The Times

LOS ANGELES 1781 1913

In Three Parts—30 Pages

PART I—TELEGRAPH SHEET—14 PAGES

For Liberty under Law, Equal Rights and Industrial Freedom

FRIDAY MORNING, JANUARY 3, 1913.

PRICE 5c; Daily, 5c; Monday, 10 Cents; postage delivered, average cost per copy, 1½ cents.

Crash.

FORCED TO WALL.

Rate War Ends in Disaster.

California-Atlantic Steamship Company Fails for Over Quarter Million.

Bates and Chesebrough of San Francisco Confirm Reports of Distress.

Competitors of the Pacific Mail Unable to Give Amount of Debts.

[BY A. P. NIGHT WIRE TO THE TIMES.]

SAN FRANCISCO, Jan 2.—A. S. Chesebrough, owner of the California-Atlantic Steamship Company, with Harry S. Bates, confirmed a rumor today that that company had failed for $300,000. The California-Atlantic company has been in competition since October 1, 1910, with the Pacific Mail Steamship Company in the San Francisco and New York freight traffic, via the Panama Railroad.

The rate war from February to June, 1911, when freight rates were cut to $5 a ton, was given by Mr. Chesebrough as the main cause of the failure, although additional reasons were assigned. The exact condition of the company's affairs cannot be ascertained here, but it is known that the debts include $100,000 borrowed from J. H. Welsford & Co. of Liverpool, $17,000 due the Pacific Stevedore and Ballast Company of this city, a large overdraft in a local bank, many claims for damages en route to freight and bills for supplies from a number of San Francisco houses.

The unsuccessful efforts of Bates, who has been in New York for the last month, to renew the Liverpool loan or to sell the company to the Welsford concern is said to have precipitated the failure. Another cause mentioned by Mr. Chesebrough is the inability of the company to pay the chartered price for the steamship Portland, which arrived with a cargo from Panama last Wednesday, and could not be unloaded on account of the refusal of the owners' agent to grant permission. The vessel is owned by C. S. Dimond of New York. C. W. Wiley of Seattle, president of the Alaska-Pacific Steamship Company, is his Coast representative.

"I cannot give the exact amounts of the debts," said Mr. Chesebrough, "nor can I give any definite statement regarding the assets. Bates and myself are out considerable money and several years' hard work. The Welsford loan and the big overdraft at the bank are the two principal obligations. Then there are stevedore bills and claims for damaged freight. There is little else due.

"Charters to owners are protected. As in the case of the Portland, when the Mackinaw arrives with freight from Panama, we will not be able to pay its charter. We used the government form of charter, the vessel's owner supplying the crew and almost everything else.

"The sailing vessels Shanga Reeve and John Ena, now out respectively eighty-eight and sixty days from

(Continued on Second Page.)

ISMAY OUT OF THE SERVICE.

President of Company That Owned the Titanic Resigns.

[A. P. NIGHT WIRE TO THE TIMES.]

NEW YORK, Jan. 2.—The board of directors of the International Mercantile Marine Company accepted the resignation of J. Bruce Ismay as president late today. The resignation takes effect June 30, 1913. A statement given out in connection with this announcement said the presentation of the resignation and its acceptance was in accordance with an arrangement with Mr. Ismay made in February, 1912. The directors all decided that in due course Harold A. Sanderson would be elected to succeed Mr. Ismay. Mr. Sanderson is first vice-president of the company, and a director of the White Star line.

Waiting for Castro in Europe.

Mrs. Cipriano Castro,

Wife of the ex-President of Venezuela, who leaves the United States today for Europe because of the intimation that his presence here is undesirable. Mrs. Castro, while the first lady in Venezuela, was reputed to be the most beautiful woman in that republic. She had intended to follow her husband to the United States if he were permitted to land.

Slippery.

OIL KING IN FLIGHT.

Escapes from Pujo Sleuths.

William Rockefeller Put Out to Sea in a Chartered Steamship.

Much-Wanted Money Trust Witness Supposed to Be in Bermuda.

Meanwhile His Palace in New York Is Guarded by Detectives.

[BY A. P. NIGHT WIRE TO THE TIMES.]

BRUNSWICK (Ga.) Jan. 2.—William Rockefeller, wanted as a witness before the Pujo "Money Trust" Investigating Committee, sailed from Jekyl Island, near Brunswick, Tuesday, on an unidentified steamer for an unknown port, according to reports here tonight.

Accompanied by his wife and son, William G. Rockefeller and the latter's wife, Mr. Rockefeller arrived at Jekyl Island about thirteen weeks ago, it is said. Instead of going to the Rockefeller winter home, the party got quarters in an apartment-house and remained in seclusion. The apartment-house is near the home of Mr. Rockefeller.

Extreme secrecy is maintained by residents of Jekyl Island regarding the alleged departure of the Rockefellers. The name of the vessel on which they are supposed to have left also has been carefully withheld.

Tonight it was said that Mr. Rockefeller chartered a special steamer. A rumor also was current that the party sailed on the private yacht of a New

(Continued on Sixth Page.)

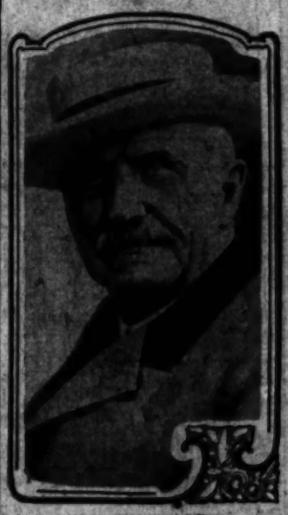

William Rockefeller.

Frequently described as the "brains of the Standard Oil Company," who was reported yesterday to have escaped subpoena servers of the Pujo Money Trust Investigation Committee by chartering a ship at Brunswick, Ga., and putting out to sea.

WILL FIGHT GAMBLING.

Vice-President-Elect Marshall Advocates National Legislation to Stamp Out Vice and Promises Aid.

[BY A. P. NIGHT WIRE TO THE TIMES.]

CHICAGO, Jan. 2.—Gov. Marshall of Indiana, Vice-President-elect, today took part in the crusade against gambling that has been launched by fraternal organizations. Gov. Marshall advocated national legislation against gambling and promised his aid in obtaining such laws.

"It is too late for me to change my message to the General Assembly of Indiana," he wrote to a leader in the anti-gambling war here, "but I suggest you bring the matter before the incoming Congress of the United States. I shall be glad to render you any assistance in stamping out gambling."

The letter from Gov. Marshall was the outcome of an informal agitation which has been in progress for several months among officials of several fraternal organizations to check gambling among their members.

Pinchot's Friend.

CROSS FIRE ON GLAVIS

Nation and State After Him.

Charged With Helping Graft Timber He Was Paid to Protect.

Government Sues to Recover Funds He Is Accused of Withholding.

Progressive Leader Resigns to Avoid Dismissal, Says Sacramento.

[BY WIRELESS LINE TO THE TIMES.]

WASHINGTON BUREAU OF THE TIMES, Jan. 2.—[Special Dispatch.] The resignation of Louis R. Glavis, who achieved notoriety by his charges against former Secretary of the Interior Ballinger is regarded as confounding the enemies of President Taft, especially since the resignation comes under charges of serious improprieties in the administration of Gov. Johnson of California, who had regarded Glavis as a martyr to the Progressive cause.

Glavis, who has for some time been secretary of the Conservation and Water Power Commissions of the State of California, stands charged with accepting fees from lumber and other corporations to promote their land and forest claims of such companies despite the fact that the State of California, in whose employ he was, had interest in the claims.

Investigation was begun inquiring into Glavis's conduct by direction of Gov. Johnson, when Glavis suddenly resigned, his resignation taking effect December 31. Reports reaching Washington are to the effect that Glav-

(Continued on Sixth Page.)

THE WORLD'S NEWS IN THE HEART OF IT IN TODAY'S TIMES.

SYNOPSIZED, CLASSIFIED AND INDEXED.

INDEX: TITLES — PAGES — PARTS

PART I.
1. Oil King in Flight.
2. Governor Finds Donations.
3. Welcome Mail for Portuguese.
4. Steamer Sinks Along the Pacific Slope.
5. Pick of News from the Middle West.
6. Defiant Scheme to Cure Ireland.
7. Ismay Resigns Quietly.
8. Business and Trade.
9. Weather; Shipping; Markets.
10. City in Brief; Vital Record.

PART II.
1. Graham Plans Republished.
2. Car Riddle Trial.
3. News from the Oil Fields.
4. Events in Society.
5. Music, Features and Pastimes.
6. Editorials and Fun Points.
7. Music and the Stage.
8. Orpheum Subscription Story.
9. Cities and Towns of L. A. County.
10. News from Nature Tabernacle's Tent.
11. Public Service; City Hall and Courts.

PART III.
1. Judge Might Would Quit.
2. Mercury Worked Hard.
3. Country Club Country.
4. Stage News and Views.

SUMMARY.

THE SKY. Clear. Wind at 5 p.m., west, velocity 4 miles. Thermometer, highest, 64; lowest, 39. Forecast: Fair and cool tonight and Friday; light north wind. For complete weather report see page 7, Part I.

THE CITY. The City Council qualified in a manner somewhat just what bonds would be asked of the people in the next election, but not without a fight on the question that of water distribution.

Albert Sprague Bonnifield, one of the pioneers of the Grand Duchies, is reported dead at the home of his daughter, aged 84 years.

The Executive Committee of the Citrus Protective League of California appointed a committee of fifty conference to appear before the Ways and Means Committee of the House of Representatives to fight for the retention of the present duties.

The City Council ignored yesterday the plea of the City Engineer for a wide boulevard for the Interurban railway, and decided to make it narrower (thoroughfare, amply wide.

The newly appointed Director of the United States citrus experiment station here yesterday full of plans for the betterment of the citrus industry.

Many witnesses swore in the Guy Edwards case that the acts alleged by the prosecution could not have taking place, saying there was not time from the moment they entered the private office till the outer door was broken in.

Two persons were indicted by the Federal Grand Jury yesterday, the majority of the charges concerned in the disposal of stolen goods of a grocery company.

It leaked out yesterday that two well-known young persons of this city were married on Christmas Day in the windmill at Golden Gate Park, San Francisco.

SOUTHERN CALIFORNIA. Robbers beat a Chinaman so severely that he died in a hospital in San Bernardino. Officers believe a gang of highwaymen are operating there, as several robberies have been committed, and all apparently by the same men.

Thomas Miller, formerly Deputy Assessor of San Bernardino, is on trial for forgery. He was on the stand on his own behalf, and alleged that the method of keeping books was responsible for his wrong entries.

Young French shipbuilders, advised that they will be given contracts for two submarines, say they are ready for 40 to work as soon as details are settled. Two years is allowed in which to finish the vessels.

Fourteen sleuth men have had a fine year. The contract in the Interlocks has been us-

usually large, and the prices have held up remarkably.

Calexico men issue a statement in which they denounce as untrue the claim of T. H. Hawkins that he was cruelly treated by the Mexican officials of Mexicali.

Justice of the Peace John Sayer of South Pasadena was stricken with heart disease while extending the season's greetings to a friend. He was one of the pioneers of the section.

PACIFIC SLOPE. Lee Nam Chan, a Korean, was sentenced to death yesterday at Stockton for killing a countryman in a quarrel.

An Arizona deputy sheriff yesterday killed one fugitive convict, and caught another, both having previously threatened to take his life.

An appeal has been made by Mormons driven out of Mexico for aid from the Mormon Church to assist them in founding a colony in Texas.

Three publishers and editors of the Boise City News were yesterday sentenced to ten days in jail and to pay a fine of $300 for publishing in their paper a criticism of Col. Roosevelt of the decision of the court in barring Progressives from the electoral ticket.

The indications were yesterday that there would be a three-cornered fight for the Speakership of the California Legislature.

GENERAL EASTERN. A riot occurred yesterday in the garment workers' strike in Brooklyn and New York. The Philadelphia garment workers threaten to go out in sympathy strike if their employers assist the New York manufacturers.

The Philadelphia Housekeepers' League in its fight to reduce the cost of living proposes the establishment of a general system of co-operative stores.

Mrs. Robinson, the woman who has been elected a Senator in the Colorado Assembly, greeted her woman colleagues in the House with a kiss yesterday when the Legislature convened.

Frank Bare of Newcastle, Ind., reported yesterday that he had received twelve letters from Eastern and Western States commending himself and the other members of the jury for the verdict returned in the dynamite case.

WASHINGTON. Many freak parcels are being mailed post service, and thousands of improperly wrapped and stamped packages are going to the dead-letter office. Postmaster-General Hitchcock yesterday issued an order barring pistols and parts of pistols and revolvers from the parcels post.

President Taft and his party will leave tonight from Washington to attend the funeral of the late Ambassador Whitelaw Reid.

A strong representation was made to President-elect Wilson yesterday for the appointment of Gov. J. L. Morris of Montana as Secretary of the Interior, representing the Western States.

According to reports at Washington yesterday President Taft may not appoint Col. Goethals Civil Governor of the Canal Zone, on account of the fight which the Democrats are making against him.

By agreement and on recommendation of the United States, Transatlantic liners will on January 15 begin crossing the ocean a degree farther south than heretofore, in order to avoid icebergs.

THE GREAT WAR. The Turks refuse to make any further concession to the Balkan peace delegates, and the London conference will be in a deadlock unless the powers intervene.

FOREIGN. The Council of the island of Guadaloupe in the West Indies yesterday voted $700,000 for port improvement, preliminary to the opening of the Panama Canal.

The police of Barcelona, Spain, had to disperse street demonstrations yesterday, aimed against the retiring Premier, Maura.

FINANCIAL. A general rise was reported in the eastern stock market yesterday, and big gains were made in all railroad and industrial stocks, with the exception of Southern Pacific, which fell back a point.

Most complete and complete News Summary is intended to serve as a practical aid to busy men. It covers the leading news of the day only, but necessarily cannot take the place of the detailed reports themselves. In order to get the full benefit of The Times, thoroughly read every line of the Summary, about to a great volume of news and other matter. In the center of the page, should be remembered, epitomized or classified.

Mad Whimsy a Comedy.

CASTRO SETS SAIL TODAY TO JOIN WIFE IN EUROPE.

[BY A. P. NIGHT WIRE TO THE TIMES.]

NEW YORK, Jan. 2.—Cipriano Castro, ex-President of Venezuela, engaged passage this afternoon on the steamship Amerika of the Hamburg-American line, sailing for Hamburg Saturday at 8 a.m. Castro will have a room and bath in cabin No. 152. His valet will accompany him.

The officers of the Hamburg-American line said that as far as they knew, the Venezuelan would board the steamer at the pier like any other passenger. No formal charge to warrant his detention has been made against Castro beyond the report of the surgeon on the liner La Touraine, on which Castro arrived, that his physical condition made it advisable to keep him at Ellis Island pending further medical examination. Before the decision of the immigration authorities was announced, Castro declared that he was willing to go back to Europe of his own accord.

Gen. Castro today denied that he was seeking to stir up another revolution in Venezuela.

"It is impossible for me," he said, "to regain my lost fortunes. There is no reason to think that I want to stir up trouble, and no proof. This last word I give to the American people: While I return, I pray for the prosperity of the grand people of the United States."

Nirvana.

JEFF DAVIS DROPS DEAD.

ARKANSAS SENATOR SUFFERS APOPLECTIC STROKE.

Three Times Governor of His Native State, He Was One of the Picturesque Leaders of Southern Democracy, Noted for His Forensic Powers and Brusqueness.

[BY WIRELESS LINE TO THE TIMES.]

LITTLE ROCK (Ark.) Jan. 2.—[Special Dispatch.] United States Senator Jeff Davis dropped dead at his home this morning at 1 o'clock from a stroke of apoplexy.

Senator Davis was born in Little Rock, Ark., June 27, 1862, and has been prominent in the history of the State since he was a young man.

He was a graduate of Vanderbilt University and received the degree of LL.B. Admitted to the bar in 1884, he made himself a name as a criminal lawyer, and was elected Prosecuting Attorney of the Fifth Judicial District of Arkansas in 1892, and Attorney-General of the State six years later. He served as Governor of Arkansas from 1900 to 1907, the only person to be elected three times to that position. Since 1907 he has been a member of the United States Senate.

HOME FOR HOLIDAYS.

[BY A. P. NIGHT WIRE TO THE TIMES.]

WASHINGTON, Jan. 3.—Senator Davis left Washington December 12 to spend the Christmas holidays at home, and at that time appeared in the best of spirits. He had not been in good health for some time, and his friends say he had suffered from attacks of dizziness.

Since taking his seat in the Senate in 1907 Senator Davis had grown steadily in the esteem of his fellow-members. At first he was regarded as an extreme radical in his views.

When death overtook him he was chairman of the Senate Committee on the Mississippi River and its tributaries and a member of several other committees.

Curfew.

KEENE ANSWERS LAST SUMMONS.

FINANCIER AND SPORTSMAN DIES OF OPERATION.

Famous Manipulator of Stock Market Was at One Time Partner of Jay Gould, but Afterwards Became His Life-long Enemy—Winner of Notable Battles on Turf.

[BY WIRELESS LINE TO THE TIMES.]

NEW YORK BUREAU OF THE TIMES, Jan. 3.—[Special Dispatch.] At 2:15 o'clock this morning, James R. Keene, noted financial plunger and sportsman, succumbed in a sanatorium, to the effects of an operation. He was 73 years of age and had been ill a long time.

Born in London, Mr. Keene got his start in California in the early '70s. He made $6,000,000 on mining stocks and came to New York, where he met Jay Gould. They worked together for awhile and then Keene accused Gould of selling him out and declared war on the railroad financier. This enmity survived to the time of Gould's passing from life and Wall street.

Keene went broke in 1884 trying to corner the wheat market, but had accumulated another big fortune in 1890 when he formed a pool in National Cordage, which he forced up to $140 a share. Then the pool collapsed and everybody in it lost money except Keene. He figured in the Metropolitan Street Railway smash-up and in the collapse of the Third-avenue road and in the raid on Brooklyn Rapid Transit.

Keene won notable successes on the turf. Many of the greatest race horses of recent years, notably Sysonby, raced under his colors. For years he led the list of winners on the American turf and his colors were equally well known in England. He was one of the very few foreigners who had won the Derby, the great English classic.

THE DAY'S FOREMOST NEWS

MAPPED AND SYMBOLIZED.

TODAY'S OUTLINE NEWS MAP OF THE WORLD.

Revised and recast after midnight in the light of the latest press dispatches received by The Times.

THE SYMBOLS, REVISED LIST, WITH THEIR RESPECTIVE MEANINGS, SHOWN BY THE KEY

1. Troops marching to the front.
2. Ship in distress.
3. Burning building.
4. Land battle.
5. Earthquake.
6. Execution.
7. Volcano in eruption.
8. Forest fire.
9. Assassination—massacre.
10. Strike—riot—street fight.
11. "Let slip the dogs of war."
12. Burglary and robbery.
13. Storm, snow, flood.
14. Pestilence and starvation.
15. Sea fight.
16. Railroad accident.
17. Fatal automobile accident.
18. Aeroplane accident.
19. Dove of Peace.
20. Strange—startling.
21. "Tidings of great joy."

NOTES—(1) This News Map of the World is designed merely as an aid to the busy reader, helping him to readily devour a busy, busy man's columns in hurry. It is simple and easily comprehended by any observant reader. (2) A quick glance at the respective symbols on the face of the map will instantly show to the reader the nature of the day's very foremost happenings anywhere on the globe. (3) The position of any particular symbol on the map is intended to indicate only approximately the spot where the news event occurred. Reading the dispatch itself will give the exact spot and elucidate the "mystery," if any there be. (4) In order to quickly take in the play, look first at the symbol on the face of the map, then at the corresponding symbol in the margin, then note the number in the Key and the corresponding number on the face of the map. All "in the twinkling of an eye". (5) See also the News Summary. (6) The map, with changes, is repeated in each issue, as an essential part of the scheme, and is therefore new and fresh every day.

Copyright applied for by The Times-Mirror Co., Los Angeles, October

Toil.

TVEITMOE AT WORK.

Peels Potatoes in the Penitentiary.

Ryan, Listed as an Ironworker, Is Assigned to Carpenter Shop.

Thirty-one Other Dynamiters Are Kept Employed in Leavenworth.

Judge Anderson in Indianapolis Grants Their Attorneys' Writ of Error.

[BY A. P. DAY WIRE TO THE TIMES.]

LEAVENWORTH (Kan.) Jan. 2.—Peeling potatoes in the kitchen, carpentering and constructing steel buildings at the Federal penitentiary here, were some of the regular duties assigned today to the thirty-three labor union officials convicted in the dynamite plot.

Olaf A. Tveitmoe, the Pacific Coast labor leader, and editor, was assigned to do kitchen work, his first duty being to peel spuds. Dressed in the gray prison uniform, Tveitmoe, weighing 270 pounds, who has figured largely in labor union movements in California, put on an apron and began at once to help prepare the prison noon meal.

Frank M. Ryan, president of the ironworkers' international union, whose sentence of seven years was the heaviest of all, was assigned to work in the carpenter shop. Although an ironworker, it was thought best, because of his age, to give him work comparatively light.

MOP FOR HOCKIN.

Also assigned to the kitchen, Herbert S. Hockin was handed a mop and set to work swabbing the floors. Because of his feeble physical condition, Henry W. Legleitner of Denver, one of the ironworkers' executive board members, was given outdoor work. He will assist in the manufacture of bricks for new prison buildings.

Peter Smith, Cleveland, another ironworker, was assigned to duties in the carpenter shop.

Another ironworkers' union official who was taken off his trade was Eugene Clancy, San Francisco. Clancy's health, not being good, it was decided to allow him to work in the storeroom. Many of the other prisoners were given jobs on steel construction work. These included J. F. Munsey, Salt Lake City; Phillip A. Cooley, New Orleans; John T. Butler, Buffalo, vice-president of the union; Michael J. Cunnane, Philadelphia; Charles N. Pelham, Minneapolis; Frank C. Webb, New York, and Michael J. Young, Boston, all of whom figured prominently in the trial at Indianapolis.

Only about twenty of the prisoners were assigned to their permanent duties today.

DEPUTY'S STATEMENT.

"Every man is to be given work suitable to him," said Deputy W. H. Mackey. "Most of these prisoners were used to out-of-door work and it was thought best to keep them in the open. I never saw a more cheerful lot of prisoners. They seem to be well pleased with conditions."

REVEILLE.

Those of them who were able to sleep were awakened from their first night in cells by the sound of the reveille, which echoed through the stone and steel-bound cell-house at 5:30 a.m.

Sleeping Hockin, who has been called the betrayer of his fellows, a man bunked two in a cell on double-decked beds. The cells, like those accorded new prisoners, are bare, in marked contrast to those of the old inmates, who nearly all have their walls covered with pictures, postal cards and souvenirs.

After breakfast the men were lined up one by one, examined and questioned as to their fitness for the different lines of work about the prison.

ROCKIN DROPS APPEAL FROM HIS CONVICTION.

[BY A. P. DAY WIRE TO THE TIMES.]

INDIANAPOLIS, Jan. 2.—After attorneys for the thirty-three convicted dynamite conspirators had withdrawn their application for a writ of supervision, Federal Judge A. B. Anderson today granted their prayer for a writ of error. During the hearing, W. N. Swaggart announced that Herbert S. Hockin would not ask an appeal in his case.

The hearing was brief. The granting of the writ of error means that the request for the supersedeas writ will be taken to the United States Circuit Court of Appeals in Chicago. United States District Attorney Charles W. Miller, said he was ready to appear with the defense counsel before any court or judge at any time to argue the application for a writ of supersedeas.

Chester H. Krum, spokesman for counsel for the defense, declared Mr. Miller would be notified as soon as a judge and time had been decided on.

MAY BE OTHERS.

"Your honor," interposed Mr. Hardy of the defense counsel, just before the hearing was concluded, "I wish to announce that the defendant Hockin will not ask for an appeal in his case. He is satisfied with the sentence imposed upon him."

"Then he must be the only one," Judge Anderson said.

"I am not sure," replied Mr. Hardy. "While I am in no position to say at this time, there may be others who will not ask an appeal. As far as I learn definitely, I shall notify the District Attorney."

Hockin, the former secretary-treasurer of the International Association of Bridge and Structural Ironworkers, who was sentenced to six years in Leavenworth prison, did not take the witness stand, and no defense was made for him in the arguments of the attorneys, although Dist.-Atty. Miller offered the lawyers of the defense twenty minutes of the government's time if one wished to speak for him. Judge Seaman of the United States Circuit Court of Appeals of Chicago, who it was announced, was to be here today and consider a writ of supersedeas, did not appear.

THREATENING LETTER.

No report of the threat made on the life of Frank Dare, the New Lisbon, Ind., foreman of the jury which returned a verdict of guilty against the alleged dynamite conspirators, had been made to the Federal authorities this morning. Mr. Dare received a letter yesterday, stating that he would "be planted under the sod within the next three months."

DEPART FOR CHICAGO.

Application for a supersedeas in connection with the convicted defendants will be made in the Circuit Court of Appeals at Chicago tomorrow. This announcement was made tonight after a conference of attorneys.

Counsel for the defense and Dist.-Atty. Miller left tonight for Chicago, with the understanding that the matter would receive attention by the courts tomorrow morning.

The writ of error probably will not be presented to the Circuit Court of Appeals for several weeks.

RE-ELECT DYNAMITER OFFICER OF UNION.

[BY A. P. DAY WIRE TO THE TIMES.]

MILWAUKEE (Wis.) Jan. 2.—William E. Reddin, convicted in the dynamite conspiracy cases at Indianapolis, was today re-elected business agent of the Ironworkers' Union No. 1, of Milwaukee. The members of the local in electing Reddin, assert their belief in his innocence.

BURKE'S Dry Gin will agree with you. It is pure and wholesome and an excellent stomachic.

Masters of Peace and War.

Bulgarian Delegates

Arriving for a sitting of the Peace Conference in London. The figure on the extreme left is Michel Madjaroff, Bulgarian Minister in London. Standing beside him is Gen. Paprikoff, ex-Minister of Foreign Affairs. The third figure is Dr. Daneff, president of the Bulagrian Sobranje.

Deadlock.

"NOT ONE INCH MORE!" TURKS REPLY TO ALLIES.

Porte Unwilling to Give Up Adrianople Though Ready to Listen to a Compromise on Aegean Islands.

Balkan States Insistent That They Prefer War to Renouncing What They Have Already Won.

[BY CABLE AND A. P. TO THE TIMES.]

LONDON, Jan. 2.—The plenipotentiaries to the peace conference enjoyed a day of general relaxation. Even the meeting of the Ambassadors today was purely academic, as all agreed that yesterday's advances by Turkey had changed the situation to such an extent that they must await corresponding instructions from their respective governments.

The Turks continue to declare that their concessions have surpassed any logical expectation, but that now they cannot cede an inch more.

On the other hand, the allies with unanimous voice and compact front maintain that they would rather end the conference than renounce what they claim is due them by the right of victories.

That the game is being played on both sides is evident. The Turks emphasize the enormous importance of what they have ceded, which in reality is only what they have lost and what independently of the allies, not even the powers would allow them to reconquer. The allies on the other hand belittle the Turkish concessions, as they desire definitely to settle forever their differences with the Ottoman empire.

ADRIANOPLE STUMBLING BLOCK.

The real stumbling block is Adrianople. A compromise solution respecting the Aegean Islands is possible. Some suggest that Turkey cede them to the powers, which can decide their fate. It is recalled that such a course has been taken on other occasions, presenting even more difficulties than the present. For instance, in the war of 1866 between Italy and Austria, Austria although victorious was induced to cede the Venetian provinces to France, which transferred them to Italy.

Supporters of this plan hint that Turkey might even cede the islands to the allies, as has practically been done, with Albania, on condition that the powers pledge themselves to claim, as in the case of Albania, the right to decide the status of the Aegean archipelago.

The struggle now will be bitter between the Turks and the allies. The former are threatening to appeal to the tribunal of Europe; the latter are threatening to resume the war. It is expected, however, that relief from this situation may result from the meeting of the Ambassadors to whose judgment probably both Turkey and the allies will submit, if they decide unanimously what the fate of the islands must be.

AEGEAN ISLANDS AT STAKE.

The powers are particularly concerned in this question, because some of the islands, Samothrace, Imbros, Lemnos and Tenedos, are of international importance, commanding the entrance to the Dardanelles, while Mitylene and Chios bar the entrance to the Gulf of Smyrna. The rest of the islands still are in the hands of Italy, which occupied them during the war with Turkey.

If the powers unanimously ask Greece to evacuate some of the islands already occupied, it is believed Greece will obey, as she did at Avlona on the simple intimation of Italy, and as Servia and Montenegro did on the Albanian coast on the Adriatic, or prepared to do, in order to please Austria.

The Ambassadors today reviewed the whole situation without entering deeply into any particular question. They wish to have the concrete instructions before they do so. In the meantime an exchange of communications is occurring between the chancelleries of the triple entente and the triple alliance, while a special understanding is developing between Russia and Italy concerning Albania.

CRETE FOR GREECE.

There appears to be among the Ambassadors a strong current in favor of the annexation of Crete to Greece, but they claim that in exchange they should be entrusted with the decision respecting the fate of the islands.

Regarding the frontiers of Albania the opinion prevails among the Ambassadors that they will be able to strike a proper medium between the too restricted suggestions of the allies and the too extended boundaries favored by Austria.

It is reported that the Russian, Italian and French Ambassadors are supporting this middle course.

HARMONY AFTER DESERTION.

Joseph Hunter and Bride Reunited and Demonstrate Happiness to New Year's Callers.

[BY DIRECT WIRE TO THE TIMES.]

PORTLAND (Or.) Jan. 2.—[Exclusive Dispatch.] Living together in a cozy apartment and as happy apparently as turtle doves, Joseph Hunter and his young bride, who deserted him in San Francisco three weeks ago, and fled home to her mother, yesterday received New Year's callers to let their friends see how completely harmonious things are in their fame fly.

After the return of young Mrs. Hunter from San Francisco and the disclosure that her attempt to make her young husband think she had killed herself was a hoax, she settled down at her mother's home and denied herself to everybody. After a few days, Hunter, too, returned to Portland, and then, with the bride's mother as intermediary, negotiations for a reconciliation were begun. How well they succeeded was demonstrated to New Year's callers at the Hunter apartment.

"We are very, very happy," said young Mrs. Hunter, "and I hope we never shall be separated again."

Hunter returned to work in the City Engineer's office today.

ROBERT MURRAY DEAD.

BALTIMORE, Jan. 2.—[By A. P. Night Wire.] Gen. Robert Murray, 91 years old, surgeon-general of the United States army from 1852 to 1886, died of pneumonia here yesterday. He entered the army as a surgeon in 1846.

Political.

MONTANA MAN FOR PORTFOLIO.

Wilson Urged to Appoint Gov. E. L. Norris.

Recommended for Secretary of the Interior.

Date for Extra Session Is Still Unsettled.

[BY A. P. NIGHT WIRE TO THE TIMES.]

TRENTON (N. J.) Jan. 2.—Senator Henry L. Meyers of Montana today urged President-elect Wilson to appoint Gov. Edwin L. Norris of Montana, Secretary of the Interior.

The term of Gov. Norris will expire January 14. Senator Meyers told the President-elect that Gov. Norris had made a particular study in all the western and northwestern States of conditions affecting their developments and resources.

"I esteem him very much," said Mr. Wilson later in referring to Gov. Norris. "I have seen him at the conferences of the house of Governors. He made an admirable impression and is very aggressive."

WILSON NONCOMMITTAL.

The President-elect, however, held to his previous policy of not committing himself in respect to appointments.

Senator Meyers brought petitions from Chambers of Commerce and recommendations from many other organizations urging the selection of Gov. Norris. He also announced that T. J. Walsh, soon to be elected junior Senator from Montana, would come in a few days to speak in behalf of Gov. Norris.

With respect to the discussion concerning the seniority rule in committee appointments in the United States Senate, Mr. Meyers said:

"We stand for a liberalization of the rules of procedure, but we don't anticipate any serious fight. Those opposed to our plan will meet us half way, I am sure, and there will be a conciliatory compromise."

Gov. Wilson was asked concerning the truth of the report that March 15 was to be the date on which the extra session of Congress would be called:

"I have settled on no date yet," he replied.

WILSON'S SCARF PINS.

When Woodrow Wilson becomes President of the United States, the little gold scarf pin he has been wearing for years will attain the end of its evolution.

When Gov. Wilson was president of Princeton University his stick pin was a miniature Princeton seal, the coat of arms of William of Orange, Duke of Nassau; when he became Governor, New Jersey's coat of arms displaced it; to wear while he is President, Gov. Wilson is having made a stick pin with a spread eagle and an American shield—the national coat of arms.

"I never liked ostentatious display," he said, "but such a little pin as I've been wearing as Governor of the state is inconspicuous and I like to feel that I have constantly with me something that is a symbol of my service."

Affectionate.

WOMAN SOLONS SWAP KISSES.

COLORADO LADY SENATOR SETS NEW PRECEDENT.

"Dear Woman," Says Representative Agnes Riddle to First Feminine Member of Upper Body in United States, Who Says She Will Permit Men Colleagues to Smoke.

[BY DIRECT WIRE TO THE TIMES.]

DENVER, Jan. 2.—[Exclusive Dispatch.] The woman Representative kissed the lady Senator from the First District. The woman Senator returned the salute and everybody knew that the Nineteenth General Assembly was opening under the most auspicious of circumstances.

"Dear woman," said Mrs. Agnes Riddle, representative from Arapanoe, Adams and other counties, planting a hearty kiss on the mouth of Senator Helen Ring Robinson, "a happy New Year."

"A happy New Year, dear," said Senator Robinson, returning the kiss of Representative Riddle. They were not, attempting to set a fashion for the manner of exchange of greetings between members of the Assembly.

The scene took place in the Senate chamber and several of Senator Robinson's colleagues were among the admiring spectators. When Mrs. Robinson took her seat in the upper branch of the Legislature at noon, she was establishing a precedent—being the first woman Senator to take office in Colorado and the first in all the United States—but she has no intentions of shattering any customs. She announced that her men colleagues may smoke in her presence to their heart's content and also that they may indulge in all the other privileges in public gatherings of men. For her debut as a law maker, Senator Robinson wore a handsome gown of dull primrose silk. She wore long white gloves. Her hair was dressed simply and unadorned.

"The honorable ladies" of the House of Representatives, Agnes Riddle and Representative Frances S. Lee, who have taken seats next to each other, were dressed simply in contract to Senator Robinson. Mrs. Riddle was dressed in brown and Mrs. Lee wore a blue silk dress plainly made.

TWO WOMEN FOR CABINET.

Wilson Urged to Make One His Secretary of War.

[A. P. NIGHT WIRE TO THE TIMES.]

PRINCETON (N. J.) Jan. 2.—Two women have been proposed for places in the Cabinet, one of them for Secretary of war. This disclosure was made today when Mr. Wilson was asked if the suffragettes had suggested any names of women for Cabinet positions.

"I think I have received only two requests," he replied. "The recommendations were made in a general way, but one did urge a particular lady for Secretary of War if I'm not mistaken; but I ought to add that it was in the interests of peace."

Forced to Wall.

(Continued from First Page.)

Philadelphia with cargo for this port, have no connection with the steamship company. Neither has the Fire and Marine Insurance firm of Bates, Chesebrough & Lowery any connection with our business.

"It is owned by S. L. Lowery. He got that business when Bates and I withdrew to enter the California and Atlantic Steamship."

The corporation, when it began business, had four chartered steamers. The Pacific fleet was increased to eight and three steamers were put in operation on the Atlantic for a time because of the inability of the government line on the Atlantic side to handle the increasing business.

For the past several months only four ships have been operated on the Pacific, but these were larger than the eight displaced and had about the same carrying capacity. The four steamers under charter were the Portland, the Mackinaw, the Lewis Luckenbach and the Pleiades. The Mackinaw is now loading at the isthmus and will arrive here in about twenty days. The operations of the company will cease with the discharge of this vessel's cargo.

After the disastrous rate war officials of the company planned to increase the rates, in order to meet increased expenses, due principally to the rise in the cost of charters on the Pacific Coast, most of the original charters having been issued for a period of one year only. This proposition was opposed by the local traffic association and its protest was sustained by the Secretary of War.

The company met a number of unexpected reverses not included in Mr. Chesebrough's enumerations of the direct causes of the failure. One of the first obstacles was the inability of the Panama Railroad Company to supply sufficient space in its vessels on the Atlantic to handle the charge offered for shipment. On account of this the Atlantic service was established. The carrying of large amounts of material for construction of the canal prevented the Panama Railroad Company, according to Mr. Chesebrough, from giving prompt transshipment of goods across the isthmus and the California-Atlantic vessels were delayed at both Colon and Balboa.

WRECK OF PLEIADES.

The wreck of the steamship Pleiades during the rush season, in August, 1912, entailed still further drain on the resources of the company.

Mr. Bates's trip to New York was in pursuance of a plan to effect a complete reorganization of the company, which had been planned for January 1, 1913. The business had increased so rapidly that the urgent need for more capital led to this decision several months ago. The success of Mr. Bates's enterprise hinged largely on the willingness of the English capitalists interested in the company to sell out, and it was after the receipt of the news of their refusal to do so that the decision to liquidate the affairs of the company was reached.

TAFTS STUCK IN THE MUD.

President and Brother in White House Machine, Get Mired and Have to Walk.

[BY A. P. NIGHT WIRE TO THE TIMES.]

WASHINGTON, Jan. 2.—President Taft took his brother, Henry W. Taft for a ride yesterday in one of the White House automobiles, and the story of the sightseeing trip became noised around today. The President chose a new Virginia road, but before much ground had been covered, mud made the way impassable. The President and his brother decided to walk back to the White House, but before they had gone far, the machine overtook them, having been pulled out of the mud by a farmer's team.

STANDARD STOPS CONTRACTS.

NEW YORK BUREAU OF THE TIMES, Jan. 2.—[Special Dispatch to The Times by Wireless Line.] Most, if not all of the contracts which the Standard Oil Company had with dealers and large consumers, expired January 1, and it is understood that the company is not making any new ones. Under many of the old contracts the company was selling gasoline at 10 cents a gallon, whereas for some months past the retail price has been around 17 cents a gallon. Under the new arrangement the company will be in a position to get a large profit on its output. Other companies of the Standard Oil group are not expected to enter upon new contracts of this nature when the present ones expire. In some cases, contracts of the other companies also expired January 1, for different oil products.

Theaters—Amusements—Entertainments.

CENTURY THEATER—Main 2013. Main Street, Bet. 5th and 6th. BOXING AND WRESTLING TONIGHT. All this week the latest Parisian musical comedy success, "THE COUNTRY BOY," featuring the popular German comedian, JULES MENDEL, and his company of girls and comedians. Matinees Wednesday, Saturday and Sundays, 2 P.M. Seats reserved in advance. PRICES ALWAYS TEN, TWENTY AND TWENTY-FIVE CENTS.

VISIT THE CAWSTON OSTRICH FARM--

See the American ostrich feather industry in its entirety. "The most interesting sight in America." The farm you have read about for 25 years. Take South Pasadena cars on Main Street. Round-trip tickets, 25c, including admission, at P. E. Depot or city store, 313 South Broadway.

RIDING THE BIRDS EVERY AFTERNOON AT 3 o'clock.

Theaters—Amusements—Entertainments.

MOROSCO THEATER— Broadway, Between 7th and 8th Sts. MATINEES THURSDAYS, SATURDAYS AND SUNDAYS. THIS PALATIAL NEW PLAYHOUSE, THE HANDSOMEST THEATER IN THE ENTIRE WEST, WILL

OPEN NEXT MONDAY NIGHT

When the Morosco Producing Company will present Winchell Smith's comedy success,

THE FORTUNE HUNTER

The Morosco Producing Company includes such well-known and brilliant players as Orrin Johnson, Harrison Hunter, Morgan Wallace, Herbert Standing, Howard Scott, Robert Ober, James K. Applebee, Thomas MacLarnie, William Wolbert, Frances Ring, Grace Valentine, Beatrice Nichols, Helen Robertson, James Neill (Stage Director) and others.

THE ENTIRE SEATING CAPACITY OF THE MOROSCO THEATER IS SOLD OUT FOR THE OPENING PERFORMANCE, MONDAY NIGHT; BUT THERE ARE MANY CHOICE SEATS STILL UNSOLD FOR THE REMAINING PERFORMANCES OF "THE FORTUNE HUNTER."

PRICES—NIGHTS 25-50-75c. (First nine rows, $1.00.) MATINEES: 25-35-50c. NO HIGHER.

Seats Now On Sale at Theater Box Office

HAMBURGER'S MAJESTIC THEATER— Broadway near 9th.

Last Three Times—Big Matinee Tomorrow

Positively last three times of Lewis Waller and the Messrs. Shubert's production of the reigning dramatic success of two continents,

"A Butterfly on the Wheel"

PRICES: NIGHTS AND MATINEE TOMORROW, 50c TO $1.50.

WEEK BEGINNING NEXT SUNDAY NIGHT—SEATS NOW SELLING. HENRY W. SAVAGE offers Rupert Hughes' famous Pullman farce,

"EXCUSE ME" WITH WILLIS P. SWEATNAM AS THE PORTER

Seats selling. Prices—Nights and Sat. Mat., 50c to $2. WED. MAT., 50c to $1.50.

MOROSCO'S BURBANK THEATER— Mats. Tomorrow and Sunday.

POSITIVELY LAST 2 TIMES OF THIS BIG HIT—MATINEE TOMORROW. This is absolutely your last chance to see Paul Armstrong's sensational play that has crowded the Burbank Theater for three solid weeks.

A Romance of the Underworld

COMMENCING SUNDAY AFTERNOON—FIRST TIME BY ANY STOCK COMPANY. The Burbank company will offer Blanche Bates' recent notable romantic comedy success,

"NOBODY'S WIDOW"

Seats are now on sale at the usual scale of popular Burbank prices.

LYCEUM THEATER— SPRING ST. Bet. 2nd and 3rd. OLIVER MOROSCO, LESSEE. DICK FERRIS, Manager.

TONIGHT AND ALL WEEK. BARGAIN MATINEE TOMORROW. 10c and 25c. The Lyceum stock company presents Channing Pollock's famous play,

IN THE BISHOP'S CARRIAGE

PRICES: NIGHTS, 10c, 20c, 30c AND 50c. MATINEES, 10c AND 25c. NEXT WEEK: Jas. H. Wallack's famous rural success, "THE DAIRY FARM."

MASON OPERA HOUSE— Broadway, between First and Second. Klaw & Erlanger's Lessees. W. T. WYATT, Manager.

ALL THIS WEEK—MATINEE SATURDAY—L. S. SIRE ANNOUNCES THE INTERNATIONAL COMEDIENNE,

MAY ROBSON in "A NIGHT OUT"

Prices 50c to $1.50. Seats now selling. Matinee Saturday.

Week Commencing January 6th

COHAN AND HARRIS PRESENT

Geo. M. Cohan's

LATEST AND SMARTEST PLAY,

BROADWAY JONES

A SIX MONTHS' SENSATION IN NEW YORK AT COHAN THEATER. Seats on sale. Prices 50c to $2.00. Popular Price Matinee Wednesday, 50c to $1.00.

EMPRESS THEATER— Sullivan and Considine Vaudeville. Spring st. Near Fourth.

A Show That's a Laughing Sensation

GEORGE B. RENO'S RIOT OF FUN, The Misfit Army

The Morton-Jewel Troupe

Five Other Features

THE POWERFUL 1-ACT DRAMA "No. 44"

Brooklyn Harmony 4

COME EARLY

MATINEE EVERY DAY AT 2:15—10-20-30c—2 SHOWS EVERY NIGHT.

THE AUDITORIUM— THEATER BEAUTIFUL. L. H. BERTHEL, MANAGER.

Tonight Special "FAUST" With Bertossi, Dennis, Pinsechi, Agostini, Gravacchini, Martino.

Lambardi Grand Opera Company

Tomorrow Mat. 2:30 LUCIA—Tomorrow Night AIDA

REPERTOIRE WEEK JAN. 6: MONDAY, "FEDORA;" TUES., LEOPOLD GODOWSKY, PIANIST; WED. MAT., "FAUST;" WED. EVE., "TOSCA;" THURS., "BARBER OF SEVILLE;" FRI., "LA TRAVIATA;" SAT. MAT., "FEDORA;" SAT. NIGHT, "IL TROVATORE."

Seat sale now on at Box Office. Night Prices: 25c, 50c, 75c, $1.00 and $1.50. SPECIAL WED. MAT. PRICES: 25-50-75c, $1. TELEPHONE ORDERS RECEIVED.

BROADWAY, Between 6th and 7th— Phones: Home 1447 Main 971

Orpheum

AMERICA'S FINEST THEATER. ABSOLUTELY FIREPROOF.

BARNES & CRAWFORD "The Fakir and The Lady."
MIGNONETTE KOKIN English Turkey Hop Girl.
O'BRIEN HAVEL & CO. "Monday," by W. M. Cressy.
MARION LITTLEFIELD'S FLORENTINE SINGERS
GALETTI'S SIMIANS "A Day at the Circus"
HARRY GILFOIL
ED MORTON "Baron Sash" Comedian Who Stops
THE FLYING MARTINS Wizards of the Air

Orpheum Symphony Concerts, 2 and 8 p.m. World's News in Motion Views. Every Night at 8, 10-25-50-75c; Boxes $1; Matinee at 2 DAILY, 10-25-50c; Boxes $1.

PANTAGES BROADWAY VAUDEVILLE—10c-20c-30c

25 BIG HITS THIS WEEK

Come and Count Them Yourself

5 GREENS 4 COOKS 3 SHOWS DAILY 2:30—7:10—9:00

16 OTHERS — COME EARLY

MISSION PLAYHOUSE— San Gabriel

THE MISSION PLAY Two Performances Daily Evening Monday; Afternoon 2:15, Evening 8:00

BY JOHN STEVEN M'GOARTY.

DRAMATIC AND PICTURESQUE REINCARNATION OF FRANCISCAN ROMANCE AND GLORY. One hundred artists, Indian Musicians, Spanish Singers and Dancers. Tickets on sale at Wiley B. Allen's music store, 416 S. Broadway, Los Angeles. Phone Bdwy. 1247, and Mission Play Box Office, San Gabriel. Prices 50c, 75c and $1. Pacific Electric and Southern Pacific car service.

REPUBLIC— formerly BELASCO

MAIN STREET, BETWEEN THIRD AND FOURTH. 4—SHOWS DAILY—4

ANOTHER CLEAN KNOCK-OUT

Bert Levey VAUDEVILLE WHY PAY MORE.

POPULAR PRICES 10c AND 15c. MATINEES 1:30 AND 3:30. NIGHT 7:15 AND 9

MOZART THEATER— GRAND AVE. AND SEVENTH ST.

ALL THIS WEEK: "THE STAR OF BETHLEHEM." In Motion Pictures.

Continuous, 1 to 5—7 to 11. Prices, 10c and 15c. Matinee, 10c.

TALLY'S New Broadway Theater— 325 SOUTH BROADWAY

ALL THIS WEEK "THE REINCARNATION OF KARMA" The Greatest Photo-play Ever Shown. Don't Miss Seeing It.

CLUNE'S Fifth St. Theater— Fifth and Main Sts. Jan. 6, 7, 8

Shakespeare's Greatest Drama, Romeo and Juliet In Two Reels of Colored Motion Pictures

Magnificently Produced—Photographically Perfect—Remember the Date

Happenings of

Legislature.

SPEAKERSHIP FIGHT BEGINS.

Four Candidates Likely to Figure in Race.

W. A. Sutherland, Progressive, on Ground Early.

State Water Commission May Have Five Members.

[BY DIRECT WIRE TO THE TIMES.]

SACRAMENTO (Cal.) Jan. 2.—[Exclusive Dispatch.] Gov. Johnson intends to put W. A. Sutherland of Fresno in the Speaker's chair at the coming session of the Legislature if he can do it.

He was in close conference today with Editor Rowell of Fresno, where Sutherland hails. Johnson is afraid Benedict of Los Angeles might win in a straight Progressive caucus, hence the order for a so-called non-partisan caucus.

The administration is sending out dope to the effect that more than fifty of the eighty members of the Assembly have already signed the non-partisan call and pledge, including several regular Republicans and Democrats.

There is reason to believe that this is merely hot air, intended to scare into line the hesitating ones who do not know the true situation. Not a single Democrat or regular Republican has yet signed the call. It is asserted in the anti-administration camp Benedict has stuck his head into the noose, and signed the call.

BOHNETT HANGING BACK.

Bohnett, the third avowed Progressive aspirant, is hanging back. There has long been a suspicion, which grew today, that the San Jose man is quite ready to make a bargain with either Sutherland or Benedict on the basis of a good chairmanship. Sutherland and Bohnett both arrived and spent a greater portion of the day together. Although they denied that the subject of the Speakership had been discussed, it is not likely the rival candidates passed up such a chance to get together.

The more the "wise ones" figure the more the Fresno aspirant stand out a winner. Sutherland was offered a place on the Railroad Commission, but an opinion of the Attorney-General prevented his acceptance because he was a member of the body which created the commission. That fact is considered to have been a big factor in turning executive influence his way. Then, too, Sutherland is known to be a strong parliamentarian, capable, and thoroughly in accord with the administration. While the administration believed to be behind Sutherland is even more anxious to prevent the election of Col. W. S. Killingsworth of Vacaville, who will be the Democratic caucus choice, and who is making a hard fight for fifteen more votes to add to the Democratic twenty-five. In this effort he is being assisted by the regular Republicans.

THE PROGRESSIVE OUTLOOK.

Thus far there is no indication that all Progressives will enter the Sutherland administration caucus and no Democratic or Republican signers of the call. On the contrary several Republicans have signified their intention of refusing to participate in a "non-partisan" caucus of that character. Democrats will undoubtedly caucus themselves if there are enough Progressive holdouts. The situation may change entirely and the machine take up Benedict or C. C. Young. The Speakership is not altogether the big issue. Patronage cuts a big figure. How patronage will be distributed if it comes from a non-partisan caucus is a question for which the answer has not yet been supplied. It is doubtful if it can be held as a club over the heads of those not inclined to enter such a caucus to force their attendance.

Just to see how it felt today Sutherland and Bohnett strolled into the Assembly chamber and each took a turn sitting in the Speaker's chair and throttling the gavel in the spirit of fun. Sutherland assured his rival that he (Sutherland) would occupy the chair during the coming session as the regularly entitled occupant. Bohnett expressed his doubt and promised his rival he would handle the gavel.

CAUCUS DATES ANNOUNCED.

Caucus dates have been announced, although it is understood that the administration forces will endeavor to get together next Sunday evening.

Little is heard as yet of the organization of the Senate beyond the usual scramble for jobs. It is believed that Senator Boynton, who refuses to declare whether he is a Republican or a Progressive in national politics, has given Johnson satisfactory assurances of fidelity to him otherwise and will be permitted to continue as president of the Senate.

NEW WATER COMMISSION.

Measure to Be Submitted to Legislature Increasing Body to Five Members.

[BY A. P. DAY WIRE TO THE TIMES.]

SACRAMENTO, Jan. 2.—The State Conservation Commission and the Water Commission have prepared a tentative measure to be submitted to the Legislature for the purpose of reorganizing the State Water Commission. This is a substitution for the present water bill, approved in January, 1912.

The State Water Commission now consists of three members. The bill raises the number to five, two members, the Governor and State Engineer to be ex-officio. Three members shall be appointed by the Governor for a term of four years and they shall receive as compensation for services the sum of $25 per day for each day's service, providing that the total compensation received by any member shall not exceed $5000 a year. Here are some of the features as we proposed bill which forms a part of the report of the Conservation Commission and the Water Commission report to the Governor:

Adjudication of water rights by the same system as used in Oregon, by a hearing and the decision to be sustained or reversed or modified by the State Supreme Court.

Provision is made for the investigations of streams to ascertain wheth-

Dr. Y
A Chinese phy
York to give
the status of
She is an A
ate and is fo
Pei Yang Me
pital at Tien
wears Chines
ing rapidly
fashions.

er appropriatio
are valid.
There is a pr
priation of wate
cense. Forty ye
license for use
purposes.
Annual rents
addition to filin
water.
The act make
tenant to the lan
poses.

GHIRARDELLI

Son of Millionai
Committed Su
Made Little Pro
[BY DIRECT WIR
SAN FRANCIS
"HE TIMES, A
Dispatch.] Dem
emaire manuf
sleepless night
following the r
rom Portland th
29 years old, had
there. The body
drank poison, wa
room, apparently
death.
Early this morn
lonaire paced ner
his home, supporte
Miss Corona Ghira
When asked if
further details he r
nothing more. We
The death of Ed
the second tragedy
within eighteen mo
mer of 1911, Miss
a talented and bea
the danger line w
the surf at Carma
was drowned.
Through his atto
today communicate
manager of the Kell
business agents of t
Portland, asking hi
of the disposition of
Lyle D. Ghirardell
suicide and a mem
firm, today declared
of his brother was
family.
According to Port
Edwin Ghirardelli, h
ent at being refuse
return to his home
"That is wrong,"
Ghirardelli today. "I
was despondent beca
little progress as a bu
went to Portland seve
and took a position w
dise brokerage firm.
that house. He was r
return for the holi
family advised him
best to rhim to say

PARDONS AUTHOR

Gov. Johnson Frees
Twice Burglar, an
He Made Good on Pa
[BY A. P. NIGHT WIRE T
SACRAMENTO, Ja
Johnson this afternoo
Donald Lowrie, on the
tion of the State Supre
the State Board of Pri
also on the showing th
"made good" while on
Lowrie was twice a
on February 12, 1901,
five years for a burgla
in Los Angeles county,
arrested in May of the
another burglary comm
meda county and senten
years in San Quentin.
Committed to prison
1906, he served until Aug
not quite five years whe
roled. Not long after
freedom he wrote his bo
life.
News of the recommen
pardon, though no a
has yet been made, was
day from the Board of P
tors.

MRS. LYONS SPEAKS.

Woman Charged Wi
Shooting Says She Is
Late Tom Johnson.
[BY A. P. NIGHT WIRE TO
SAN FRANCISCO, Ja
Vivian Merlin Lyons, who
with having shot Robert
a Los Angeles realty dea
tonight that she was rela
late Tom L. Johnson, for
of Cleveland. She said sh
relatives in Cleveland and
did not know the former M
Lyons's arraignment on t
of shooting Widney was pos
day for a week, pending Wi
covery.

Happenings on the Pacific Slope.

Legislature.

SPEAKERSHIP FIGHT BEGINS.

Four Candidates Likely to Figure in Race.

W. A. Sutherland, Progressive, on Ground Early.

State Water Commission May Have Five Members.

[BY DIRECT WIRE TO THE TIMES.]

SACRAMENTO (Cal.) Jan. 2.—[Exclusive Dispatch.] Gov. Johnson intends to put W. A. Sutherland of Fresno in the Speaker's chair at the coming session of the Legislature if he can do it.

He was in close conference today with Editor Rowell of Fresno, whose Sutherland hails. Johnson is afraid Benedict of Los Angeles might win in a straight Progressive caucus, hence the order for a so-called non-partisan caucus.

The administration is sending out dope to the effect that more than fifty of the eighty members of the Assembly have already signed the non-partisan call and pledge, including several regular Republicans and Democrats.

There is reason to believe that this is merely hot air, intended to scare into line the hesitating ones who do not know the true situation. Not a single Democrat or regular Republican has yet signed the call. It is asserted in the anti-administration camp Benedict has stuck his head into the noose, and signed the call.

BOHNETT HANGING BACK.

Bohnett, the third avowed Progressive aspirant, is hanging back. There has long been a suspicion, which grew today, that the San Jose man is quite ready to make a bargain with either Sutherland or Benedict on the basis of a good chairmanship. Sutherland and Bohnett both arrived and spent a greater portion of the day together. Although they denied that the subject of the Speakership had been discussed, it is not likely the rival candidates passed up such a chance to get together.

The more the "wise ones" figure, the more the Fresno aspirant stand out a winner. Sutherland was offered a place on the Railroad Commission, but an opinion of the Attorney-General prevented his acceptance because he was a member of the body which created the commission. That fact is considered to have been a big factor in turning exercise influence his way. Then, too, Sutherland is known to be a strong parliamentarian, capable, and thoroughly in accord with the administration. While the administration is believed to be behind Sutherland it is even more anxious to prevent election of Col. W. S. Killingsworth of Vacaville, who will be the Democratic caucus choice, and who is making a hard fight for fifteen more votes to add to the Democratic twenty-five, in this effort he is being assisted by the regular Republicans.

THE PROGRESSIVE OUTLOOK.

Thus far there is no indication that all Progressives will enter the Sutherland administration caucus and no Democratic or Republican signers of the call. On the contrary several Republicans have signified their intention of refusing to participate in a "non-partisan" caucus of that character. Democrats will undoubtedly caucus themselves if there are enough Progressive holdouts. The situation may change entirely and the machine take up Benedict or C. C. Young. The Speakership is not altogether the big issue. Patronage cuts a big figure. How patronage will be distributed if it comes from a non-partisan caucus is a question for which the answer has not yet been supplied. It is doubtful if it can be held as a club over the heads of those not inclined to enter such a caucus to force their attendance.

Just to see how it felt today Sutherland and Bohnett strolled into the Assembly chamber and each took a turn sitting in the Speaker's chair and throttling the gavel in the spirit of fun. Sutherland assured his rival that he (Sutherland) would occupy the chair during the coming session as the regularly entitled occupant. Bohnett expressed his doubt and promised his rival he would handle the gavel.

CAUCUS DATES ANNOUNCED.

Caucus dates have been announced, although it is understood that the administration forces will endeavor to get together next Sunday evening.

Little is heard as yet of the organization of the Senate beyond the usual scramble for jobs. It is believed that Senator Boynton, who refuse to declare whether he is a Republican or a Progressive in national politics, has given Johnson satisfactory assurances of fidelity to him otherwise and will be permitted to continue as president of the Senate.

NEW WATER COMMISSION.

Measure to Be Submitted to Legislature Increasing Body to Five Members.

[BY A. P. DAY WIRE TO THE TIMES.]

SACRAMENTO, Jan. 2.—The State Conservation Commission and the Water Commission have prepared a tentative measure to be submitted to the Legislature for the purpose of reorganizing the State Water Commission. This is a substitution for the present water bill, appeared in January, 1912. The State Water Commission now consists of three members. The bill raises the number to five, two members, the Governor and State Engineer to be ex-officio. Three members shall be appointed by the Governor for a term of four years and they shall receive as compensation for services, the sum of $25 per day for each day's service, providing that the total compensation received by any member shall not exceed $5000 a year. Here are some of the features of the proposed bill which forms a part of the report of the Conservation Commission and the Water Commission report to the Governor:

Adjudication of water rights by the same system as used in Oregon, by a hearing and the decision to be sustained or reversed or modified by the State Supreme Court.

Provision is made for the investigations of streams to ascertain whether appropriations of water thereon are valid.

There is a provision for the appropriation of water by permit and license. Forty years is the term of a license for use of water for power purposes.

Annual rents are provided for, in addition to filing fees for all use of water.

The act makes the water appurtenant to the land for irrigation purposes.

Dr. Yamei Kin,

A Chinese physician, who is in New York to give a series of lectures on the status of her country women. She is an American college graduate and is founder and head of the Pei Yang Medical School and Hospital at Tien-tsin. Dr. Yamei Kin wears Chinese costume as it is being rapidly changed by modern fashions.

GHIRARDELLI DESPONDENT.

Son of Millionaire Believed to Have Committed Suicide Because He Made Little Progress in Business.

[BY DIRECT WIRE TO THE TIMES.]

SAN FRANCISCO BUREAU OF THE TIMES, Jan. 2.—[Exclusive Dispatch.] Domigo Ghirardelli, millionaire manufacturer, spent a sleepless night at his home, following the receipt of advices from Portland that his son, Edwin, 29 years old, had committed suicide there. The body of the suicide, who drank poison, was found in a hotel room, apparently three days after death.

Early this morning the aged millionaire paced nervously in front of his home, supported by his daughter, Miss Corona Ghirardelli.

When asked if he had received further details he replied: "We know nothing more. We can't believe it."

The death of Edwin Ghirardelli is the second tragedy in the family within eighteen months. In the summer of 1911, Miss Alida Ghirardelli, a talented and beautiful girl, passed the danger line while swimming in the surf at Carmel-by-the-Sea and was drowned.

Through his attorneys, Ghirardelli today communicated with J. Haller, manager of the Kelly Clark Company, business agents of the Ghirardellis in Portland, asking him to take charge of the disposition of the body.

Lyle D. Ghirardelli, brother of the suicide and a member of his father's firm, today declared that the motive of his brother was a mystery to the family.

According to Portland friends of Edwin Ghirardelli, he was despondent at being refused permission to return to his home for the holidays.

"That is wrong," said Lyle D. Ghirardelli today. "I believe that he was despondent because he had made little progress as a business man. He went to Portland several months ago and took a position with a merchandise brokerage firm. Recently he left that house. He was not forbidden to return for the holidays, but the family advised him that it seemed best to rhim to say in the North."

PARDONS AUTHOR CONVICT.

Gov. Johnson Frees C. D. Lowrie, Twice Burglar, on Showing That He Made Good on Parole.

[BY A. P. NIGHT WIRE TO THE TIMES.]

SACRAMENTO, Jan. 2.—Gov. Johnson this afternoon pardoned C. Donald Lowrie, on the recommendation of the State Supreme Court and the State Board of Prison Directors; also on the showing that Lowrie has "made good" while on parole.

Lowrie was twice a convict. Freed on February 13, 1905, after serving five years for a burglary committed in Los Angeles county, he was rearrested in May of the same year for another burglary committed in Alameda county and sentenced to fifteen years in San Quentin.

Committed to prison in November, 1906, he served until August 1, 1911—not quite five years when he was paroled. Not long after obtaining his freedom he wrote his book on prison life.

News of the recommendation for a pardon, though no announcement has yet been made, was confirmed today from the Board of Prison Directors.

MRS. LYONS SPEAKS.

Woman Charged With Widney Shooting Says She Is no Kin of Late Tom Johnson.

[BY A. P. NIGHT WIRE TO THE TIMES.]

SAN FRANCISCO, Jan. 2.—Mrs. Vivian Merlin Lyons, who is charged with having shot Robert J. Widney, a Los Angeles realty dealer, denied tonight that she was related to the late Tom L. Johnson, former Mayor of Cleveland. She said she had no relatives in Cleveland and that she did not know the former Mayor. Mrs. Lyons's arraignment on the charge of shooting Widney was postponed today for a week, pending Widney's recovery.

Transformation.

EDICT CHANGES CHINESE DRESS.

Skirts to Replace Trousers at One Fell Swoop.

Men, Too, Must Cast Away Loose Clothes.

Dr. Yamei Kin Tells of Celestial Progress.

[BY A. P. NIGHT WIRE TO THE TIMES.]

SAN FRANCISCO, Jan. 2.—The centuries-old styles in clothing for both men and women of China have come under the disapproval of the Cabinet of the Chinese republic and an edict issued calling upon the women to abandon their trousers for the occidental skirt and the men to give up their comfortable loose clothes for the sack business and conventional evening clothes of the Caucasian. A copy of the edict has been received by Yung Yew, Consul here for the Chinese republic, together with pictures of clothing prescribed for both sexes. The vernacular papers here printed the edict and illustrations today.

The business derby and the formal silk hat are the only two mentioned for men. Nothing is said of headwear for the women, who, aside from hair ornaments, never have worn head coverings.

Men are allowed high calfskin and low tan shoes, while thewomen are limited to high shoes to suit their taste.

Besides shoes, but three articles of dress are prescribed for women. One, a loose-fitting garment on the lines of the old "Mother Hubbard," is for housewear. An extremely conventional pleated skirt and shirtwaist evidently are supposed to complete her wardrobe.

At the expressed wish of President Yuan Shi Kai the edict, which was received several days ago, was held until New Year's for publication.

The Chinese women of this city have for several years used American styles interchangeably with their own trousered suits. Chinese girls at American colleges have been noted for their correct appearance in American clothes, but occasionally were seen in their native garments.

As the Easter season has always been a joyful one for American milliners, one of the most pleasing attributes of past Chinese New Year celebrations has been the rich and handsome hair ornaments worn by Chinese women and young girls on that occasion.

DR. YAMEI KIN IN GOTHAM.

CHINESE FASHION CHANGES.

[BY DIRECT WIRE TO THE TIMES.]

NEW YORK BUREAU OF THE TIMES, Jan. 2.—[Exclusive Dispatch.] Educationally the Chinese women are advancing step by step, but sartorially they are making great strides, according to Dr. Yamei Kin, who has just arrived in New York from the Orient and will give a series of lectures in the eastern States.

Personally, the eminent Chinese physician, who is a graduate of one of our colleges and founder and head of the Pei-Yang Medical School and Hospital, at Tien-tsin, is more concerned with the mental growth of her countrywomen than with their changes of fashions, but she talks entertainingly of both.

Wearing a long and rather narrow coat of gray silk, underneath which she had on trousers and no petticoat, Dr. Yamei Kin represented in her dress the conservative woman of Northern China. "But you should see some of the more advanced," she said. "Their costumes are made so narrow around the feet that they can hardly walk. It is the fad of the moment, probably, and must have come from Europe. You see, we are slower to feel the influence of dress, but gradually the radical changes do reach the Orient."

SEEKS RELIEF WITH BULLET.

Californian in Reno Shoots Himself Because He Couldn't Find the Right Kind of a Job.

[BY DIRECT WIRE TO THE TIMES.]

RENO (Nev.) Jan. 2.—[Exclusive Dispatch.] Despondent because of failure to get congenial employment, Edward Hosking, shot himself today. His mother, Mrs. H. Thomas lives lives at Palo Alto. His sister lives in Grass Valley. The address of his wife and baby is unknown. Hosking put a .45 caliber bullet through his body. Employees of a rock crusher heard his shot and called the police, who removed him to the County Hospital. The bullet punctured the lung.

Hosking has been unable to make a statement. A partly finished telegram to his wife containing no address, tells of his sending no Christmas present for the baby because he had no money.

Friends of Hosking say he came to Reno from Truckee two months ago. He has been making a living by working around restaurant kitchens as dishwasher. Hosking is said to have little chance of recovery.

KILLED BY NITRIC ACID.

Deputy Fire Chief of Portland Dead and Two Others in Serious Condition from Inhaling Fumes.

[BY A. P. NIGHT WIRE TO THE TIMES.]

PORTLAND (Me.) Jan. 2.—Deputy Chief William H. Steele of the Portland fire department, is dead, and Capt. W. G. Parker and Giles Redmond are in a serious condition as the result of inhaling fumes of nitric acid from a broken carboy in the basement of a drug store, yesterday.

GOVERNOR HARD AT WORK.

FINISHING HIS MESSAGE

[BY A. P. NIGHT WIRE TO THE TIMES.]

SACRAMENTO, Jan. 2.—Gov. Johnson will be locked up in his executive office for the next two or three days, working out the finishing touches on his message to the Legislature. Several State officials were in conference with the Governor this morning, discussing certain phases of the message.

GRAY hair restored to its natural color by Alfredum's Egyptian Henna. A harmless dye, convenient, quick, sure. All druggists.

1913's First Offering In

Pianos

---Truly Generous Reductions

You cannot afford to ignore this offering if you are considering a piano for your home, your church or your lodge. Don't fail to come in and inspect these values today.

Uncommon Prices and Terms

This sale will set a new mark in low prices and terms. This old, reliable house offers you these pianos, confident in the knowledge that they will bring you years of splendid musical service.

12 New $300 PIANOS Now $240
20 New $265 PIANOS Now $212
20 New $245 PIANOS Now $196

Pay for these Splendid Pianos like rent—$10, $8, $7, $6 a month.

During this sale unusually low terms will be made to all purchasers. $6, $7, $8 or $10 a month will be satisfactory to us.

32 Used Pianos $156 Up.

Your choice of Chickering, Steinway, Weber, Vose, Kirchner, Pease and other makes at $156, $167, $188, $193 up—on easy terms.

SOUTHERN CALIFORNIA MUSIC COMPANY
STORES AT RIVERSIDE PHOENIX SAN DIEGO SAN BERNARDINO
332-4 So. Broadway, Los Angeles
Home 10585. Main 585.

CLARK HIRES A BALLROOM.

Millionaire Son of Montana Copper King Pays Thousand Dollars to Use Three Hours.

[BY A. P. DAY WIRE TO THE TIMES.]

SAN FRANCISCO, Jan. 2.—Of all those who danced the New Year in, Charles W. Clark, the millionaire son of the Montana copper king, probably paid most to the fiddler.

Coming up from his peninsula home with several automobiles carrying guests from a dinner party, Clark led a tour of the streets for several hours and then decided to give a dance. Going to one of the big cafes Clark requested the use of the ballroom.

"I'm sorry," Mr. Clark," said the manager, "but it would cost you a thousand dollars to get that ballroom now."

"Well, I guess we'll take it," said Clark, drawing his check book.

The cafe man fumbled the check a moment, then ordered the room cleared and Clark and his guests waltzed and Texas-tommied for three hours.

KILLS CONVICT IN THE DARK.

Arizona Deputy Sheriff Slays One and Captures Another Fugitive Who Threatened His Life.

[BY A. P. NIGHT WIRE TO THE TIMES.]

PHOENIX (Ariz.) Jan. 2.—Firing in the dark at two fugitives who had escaped from the Final County Jail at Florence, Deputy Sheriff J. C. Powers early today killed one and captured the other of two men who had avowedly set out to kill him. The dead man was J. C. Miller, the captive J. C. Wilson. Both men had been captured by Powers and sent to jail, and according to Wilson they escaped prison with the intention first of killing the deputy sheriff and then of starting on a safe-blowing campaign.

Powers met the men near Maricopa. He had gone out to search for them on orders from the jail, but did not know until later who the men were.

SENDS COFFIN IN MAIL.

Zanesville Manufacturer Ships It to Undertaker, With Lid Separate, for Sixty-eight Cents.

[BY A. P. NIGHT WIRE TO THE TIMES.]

ZANESVILLE (O.) Jan. 2.—For the first time in the history of the country a coffin was sent through the mails today from the Zanesville postoffice. It weighed fourteen pounds and was sent by a coffin-manufacturing company to an undertaker in Dexter City, O. The lid had to be sent as a separate package so the body of the coffin would come within the eleven-pound limit. Total postage was 68 cents.

NIX ON LIVE SHRIMP.

Green Lobster and Squirming Shellfish in Parcels Post Held Up in New York.

[BY A. P. NIGHT WIRE TO THE TIMES.]

NEW YORK, Jan. 2.—The first local violation of the parcels-post law was discovered here this afternoon when a queer-looking package addressed to Philadelphia was opened, to reveal a live lobster and a handful of live shrimps. Under the law live shellfish are classed as "unmailable matter." The package was held up.

More than 1600 packages were mailed at the general postoffice here today and many thousands more at the branch offices. At the Grand Central Station branch 8000 bundles came in during the morning from suburban towns. Among them were forty cartons of eggs.

CHRONIC CONSTIPATION CURED.

"Five years ago I had the worst case of chronic constipation I ever knew of, and Chamberlain's Tablets cured me," writes S. F. Fish, Brooklyn, Mich.—[Advertisement.

"Japanole" Makes Old Leather New.

Especially for automobiles. At shoe stores, 25c. Restorff & Pettmann, manfrs., New York.

Dirty Tan Shoes Dyed Black

with "Japanole." 25c at shoe stores, furniture and other drug stores. Avoid harmful imitations.

ELECT FELKER GOVERNOR.

New Hampshire Progressives Vote With Democrats in Legislature to Name New Executive.

[BY A. P. NIGHT WIRE TO THE TIMES.]

CONCORD (N. H.) Jan. 2.—The New Hampshire Legislature in joint convention tonight elected as Governor Samuel D. Felker, the Democratic candidate at the last election. He received 222 votes to 191 for Franklin Worcester (Republican) of Hollis, twenty-six Progressives voting with the Democrats.

The deadlock in the House which had existed since the Legislature convened yesterday was broken by the election of William J. Britton, as Speaker. Britton was the candidate of the Progressives and yesterday received but thirty votes as against 184 for the Republican candidate and 193 for the Democratic. The latter withdrew today and Britton received 217 votes.

IT GROWS HAIR

Here Are Facts We Want You to Prove at Our Risk

Marvelous as it may seem, Rexall "93" Hair Tonic has grown hair on heads that were once bald. Of course, in none of these cases were the hair roots dead, nor had the scalp taken on a glazed, shiny appearance.

Rexall "93" Hair Tonic acts scientifically, destroying the germs which are usually responsible for baldness. It penetrates to the roots of the hair, stimulating and nourishing them. It is a most pleasant toilet necessity, is delicately perfumed, and will not gum or permanently stain the hair.

We want you to get a bottle of Rexall "93" Hair Tonic and use it as directed. If it does not relieve scalp irritation, remove dandruff, prevent the hair from falling out and promote an increased growth of hair, and in every way give entire satisfaction, simply come back and tell us, and without question or formality we will hand back to you every penny you paid us for it. Two sizes, 50 cents and $1.00. Sold only at our stores—The Owl Drug Co., Inc., Los Angeles, San Francisco, Oakland, Sacramento, Portland, Seattle and Spokane.

Any Other Tailor's $30 SUIT or Overcoat I'll Duplicate For $14

Giving the People the Benefit of MY THIRD FLOOR LOW RENT

has gained me the patronage of thousands of regular customers who declare that in the past they have been victims of The High Street Rent Tailors.

IF THE CUSTOMER DON'T PAY THE HIGH STREET RENT, WHO DOES?

You are invited to look over my large assortment of Foreign and Domestic Woolens and to inspect the Fine Workmanship of my Garments, then

Judge for Yourself

I originated the Concave Shoulder, Close Fitting Collars and Never Break Fronts.

Stewart
THE SQUARE TAILOR
Third Floor Exchange Bldg. Take Elevator
Entrance 321 W. 3rd St.
OPEN EVENINGS

The Second Day is Brimming Wit Interest Centered in

Thousands of Undermuslin

—The sale that started off with a whir and rush Thursday morning—the sal which is one of the most important o the Broadway's calendar and whic eclipses even our own big event of a yea ago. Why, did you know that nearl 20,000 garments were secured for thi very sale, and that the values are eve better than those that attracted so muc attention last January?

—Selections are just as varied and in teresting as on the first day of sale.

—When you see these lovely garment —great billowy heaps of them—you wil want to buy for months and months ahea —and that will be the very wisest thin you can do.

ARTHUR LETTS Broadway Dep't Store
HOME 10571. BDWY 4944. BROADWAY COR. 4T I. L.A.

Smith's "A California Grocery Store

CIDER — SWEET APPLE CIDE from the Hood River District—W keep a barrel on tap in the store an shall be pleased to have you sto and sample it—
"It has the Flavor". Per gal. 35

CHEESE. California Full Milk Cheese. Just right—rich and creamy. Per lb. 25c.
ST. JAMES ROYAL ARMY PICKLES. A rare palate tickler. Regular 30c. Per bottle, 25c.
LEA & PERRIN'S SAUCE. The only Worcestershire, per bottle 25c.
COLMAN'S MUSTARD (Dry)
English Mustard. ¼ lb. tin, 15c; ½ lb. tin, 30c; 1 lb. tin, 55c.
FRENCH MUSTARD. Louis Frere's in fancy pots, imported. Per pot, 25c; 2 for 45c.

CORN MEAL. Nebraska (Gilt Edge) W low or White Corn Meal. 3 lb. sack 10c; 10 lb. sack 30c.
KARO SYRUP. Blue Label. No. 2 Tin 10c; No. 5 Tin 25c; 10 Tin 45c.
CALIFORNIA FLAP JACK FLOUR. For Pancakes. Package 15c.
SHREDDED WHEAT BISCUIT. Pkg. H. O. OATS. Pkg. 14c.
QUAKER OATS. Pkg. 10c.
VIOLET ROLLED OATS. Pkg. 10c.
UNCLE SAM BREAKFAST FOOD. Pkg. 10c.

2 Cans 15c Alpine Brand Evaporated Milk Doz. Cans 9

HOLLAND HERRING. Milchner's in kegs, 35c.
KIPPERED HERRING. Queen Louise Brand. Per a tasty snack. 5c each; 2 for 25c; $1.00 dozen.
CROSSE & BLACKWELL'S KIPPERED HERRING, per tin, 20c.
BOOTH'S CRESCENT BRAND CALIFORNIA SARDINES, in Tomato Sauce, Spiced and Mustard Sauce, 17c each; 3 for 50c.
MERMAID BRAND SARDINES. Fancy Boneless Portuguese Fish, ½ lb. tin, 25c; 2 for 45c.

PATENT BARLEY. Robinson's Imperi ¼ lb. tins, 15c; $1.30 dozen. 1 lb. tins, 25c; $2.35 dozen.
OLIVE OIL. Cooper's Famous California Olive Large bottle. Special, 75c.
SALAD OIL. Pure Cottonseed Oil. Large bottle 35c.
SALT. Leslie's Curious Shaker Salt. 2 for 15c.
IVORY SOAP. Small Bars, 4 for 25c. Large Bars, 2 for 15c.
SAIN FLUSH. Per tin, 10c.

ORANGES Fancy Washington Navels Size 150s 20c Dozen $2.10 Box

FANCY SPITZENBERG APPLES. 3 lbs. for 25c.
BELLE FLEUR APPLES. 6 lbs. for 25c.
LOCAL CALIFORNIA RANCH EGGS. Per dozen, 40c.
EASTERN EGGS. Per doz., 32c.

Home 60451 Walter E. Smith Co. Ma 867
212-214-216-218 So. Spring St.

WINTER SALE

of High-Grade Man-Tailored

SUITS FOR WOMEN

Our complete stock comprised entirely of exquisite productions by manufacturers of the highest type of women's wear on sale today at the following sharp price reductions:

All $33.50 Suits Reduced to.... $22.35
All $38.50 Suits Reduced to.... $25.70
All $67.50 Suits Reduced to.... $45.00
All $78.50 Suits Reduced to.... $52.35

All other prices reduced in corresponding proportion.

The above reductions also apply to our extensive line of separate coats for machine and street wear.

MATHESON
Broadway at Third

The Bootery Smart Shoes for Wome 432 BROADWAY.

$25 to $35 N. Y. Sample SUITS-COATS-DRESSES $15 Original Sampl Suit Co 336½ S. Br

Innovation.

EAK PARCELS CLOG SERVICE.

ined Packages Swamp Dead Letter Office.

Sent Three Hundred iles Without Break.

Order Bars Revolvers from the Post.

P. NIGHT WIRE TO THE TIMES.]
HINGTON, Jan. 2.—Two days' on of the new parcels-post sys- loaded postoffices with freak ts of packages so improperly d or packed that they cannot nsported and thousands of stamped with ordinary postage of the distinctive parcels-post Most of the freaks have gone , but the two latter classes ve to take the slow course the dead-letter office. Post- ficials, however, are confident the wrinkles in the new sys- ill be ironed out with a few ractice on the part of the pub-

T GETS SILVER SPOONS.
dent Taft received one of the kages. It contained silver from John Wannamaker of phia. Postmaster - General ock has received several pack- ns from Long Island, 300 way, passed through the local e safely. Officials said many fragile shipments properly were being handled without all over the country. All class- merchandise and, of course, all atter formerly indicated as class, continued to pour the postoffices of the coun- cating to officials that the new is destined to have a phenom- owth.

PISTOLS OR REVOLVERS.
aster-General Hitchcock to- ed an order barring from the post "pistols or revolvers, r in detached parts or other-

TRACKS FOR STEAMERS.
-Atlantic Liners Will Cross n a Degree Further South to Icebergs.

P. NIGHT WIRE TO THE TIMES.]
HINGTON, Jan. 2.—The Navy ment announced today that lantic steamship lines have to move their tracks to the ard in order to avoid icebergs, ange to become effective Jan-

new tracks will be as follows: und, cross, 47 deg., west longi- 40 deg. north latitude; west bound, cross, 47 west longitude, in 41 deg. north latitude.

These crossings are one degree, or about sixty miles, south of crossings heretofore used at that time of the year. The branch office at New York reports the new tracks are due to recommendations of the hydrographic office.

It is expected that the crossings agreed on will remain in use until August unless the ice comes down in abnormal quantities. For passengers this will avoid much discomfort, due to cold and heavy seas on the tracks now in use.

ARCHBALD MAY TAKE STAND.

Judge of Commerce Court Likely to Testify in His Own Behalf in Impeachment.

[BY A. P. NIGHT WIRE TO THE TIMES.]

WASHINGTON, Jan. 2.—Judge Archbald, of the United States Commerce Court, personally may take the witness stand in the Senate tomorrow during the impeachment trial against him.

The impeachment court reconvenes tomorrow afternoon after a recess since December 19.

Judge Archbald's attorneys will put on several additional witnesses to testify as to his character and as to his business relations in connection with coal land deals in Scranton, Pa.

In case the examination of these witnesses is concluded in the afternoon, it is said Judge Archbald will be called to take the stand in his own behalf. Members of the committee hope that all testimony will have been presented before the end of Saturday's session. House managers who are directing the impeachment, and Judge Archbald's attorneys will present their closing arguments early next week, and a decision of the Senate is looked for soon after.

TAFT NAMES TWO JUDGES.

P. W. Booth Heads Court of Claims and H. S. Boutell Is Named a Justice of Same Tribunal.

[BY A. P. NIGHT WIRE TO THE TIMES.]

WASHINGTON, Jan. 2.—President Taft nominated today Fenton W. Booth of Illinois, now justice of the Court of Claims, to be chief justice of that court, succeeding Stanton J. Peele, and Henry Sherman Boutell of Illinois to be a justice of that court, succeeding Booth. Mr. Boutell is now Minister to Switzerland.

Love for Alaska Marshal.

WASHINGTON, Jan. 2.—[By A. P. Day Wire.] The nomination of Henry K. Love, to be United States marshal, district of Alaska, division No. 4, was sent to the Senate today by President Taft.

Recognition for China.

WASHINGTON, Jan. 2.—[By A. P. Day Wire.] Immediate recognition of the new Chinese republic by the United States was asked in a resolution today by Senator Bacon, a member of the Foreign Affairs Committee.

Taft to Attend Dinner.

WASHINGTON, Jan. 2.—[By A. P. Day Wire.] President Taft today accepted an invitation to attend a dinner of the Clover Club of Philadelphia, January 17.

Washington.

GOETHALS FIGHT UPTO WILSON.

Taft May Allow Successor to Deal With Zone.

Civil Service Likely for Canal Employees.

Senator Bradley Threatens to Oppose Democrats.

[BY A. P. NIGHT WIRE TO THE TIMES.]

WASHINGTON, Jan. 2.—Opposition of Democratic Senators to President Taft's plan of putting Col. George W. Goethals, builder of the Panaman Calan, at the head of the civil government of the zone, took such proportions today that some of Mr. Taft's advisers urged him to forego the plan and leave the creation of the new zone government to his successor, President-elect Wilson.

Some who talked with the President early in the day were convinced that he would canvass the situation before abandoning his plans. Others in close touch with the President were positive that out of consideration for Col. Goethals, whom he does not wish to involve in a political dispute, he would give up the idea, and that Col. Goethals immediately after appearing before the Congressional committee formulating appropriations for fortifications for the canal would return to his work.

CIVIL SERVICE FOR ZONE.

One feature of the plan, however, if Col. Goethals is not put at the head of the zone government, is to place all employees on the canal work under civil service by the President's executive order. A few employees on the isthmus are already under civil service.

The attitude of the Democratic Senators is that the present Canal Commission should not be displaced and disorganized until the canal is completed. The Democrats further take the position that the services of all the members of the commission still are needed and they contend that to provide for Col. Goethals and summarily dismiss all other commissioners would be an unfair discrimination. Generally they express admiration for Col. Goethals, and Senator Smith went so far as to say that he would favor conferring all possible military honors upon him.

TO FIGHT APPOINTMENT.

Senator Bradley of Kentucky and several other Republicans are threatening openly that if the Democrats persist in opposing President Taft's appointments, the Republicans will start a bitter contest against President Wilson's appointments in the special session that meets in March.

LETTERS OF PROTEST.

Opposition to Taft's appointments to the new Industrial Commission has been disclosed through letters of protest to Senators, attacking the President's selections because, it is protested, they include no representative of 6,000,000 wage-earners of the country, no well known economist or social worker and because the three representatives of the employers of the country and the three representatives of laboring men are said to be not sufficiently prominent to insure their ultimate findings being accepted by the people as authoritative. The fight is apparently independent of political connections.

To Improve Baltimore Harbor.

WASHINGTON, Jan. 2.—[By A. P. Day Wire.] The improvement of Baltimore harbor to provide an available width of 1000 feet in the channel of approach at Yorkspit, Chesapeake Bay, at an estimated cost of $305,250 for first construction and $20,000 annually for maintenance, was referred to the House today by the War Department.

Commendatory.

LETTERS PRAISE DYNAMITE JURY.

FOREMAN RECEIVES MISSIVES APPROVING VERDICT.

Writers from Eastern and Western States Express Satisfaction at Work of Mr. Dare and His Associates—Secret Service Bureau Begins Investigation of Threat.

[BY DIRECT WIRE TO THE TIMES.]

NEWCASTLE (Ind.) Jan. 2.—[Exclusive Dispatch.] Frank Dare, foreman of the dynamite jury which administered swift and certain justice to thirty-three union labor leaders and their tools and who received a letter threatening his life early yesterday, has in the interim received twelve more letters but of an entirely different character, the last being received late this afternoon.

These others commend the foreman and each individual member of the jury for meting out justice to those responsible for the destruction of the Los Angeles Times Building and the murder of twenty innocent victims, besides destroying property.

LETTERS WIDELY SCATTERED.

One of the letters came from Maine, two from Michigan, one from Ohio, two from Illinois, two from Pennsylvania, one from Minnesota, one from Rhode Island and one from Connecticut.

That the verdict met with universal approval is indicated by the letters. Mr. Dare, stated that to him it was a source of great satisfaction to learn that the sentiment of the people in other States is commendatory of the jury's action. He says he will preserve those missives as mementoes of the great trial. At the same time he proposes to have copies made of each letter which he will forward to other members of that now famous jury.

DARE SEES PROSECUTOR.

Mr. Dare was in the city this evening for a conference with Prosecuting Attorney Herbert H. Evans. They then went to Indianapolis where a conference had been arranged for with Federal authorities relative to the threat of assassination made in the anonymous letter. According to word received here, secret service operatives began an investigation of the letter in Chicago today. Dare is a retired farmer and lives in the village of New Lisbon. He is an influential citizen and highly regarded. His friends are as disturbed over the threats as he is himself.

TAFT ON PARTY'S FUTURE.

Will Address Republican Leaders at Big Reorganization Banquet in New York Tomorrow Night.

[BY WIRELESS LINE TO THE TIMES.]

WASHINGTON BUREAU OF THE TIMES, Jan. 2.—[Special Dispatch.] Final plans for President Taft's participation in the "big reorganization dinner" at the Waldorf in New York Saturday night were made today. The President will deliver a speech in the presence of most of the leading Republicans in the country. He will not undertake to make a prophecy as to just what is going to happen politically, but he will hold out to faithful Republicans the belief that the party has a bright future.

Ex-Representative Van Olcott of New York, said today at the White House that the committee in charge of the dinner had been compelled to return hundreds of checks from Republicans who wished to be present, but could not be accommodated because dining-room space was lacking. Everyone of the 1372 seats in the dining-room of the hotel will be taken and the galleries will be filled with enthusiastic Republicans willing to look on.

The President will leave for New York at midnight tomorrow, after the diplomatic reception at the White House. Saturday morning he will attend the funeral of Whitelaw Reid, the late American Ambassador to Great Britain and at night will be the principal figure at the Republican dinner. He will return to Washington at midnight Saturday.

Respect.

KNOX TO ATTEND REID FUNERAL.

PRESIDENT'S PARTY TO LEAVE WASHINGTON TONIGHT.

Ambassador Bryce of Great Britain to Act as Pallbearer and Distinguished Guests Will Attend Last Rites to Late Ambassador, Whose Body Arrives on Cruiser Today.

[BY WIRELESS LINE TO THE TIMES.]

WASHINGTON BUREAU OF THE TIMES, Jan. 2.—[Special Dispatch.] The Secretary of State informed the President today that he would join the President's party, which will leave Washington tomorrow night to attend the funeral of Whitelaw Reid, late Ambassador to Great Britain, in New York, on Saturday. Another distinguished member of the party will be James S. Bryce, who is to act as one of the pallbearers. The British embassy has been informed that Col H. C. Louther, military secretary for Canada, will represent the Dominion government at the funeral.

GEN. WOOD CAN'T ATTEND.

Gen. Leonard Wood, chief of the general staff of the army, had been expected to go to New York to attend the funeral, but announced today that urgent military business requires his presence in Washington the rest of the week. He communicated with Maj.-Gen. Thomas H. Barry, commanding the Department of the East, with headquarters at Governor's Island, with a view of having him act as the representative of the army at the funeral, but instructing him that if it was impossible for him to attend, to detail Brig.-Gen. Tasker H. Bliss.

The Third Assistant Secretary of State, Chandler Hale, is representing the State Department, and the Secretary of the Navy will extend an invitation to the officers of the British cruiser Natal, which will reach New York tomorrow bearing the body of Ambassador Reid to visit Washington before returning to England.

ASK OFFICERS TO WASHINGTON.

Capt. Templin M. Potts, assistant commander, and Secretary Meyer, left for New York tonight and will extend the invitation to Capt. Greatore, commanding the Natal.

President Taft and party will leave Washington at 12:30 tomorrow night, following the diplomatic reception at the White House.

Anno Domini.

NEW JOBS AWAIT WORKING WOMEN.

IDEAS FOR GIRLS WHO TOIL IN MODERN DAYS.

"Don't Be a Stenographer!" Advises Commercial Model Who Is Making Good—Urged to Leave Beaten Paths of Employment in Favor of Original Housekeeping.

[BY WIRELESS LINE TO THE TIMES.]

CHICAGO BUREAU OF THE TIMES, Jan. 2.—[Special Dispatch.] The 1913 working girl will succeed if she adopts a "new idea." Virginia Rappe, who as a commercial model travels over the United States and Europe at a salary of $4000 a year, advanced this argument today in defining the coming year's prospects for those of her sex who must earn their own living.

"Don't be a stenographer," she urged. "There are too many of them now. Don't be an office woman for the same reason. Don't stand in the waiting line for a $6-a-week job that is heart-breaking and demoralising.

"Some might become shoppers for rich families. Never heard of the professional shopper? Well, there are many of them in the big cities. Many a wealthy family would be more than glad to find a nice-appearing young woman with good taste, a fair education and common sense to do the shopping.

BE A FLAT FIXER.

"Be original—every girl can be that. Be a 'flat fixer.' Do you know there are hundreds of wealthy women in Chicago who would willingly pay a small sum—say from $1.50 to $3—for the services of a bright, business-like girl to attend to simple wants in the housekeeping line. Many flat fixers are employed by the 76,000 occupants of flats in this city? For instance, I know one girl who attends to the care of children's clothes for several families.

"Another looks after the silver in fifteen South Side homes, counting the silver, sending it to the repairer and reporting to the mistress. Others earn sums by suggesting new arrangements of furniture, color schemes and a million other things that seem too small to be considered as a means of livelihood. These 'flat fixers' earn enough to keep them in comfortable circumstances. I am a model, but every girl cannot be a model. Maybe she has a hare lip. But if my face were marked I would become a 'flat fixer.'"

FIVE BORN TOGETHER.

Wife of Louisiana Carpenter Gives Birth to Quintette of Boys, Who Fail to Live, However.

[BY DIRECT WIRE TO THE TIMES.]

ABBEVILLE (La.) Jan. 2.—[Exclusive Dispatch.] Five male children, all perfectly formed, were born yesterday to Mrs. Audrey Lassen, wife of a local carpenter. Two of the children were dead at birth, but the others lived at intervals of from five minutes to more than an hour. The smallest of the children weighed 22 ounces and the largest tipped the scales at slightly over five pounds. Physicians in attendance say that other than the unusual number of the children there were no abnormal circumstances attending the birth.

Mrs. Lassen has three other children, two of them twins, born two years ago. All three of these are boys. She is 28 years of age and her husband is about four years her senior.

Mrs. Lassen apparently weighs nearly 200 pounds, while her husband scarcely can weigh more than 140.

RESIGNS A GOOD JOB.

NEW YORK, Jan. 2.—[By A. P. Night Wire.] The resignation of M. C. Patterson as vice-president of the American Tobacco Company was announced today.

The Times Free Information Bureau

617-619 South Spring Street

ADVERTISING COPY AND SUBSCRIPTIONS RECEIVED.

THE TIMES FREE INFORMATION AND RESORT BUREAU is for the accommodation and benefit of persons seeking interesting routes of travel, desirable hotels and rest, recreation and recuperation at the seashore or in the mountains.

Particulars are furnished by competent attendants and by correspondence to the general public regarding rates and attractions of railroad and steamship lines, hotels and pleasure and health resorts. Photographs, descriptive circulars and transportation literature are kept on hand for inspection and distribution. Times readers can obtain here in a few minutes without the delay incident to writing for it, all the information necessary for a safe and enjoyable journey or vacation. This service is absolutely free.

PERSONS CONTEMPLATING VISITING LOS ANGELES ARE PRIVILEGED TO HAVE THEIR MAIL ADDRESSED TO THIS BUREAU.

Resorts.

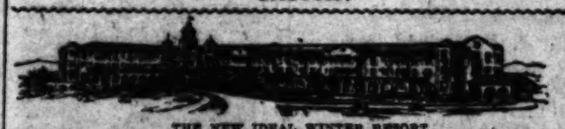

THE NEW IDEAL WINTER RESORT

Beverly Hills Hotel

MIDWAY BETWEEN LOS ANGELES AND THE SEA.

A Dining Room unsurpassed in all the world for sunlight and view of landscape. Wine list. The rendezvous where fashionable resident and visiting society intermingle in sunny patio, pergola, immense verandas, rich parlors and cozy dens.

Overlooking Los Angeles Country Club. Paved Boulevard to city or ocean. Fireproof private garage. Cars direct to city from hotel—thirty minutes' ride. For information relative to accommodations telephone Home 54303; Sunset Hollywood 4.

M. J. ANDERSON, Prop.

New Arlington Hotel

Santa Barbara

Absolutely Fireproof—Tourists' Headquarters—All Outside Rooms—Private Lavatories With All Rooms—Perpetual May Climate

E. P. DUNN, Lessee

Santa Catalina Island

California's Island Playground.

HOTEL METROPOLE—Open All the Year

Excellent cuisine—European plan. Beautiful golf links, mountain coaching, horseback riding, boating, bathing and sailing in safe waters. See the Wonderful Marine Gardens.

BANNING CO., Agents—104 Pacific Electric Bldg.

PHONES—MAIN 88; HOME 10404.

Delightful Weather for Golf

GUESTS OF BEAUTIFUL FIREPROOF

Hotel VIRGINIA

LONG BEACH, are afforded full privileges at the FAMOUS VIRGINIA COUNTRY CLUB, maintaining the most picturesque 18-hole Golf Links in the West. Hotel Virginia is easily accessible to Country Clubhouse. PHONE FOR RESERVATIONS TO CARL S. STANLEY, Manager.

Hotel MARYLAND and BUNGALOWS

American Plan

Open All the Year — Pasadena, California

HOTEL HOLLYWOOD

AN IDEAL HOTEL HOME WITHIN LOS ANGELES—FIVE MINUTES FROM THE FOOTHILLS—THIRTY MINUTES FROM EITHER THE OCEAN OR LOS ANGELES Shopping and Financial Districts. All the advantages and beauties of city, sea and mountains. Newly furnished. Cuisine the best American Plan. Reached by any Hollywood car from Hill St. Station. GEO. S. KROM, Manager. Home 57011; Hollywood 9.

IN PASADENA, CALIFORNIA.

HOTEL GREEN

Largest resort hotel in the West. Delightful local boulevard direct from Los Angeles. Table d'Hote Luncheon $1.25. Table d'Hote Dinner $1.50. Under management of David B. Plum.

New Hotel Tetley, Riverside

EUROPEAN PLAN. REMODELED, REFURNISHED AND EVERYTHING MODERN. Beautiful Sunny Dining Rooms. Large, Comfortable and Cozy Lounging Rooms. Rooms for Commercial Men. Lots of Sunny Bedrooms. Garage in Connection. Headquarters for Auto Parties. Special Weekly and Monthly Rates to Tourists.

OUR MOTTO: "Welcome, Comfortable, Homelike and Cozy."

RADIUM SULPHUR SPRINGS

Melrose Ave. and Gower St., Los Angeles

TAKE BATHS IN LIQUID SUNSHINE. NATURAL MINERAL WATER.

SPARKLES AND FOAMS LIKE CHAMPAGNE. Drink the most radioactive natural curative mineral water. It purifies blood, keeps you young, revitalizes your whole body. HOT BATHS cure Rheumatism, Colds, Poor Circulation, Catarrh, Bowels, Stomach, Liver, Kidneys, Bladder, Blood, Bright's, Nervous and Female Troubles skin velvety, stops hair falling out. Physician in charge. Send for Booklet. Water delivered. Melrose ave. cars on W. 7th St. direct to springs. Telephone 60488.

Ye ALPINE TAVERN

Hotel and Cottages, Mt. Lowe.

Remodeled and refurnished. Private baths and modern conveniences. Rooms $1.50 up. Meals a la carte at reasonable prices. No consumptives. Reservations at Pacific Electric Information Bureau, 6th and Main. Sunset Main 8390. Home 60295.

Mount Wilson Hotel, 6000 Elevation

California's unique MOUNTAIN RESORT; AUTOMOBILE STAGE leaves PASADENA daily from 32 South Raymond Avenue, at 9:30 a.m. Fare $2.25 one way, $4.00 round trip. Phone Pasadena 34, F-2. F. R. ROSS, Manager.

HOTEL MT. WASHINGTON "1000 Feet Above the Sea"

TAKE GARVANZA OR SOUTH PASADENA CAR TO AVENUE 43. PHONE 61237 OR EAST 2897. TABLE D'HOTE DINNERS ONE DOLLAR.

City Restaurants.

CAFE BRISTOL

A MENU FOR THE FASTIDIOUS. 4th & Spring

ENTIRE BASEMENT H. W. HELLMAN BLDG.

Los Angeles Hotels.

The Bryson Apartments

WILSHIRE BOULEVARD AND RAMPART STREET. NOT EXCELLED BY ANY APARTMENTS IN THE WORLD. TEN STORY (REINFORCED CONCRETE) STONE BUILDING. FIREPROOF. Containing ninety-seven apartments of one, three and four rooms, all outside and sunny. Fifty-six private balconies. Hardwood floors throughout, including hardwood floors. All apartments contain extra large living, dining and dressing rooms and closets with private halls; the bath rooms with showers. Also tile floors in all kitchens. Perfect ventilating and steam heating system throughout. Hydraulic noiseless elevators. Billiard, ball and amusement rooms. Roof sun parlors and roof gardens; playroom and grounds for children. All elegantly and tastefully furnished and perfect in every detail. No extra charge for telephone, electricity or daily cleaning of the apartments. Rates $50.00 to $125.00 per month. Ready for occupancy January 6th. Make reservations now.

HOTEL WOODWARD

is a modern, fireproof Hotel, located in the new business district, and has on both the American and European plan. We are making exceptionally low rates to American plan guests, being from $2.00 per day up.

IT WILL BE TO YOUR ADVANTAGE TO SEE THE WOODWARD BEFORE LOCATING FOR THE WINTER. Our free auto bus meets all incoming trains. WOODWARD, Manager.

New Hotel Marengo Pasadena

126 So. Marengo Ave.

Moderate rate, liberal, central location, steam heat, hot and cold water in each room.

Jahnke's For Lunch

The Russian Dancers Sing and Dance Daily

FIRST AND SPRING.

Dux Orientalis.

TH OF THE DAY'S NEWS FROM THE MIDDLE WEST.

[BY DIRECT WIRE TO THE TIMES.]

AGO BUREAU OF THE ES, Jan. 2.—[Exclusive Dis- h.] The temperature dropped to 23 deg. above between 2 this afternoon and 3 o'clock ning and the air is full of rries. A cutting west wind es miles gives an additional olated winter. The maximum ture was 46 deg. With core- al meningitis spreading over th with alarming rapidity, the tide is turning heavily toward s. Snow is reported tonight ns, Michigan and Minnesota. is falling in South Carolina, Ohio, Lower Michigan, North , Tennessee, Oregon and ton. Temperatures at other

	Max.	Min.
	38	32
	30	0
	52	32
	38	12
	56	42
	48	36
	36	24
	32	26
	36	18
	30	14
City	48	32
	34	20
	36	30
	56	36
	38	26
	30	22
	40	22
	38	14
Marie	34	30
ld, Ill.	36	28
ld, Mo.	38	30
	36	28

y Zero.

HARDT'S GIFT TO SON.

SELESS LINE TO THE TIMES.]
AUL (Minn.) Jan. 2.—[Spe- ch.] Mme. Sarah Bern- terday by cable informed Maurice Bernhardt, manager heater in Paris, that she give him a 1500-acre ranch rade Springs. The ranch has purchased, but probably will ow. Abe Frank, a Chica- stock dealer, is owner of the me Bernhardt and Frank come to terms on the price, demands $110,000. The makes a flat offer of $100,- son will probably spend his ately between managing n theater and herding cat- rade.

GHT TUBERCULOSIS.

LESS LINE TO THE TIMES.]
O BUREAU OF THE n. 2.—[Special Dispatch.] is claims a victim in Chi- twenty-one and one-half dies.

LIGHT FROM THE EAST ON THE LIVING ISSUES.

[BY WIRELESS LINE TO THE TIMES.]

NEW YORK BUREAU OF THE TIMES, Jan. 2.—[Special Dispatch.] Following editorial comments on topics of the hour are printed in eastern newspapers.

PRINTING PAPERS FOR FUN.
POOR BUSINESS POLICY.

[New York Herald, Jan. 2:] Following the lead of newspaper proprietors in other parts of the country who have raised the price of their papers from one to two cents, the owners of the four daily newspapers in Bridgeport, Conn., have announced that their subscription price hereafter will be two cents a copy.

In other words, these papers have decided that it is poor business policy to make their advertisers pay for all the cost of getting out their publications. They believe subscribers who want the right kind of paper are willing to pay for it and in this view they have the approval of an increasing number of newspaper proprietors throughout the country.

PEACE WITH HONOR.
SHADOW IN CANAL DISPUTE.

[New York Times, Jan. 2:] In discussing the celebration of the 100 years of peace between Great Britain and the United States the London Spectator says:

It is quite impossible for any one to reflect on this question of peace throught the English-speaking world without sadly remembering that at this moment a shadow lies across the relations of Great Britain and the United States.

The "Shadow" comes from the actual and probable course of the United States government with regard to the Panama Canal tolls—the actual violation of the Hay-Pauncefote treaty and the probable refusal of the Senate to refer this to arbitration.

THE TORY SPLIT.
ENGLISH PARTY DISASTER.

[New York Sun, Jan. 2:] It would be difficult to imagine a more complete political disaster than that which has suddenly overtaken the British Tory party. A few weeks ago the Conservative journals were pointing to the "Snap" defeat of the Asquith government as a promise of speedy return to power. Today the leading Tory organs are demanding the resignation of A. Bonar Law, the Unionist leader, and the party seems on the brink of a split clearly recalling the Republican-Bull Moose schism.

PARCELS POST AT WORK.
SEEMS TO FILL THE BILL.

[Baltimore American, Jan. 2:] The parcels post is at work and it is working beautifully. True, the postal clerks who handle this class of matter that is being sent through the mails do so gingerly, hardly knowing whether they ought to use a derrick, a pair of tongs or the tips of their little fingers. Mystery surrounds the contents of the packages, the mystery of what they are, why they are and what they are doing in the parcels post. But as long as they meet the regulations they are received and speeded to the point of delivery.

THE CORSETLESS GIRL.
WOMEN TO SOLVE PROBLEM.

[Philadelphia Press, Jan. 2:] The corset has been more or less under the ban for many generations.

The grandmothers frowned on the corset, but now they have reason to frown because the sweet girl graduates in society, the debutantes of Washington have discarded their stays. The cry is now not "back to nature" but "back to the corset." The grandmothers when they inveighed so earnestly against this mysterious garment, never suspected the advent of the Turkey Trot and the Bunny Hug and the various "dips" and glides that have made the waltz and two-step seem almost as tame to the younger set as the quadrille and the minuet seemed to the debutantes of five years ago.

While society leaders are trying by every influence at their command to eliminate these very modern and very popular dances, it would seem as if the discarding of the corset would strengthen their hands. But then all this must remain a mystery to mere man and the solution of a very perplexing problem may well be left to the ladies themselves.

FRIDAY MORNING.

Foreign.

DEFEAT SCHEME TO CURB IRISH.

Home Rule Bill Amendment Killed in Commons.

Fear New Parliament May Endanger England.

King Alfonso Has Confidence in Spanish Cabinet.

[BY CABLE AND A. P. TO THE TIMES.]

LONDON, Jan. 2.—The alleged fear of Irish-American influence in the projected Irish Parliament was reflected by Earl Winterton in the House of Commons this afternoon as a reason for amending the Home Rule bill so as to prevent the Irish Parliament from passing resolutions on subjects upon which it is to be forbidden to legislate.

Earl Winterton and two other Unionist members, Sir Fred K. Banbury and Sir Gilbert Parker, contended that during a time of crisis the Irish Parliament could adopt resolutions which would greatly endanger the interests of Great Britain and it might even send a representative to Washington. They argued that the stability of the Nationalist party was maintained by Irish-Americans and "those who paid the piper were entitled to call the tune."

Augustine Birrell, chief secretary for Ireland, and John Dillon opposed the amendment, which was defeated by 279 against 154 votes.

SPANISH CABINET MEETS.

King Alfonso in Address Praises Work of Senor Antonio Maura, Retiring Premier.

[BY CABLE AND A. P. TO THE TIMES.]

MADRID, Jan. 2.—A meeting of the Spanish Cabinet was held today under the presidency of King Alfonso. Count Alvaro de Romanones, the Premier, declared that the retirement from public life of Senor Antonio Maura, the leader of the Conservative party, was a serious blow to the interests of the Spanish monarchy.

King Alfonso, who followed the Premier, repeated the expression of his confidence in the ministry and afterward praised the work which had been done in the past by ex-Premier Maura.

All hope of inducing Senor Maura and his followers to withdraw their decision to resign from the Senate and Chamber of Deputies has now been abandoned. Considerable uneasiness reigns in monarchist circles as to what Senor Maura's move may lead to.

It is considered likely that the Conservative party will be reorganized under the leadership of Senor Dato, who was formerly President of the Chamber of Deputies.

HUNGARIANS FIGHT DUEL.

Count Karolyi, a Member, and Count Tisza, Speaker of the Lower House, Cross Swords.

[BY CABLE AND A. P. TO THE TIMES.]

BUDAPEST (Hungary) Jan. 2.—Count Michael Karolyi, a member of the opposition in the Hungarian Lower House, was severely wounded by Count Stephan Tisza, the Speaker of the Lower House in a duel with swords which took place here today. Count Tisza also was cut in the hands. The duel lasted an hour, during which thirty-two bouts were fought. It was brought to a conclusion only by the exhaustion of the combatants who separated without being reconciled. The combat arose out of a political quarrel.

BLEW HIS HEAD OFF.

French Workman Stabs Himself and Finishes Suicide With Dynamite in His Mouth.

[BY CABLE AND A. P. TO THE TIMES.]

EPERNAY (France) Jan. 2.—A New Year's suicide of an extraordinary character was committed here late last night by Gaetan Valfrn, a workman, aged 26, who had been disappointed in love.

Valfrn first placed a dynamite cartridge on his breast and caused it to explode. He was frightfully burned, but not mortally hurt. He then stabbed himself twice over the heart. He still was able to walk, and remarked to some neighbors who had rushed in: "I have started to kill myself and now I am going to finish."

He thereupon placed another dynamite cartridge in his mouth, lighted the fuse, and waited for the explosion, which tore his head into fragments.

KILL CHINESE SOLDIERS.
TIBETANS ARE VICTORIOUS.

[BY CABLE AND A. P. TO THE TIMES.]

CHENGTU (Province of Sze-Chuen, China) Jan. 2.—Three hundred Chinese soldiers were killed by a force of Tibetans near Hsiang Cheng, on the borders of Tibet in an attack last night. The Chinese troops also lost six machine guns. The official reason given for the defeat of the regular troops is that the soldiers refused to trust their commander's knowledge of the country and became insubordinate. During the confusion which ensued, the Tibetans seized the opportunity of attacking the column which was totally defeated.

PREPARE FOR PANAMA CANAL.
GUADALOUPE IMPROVES PORTS.

[BY A. P. NIGHT WIRE TO THE TIMES.]

POINTE-A-PITRIE (Guadaloupe) Jan. 2.—The General Council has voted a loan of $700,000. This sum will be spent in improvements on the port in connection with the opening of the Panama Canal.

CO-OPERATIVE STORES NEXT.

Old Project Revived by Housekeepers' League in Order to Reduce Cost of Living.

[BY A. P. NIGHT WIRE TO THE TIMES.]

PHILADELPHIA, Jan. 2.—As a means of reducing the cost of living, a system of co-operative stores for the sale of provisions was discussed by the Housekeepers' League today.

Mrs. William B. Derr, who conducted the crusade for cheap eggs, presided. She said she had had countless offers from producers in all parts of the East to supply provisions at such that would mean a considerable lessening of prices "if the business is properly managed."

BRITISH GUEST

Social Press at Honor of Count Miss Asquith.

[BY DIRECT WI

WASHINGTON, Jan. 2.—Miss Elizabeth Asquith, daughter of Premier of Great Britain, and Countess Isabel Maria, Countess of Cromer, wife of the Lord Chamberlain of England, arrived here today as guests for a few days of Ambassador and Mrs. Bryce. A number of entertainments are planned for them and they have been arranged for.

There was a small dinner at the embassy for the visitors on Saturday night. Tea will be given there on Sunday afternoon, to be presented to Washington society at a tea at the embassy on Monday afternoon, and in the evening will go with Ambassador and Mrs. Bryce to the diplomatic reception at the White House.

Miss Asquith, daughter of the ambassador will be next Monday. Mrs. Bryce will give the visitors a dinner. As both the countess and Miss Asquith are active workers in political and social movements, among them the movement of industrial "schools," the anti-tuberculosis movement, suffrage, it is expected they will visit some of the public institutions and consult with workers here in these lines.

TO MARCH IN AN

Suffrage Parade Day to Illustrate W from Dawn of Cre

[BY A. P. NIGHT WIRE

WASHINGTON, Jan. 2.—The spectacle of women wearing the ancient Greek costume of the conventional dress, during different stages of the suffrage movement, will be witnessed March 4, when the woman suffrage parade takes place.

Plans for the parade, which probably will be the largest to be taken by the ladies, in addition that escorts President-elect Wilson from the White House, were formulated today.

BAILEY L OF

Points to Su Mixers Gone M Pay Citizens t Where the Gree

[BY A.

WASHINGTON, Jan. 2.—Senator Joseph W. Bailey of Texas, one of the picturesque and striking speakers of the United States Senate, delivered the principal address to a crowded floor and gallery and made a speech as a member of the Democratic party.

Within a day or two his speech will be laid before the Senate, communicated to Gov. Woodrow Wilson of Texas, his expectation being that Governor-elect M. Johnston of Houston will be summoned to fill out his unexpired term, which would end March 4, 1913.

Senator Bailey's speech was an attack on the initiative and referendum as institutions that should be abolished, bring about the overthrow of the present system of representative government. He said that the initiative and referendum in the desire of politicians to shift the responsibility for acting on petty questions as the legislatures of the various State capitals and the municipal governments, and declared that the prohibition fights, the anti-gambling crusades and other reforms for direct legislation by the people would convert the United States from a republic to a mobocracy and will give its control to the "hands of the unskilled, the ignorant and the vicious."

GALLERIES CROWDED

Galleries were crowded to their most capacity and long lines of people waited in the corridors for the opportunity to hear the Texas senator well address to the Senate. The membership of the Senate is now nearly seventy-five members. The House, who filled the hall and lined the walls along the floor of the chamber. Senator Bailey spoke for four hours. Throughout the address he received the closest attention from members and spectators. At times he included a wave of applause that rolled through the galleries, bringing a stern reprimand from Senator Shively, the presiding officer.

President-elect Wilson, who was quoted liberally by Senator Bailey in defense of his declaration that the Democratic legislation is not in accord with the principle of American government, received only commendation from the Texas Senator.

HIS VIEW OF WILSON

"If the man we have elected President of the United States is to give the country a sane and satisfactory administration," he declared, "the Republican party will never nominate another candidate for the Presidency.

"Why should you?" he continued, advancing toward the Republican side of the chamber. "You did not carry a single State this year and those two by the smallest. The contest four years hence will be between you and the Roosevelt ians. He (Roosevelt) will take some more, but thank God, Wilson will be the kind we can afford to lose.

"Our conflict is with Roosevelt. Not one of our President believes he can draw the radical vote away from Roosevelt. He is mistaken. The only man who can do that, and he has not succeeded well, is Eugene V. Debs. He is the only man who can out-Roosevelt Roosevelt, in attracting the radical vote. What the Democratic party needs is not the radical, but the Democratic."

MANY QUOTATIONS.

Much of Senator Bailey's address was excerpts and quotations from the writings of the men who organized and administered the early years of the American government; and students who in later years have discussed the effect of direct legislation. From the former he drew what he said was proof that the United States began as a representative government and not a democracy of direct legislation. From the latter, among whom was Gov. Wilson, he quoted to show the opinion of students was that the people were not so well qualified to legislate as were seasoned men selected by them who framed their constitution in deliberative assembly.

WHERE ROLLS THE OREGO

At one point Senator Bailey produced a book of 203 pages, which

Foreign.

DEFEAT SCHEME TO CURB IRISH.

Home Rule Bill Amendment Killed in Commons.

Fear New Parliament May Endanger England.

King Alfonso Has Confidence in Spanish Cabinet.

[BY CABLE AND A. P. TO THE TIMES.]

LONDON, Jan. 2.—The alleged fear of Irish-American influence in the projected Irish Parliament was rejected by Earl Winterton in the House of Commons this afternoon as a reason for amending the Home Rule bill so as to prevent the Irish Parliament from passing resolutions on subjects upon which it is to be forbidden to legislate.

Earl Winterton and two other Unionist members, Sir Fred K. Banbury and Sir Gilbert Parker, contended that during a time of crisis the Irish Parliament could adopt resolutions which would greatly endanger the interests of Great Britain and it might even send a representative to Washington. They argued that the stability of the Nationalist party was maintained by Irish-Americans and "those who paid the piper were entitled to call the tune."

Augustine Birrell, chief secretary for Ireland, and John Dillon opposed the amendment, which was defeated by 279 against 154 votes.

SPANISH CABINET MEETS.

King Alfonso in Address Praises Work of Senor Antonio Maura, Retiring Premier.

[BY CABLE AND A. P. TO THE TIMES.]

MADRID, Jan. 2.—A meeting of the Spanish Cabinet was held today under the presidency of King Alfonso. Count Alvaro de Romanones, the premier, declared that the retirement from public life of Senor Antonio Maura, the leader of the Conservative party, was a serious blow to the interests of the Spanish monarchy.

King Alfonso, who followed the premier, repeated the expression of his confidence in the ministry and afterward praised the work which had been done in the past by ex-Premier Maura.

All hope of inducing Senor Maura and his followers to withdraw their decision to resign from the Senate and Chamber of Deputies has now been abandoned. Considerable uneasiness reigns in monarchist circles as to what Senor Maura's move may lead to.

It is considered likely that the Conservative party will be reorganized under the leadership of Senor Dato, who was formerly President of the Chamber of Deputies.

HUNGARIANS FIGHT DUEL.

Count Karolyi, a Member, and Count Tisza, Speaker of the Lower House, Cross Swords.

[BY CABLE AND A. P. TO THE TIMES.]

BUDAPEST (Hungary) Jan. 2.—Count Michael Karolyi, a member of the opposition in the Hungarian Lower House, was severely wounded by Count Stephan Tisza, the Speaker of the Lower House in a duel with swords which took place here today. Count Tisza also was cut in the hands. The duel lasted an hour, during which thirty-two bouts were fought. It was brought to a conclusion only by the exhaustion of the combatants who separated without being reconciled. The combat arose out of a political quarrel.

HEW HIS HEAD OFF.

French Workman Stabs Himself and Finishes Suicide With Dynamite in His Mouth.

[BY CABLE AND A. P. TO THE TIMES.]

BERNAY (France) Jan. 2.—A New Year's suicide of an extraordinary character was committed here late last night by Gaetan Valfirn, a workman, aged 28, who had been disappointed in love.

Valfirn first placed a dynamite cartridge on his breast and caused it to explode. He was frightfully burned, but not mortally hurt. He then stabbed himself twice over the heart. He still was able to walk, and returned to some neighbors who had refused him. "I have started to kill myself and now I am going to finish." He thereupon placed another dynamite cartridge in his mouth, lighted the fuse, and waited for the explosion, which tore his head into fragments.

KILL CHINESE SOLDIERS.

TIBETANS ARE VICTORIOUS.

[BY CABLE AND A. P. TO THE TIMES.]

CHENGTU (Province of Sze-Chuen, China) Jan. 2.—Three hundred Chinese soldiers were killed by a force of Tibetans near Halang Cheng, on the borders of Tibet in an attack last week. The Chinese troops also lost all their machine guns. The official reason given for the defeat of the regular troops is that the soldiers refused to obey their commander's knowledge of the country and became insubordinate. During the confusion which ensued, the Tibetans seized the opportunity of attacking the column which was totally defeated.

PREPARE FOR PANAMA CANAL.

GUADALOUPE IMPROVES PORTS.

[BY A. P. NIGHT WIRE TO THE TIMES.]

POINTE-A-PITRIE (Guadaloupe) Jan. 2.—The General Council has voted a loan of $700,000. This sum will be spent in improvements on the port in connection with the opening of the Panama Canal.

CO-OPERATIVE STORES NEXT.

Old Project Revised by Housekeepers' League in Order to Reduce Cost of Living.

[BY A. P. NIGHT WIRE TO THE TIMES.]

PHILADELPHIA, Jan. 2.—As a means of reducing the cost of living, a system of co-operative stores for the sale of provisions was discussed by the Housekeepers' League today.

Mrs. William B. Derr, who conducted the crusade for cheap eggs, presided. She said she had had numerous offers from producers in all parts of the East to supply provisions at prices that would mean a considerable lessening of prices "if the business is properly managed."

BRITISH GUESTS LIONIZED.

Social Fetes at National Capitol in Honor of Countess of Aberdeen and Miss Asquith.

[BY DIRECT WIRE TO THE TIMES.]

WASHINGTON, Jan. 2.—Miss Violet Asquith, daughter of the Prime Minister of Great Britain, and Lady Isabel Maria, Countess of Aberdeen, wife of the Lord Lieutenant of Ireland, arrived here today to be the guests for a few days of the British Ambassador and Mrs. Bryce. Many entertainments and social functions have been arranged in their honor.

There was a small informal dinner at the embassy for them tonight, but on Saturday night a formal dinner will be given there. The visitors will be presented to Washington society at a tea at the embassy tomorrow afternoon, and in the evening they will go with Ambassador and Mrs. Bryce to the diplomatic reception at the White House, where the Ambassador will be next in line to Ambassador Jusserand of France, dean of the corps. Mrs. Henry Dimoch also will give the visitors a dinner.

As both the countess and Miss Asquith are active workers in various political and social-betterment movements, among them the establishment of industrial schools for the poor, the anti-tuberculosis fight and woman suffrage, it is expected that they will visit some of the philanthropic institutions and consult prominent workers here in these lines.

TO MARCH IN ANCIENT DRESS.

Suffrage Parade on Inauguration Day to Illustrate Woman's Progress from Dawn of Creation.

[BY A. P. NIGHT WIRE TO THE TIMES.]

WASHINGTON, Jan. 2.—The spectacle of women wearing medieval or ancient Greek costumes instead of the conventional dress, depicting the different stages of the woman suffrage movement, will be witnessed here on March 4, when the woman's suffrage parade takes place.

Plans for the proposed parade, which probably will traverse the route to be taken by the inaugural procession that escorts President Wilson on March 4 from the Capitol to the White House, were formulated today.

VICHY CELESTINS

Standard Natural Alkaline Water

A Delightful Table Water with Highly Medicinal Qualities

Standard Remedy for Dyspepsia Stomach Troubles and Gout

Owned by and bottled under the direct control of the French Government

The procession will be divided into five sections, and with each section will be heralds dressed in medieval costume, who will from time to time repeat famous suffrage speeches. The parade will be composed of floats bearing allegorical figures portraying the condition of woman from the dawn of creation down to the present century.

The suffrage leaders have not yet been able to procure permission from the district authorities for the use of Pennsylvania avenue for the parade, but they have not given up hope. In case they do not secure such permission, it is said they will use some other prominent street for the parade.

Announcement was made by Miss Alice Paul of Philadelphia, chairman of the permanent headquarters of the Congressional Committee of the National Suffrage Association, which were dedicated today, that the committee would try to secure from the extra session of Congress the submission of an amendment to the Constitution enfranchising women.

Valedictory.

BAILEY LAMBASTS FADS OF POLITICAL REFORM.

Points to Switzerland as an Example of Nostrum Mixers Gone Mad Where the Latest Novelty Is to Pay Citizens to Vote—Instances Oregon as a State Where the Greatest Civic Perplexity Exists.

[BY A. P. NIGHT WIRE TO THE TIMES.]

WASHINGTON, Jan. 2.—Senator Joseph W. Bailey of Texas, long one of the picturesque figures and striking speakers of the United States Senate, delivered today before crowded floor and galleries his final speech as a member of that body.

Within a day or two his resignation will be laid before the Senate and communicated to Gov. Colquitt of Texas, his expectation being that R. M. Johnston of Houston, will be named to fill out his term, which would end March 4.

Senator Bailey's speech was an attack on the initiative and referendum as institutions that would, if adopted, bring about the overthrow of the present system of American government. He said they originated in the desire of politicians to escape the responsibility for action on such petty questions as the location of State capitals and the settlement of prohibition fights. As institutions of government, he declared, that the schemes for direct legislation by the people would convert the United States from a republic to a democracy, and will give its control into the "hands of the unskilled, the idle and vicious."

GALLERIES CROWDED.

Galleries were crowded to their utmost capacity and long lines of people waited in the corridors for an opportunity to hear the Texan's farewell address to the Senate. To the membership of the Senate was added nearly seventy-five members of the House, who filled the benches and lined the walls along the floor of the chamber. Senator Bailey spoke for four hours. Throughout that time he received the closest attention from members and spectators. As he concluded a wave of applause swept through the galleries, bringing a sharp reprimand from Senator Gallinger, the presiding officer.

President-elect Wilson, although quoted liberally by Senator Bailey in defense of his declaration that direct legislation is not in accord with the principle of American government, received only commendation from the Texas Senator.

HIS VIEW OF WILSON.

"If the man we have elected President of the United States gives the country a sane and satisfactory administration," he declared, "the Republican party will never nominate another candidate for the Presidency.

"Why should you?" he continued, advancing toward the Republican chamber. "You did not carry but two States this year and those two of the smallest. The contest four years from now will be between us and the Rooseveltians. He (Roosevelt) will take some more, but thank God, they will be the kind we can afford to lose.

"Our conflict is with Roosevelt. If our President believes he can take the radical vote away from Roosevelt, he is mistaken. The only man who can do that, and he has not succeeded well, is Eugene V. Debs. He is the only man who can out-Roosevelt Roosevelt, in attracting the radical vote. What the Democratic party needs is not the radical, but the Democratic."

MANY QUOTATIONS.

Much of Senator Bailey's speech was excerpts and quotations from the writings of the men who organized and administered the early years of the American government; and to students who in later years had discussed the effect of direct legislation. From the former he drew what he said was proof that the United States began as a representative government and not a democracy of direct legislation. From the latter, among whom was Gov. Wilson, he quoted to show the opinion of students was that the people were not so well qualified to legislate as were seasoned men selected by them who framed their legislation in deliberative assembly.

WHERE ROLLS THE OREGON.

At one point Senator Bailey produced a book of 205 pages, which he said represented the fifty-two questions submitted to the direct vote of the people of Oregon in one year.

"Now honor bright," he said, "how many citizens do you suppose there are who studied those questions—how many understood them when they did study them? I do not mean to reflect on the intelligence of the people when I say they could not understand them with the opportunity they were given to study them, I could not do it myself."

He said that in Switzerland the people had become disgusted with the constant necessity of voting on questions of government and had gradually refused to go to the polls. A compulsory voting law, he said, had not succeeded, and they had finally determined to pay voters.

"Make 'em vote and if they won't, pay 'em to vote, is the principle suggested," said Senator Bailey.

Senator Bailey said that in States where Constitutional amendments had been submitted to the people but a small proportion of the citizens voted upon them. In Wisconsin, he said, it ran as low as from 24 to 36 per cent. In Oregon, he declared, on a question involving the future of the State's university in which the public had become keenly interested, but 50 per cent. had voted upon the question.

DIRECT GOVERNMENT.

Mr. Bailey said the advocates of the direct form of government declared they were not working for the overthrow of this government.

"They are mistaken," he said, "in the belief that they can establish a direct form of government without overthrowing the whole structure of representative government.

"They say that representative government has broken down in our government," said Senator Bailey. "If it were true it would almost justify a revolution. But I maintain it is not true. I maintain that the government is more representative of the people than ever before in the history of the republic.

"There is a criticism, but it is of quite a different character.

"The real criticism today is that the representatives of the people are too quick to represent the views of the people as they are hastily expressed, before time has been given for mature consideration."

Senator Bailey charged the newspapers were largely responsible for the "present great popular unrest." The newspapers, he said, began publishing lists of "millionaire Senators," apparently only because they "wanted something to write" and the demand for such matter became instant.

"And after the papers had gotten used to calling the Senate 'a millionaires' club,'" he said, "they began attacking individual Senators, demanding to know where they got the millions they did not have."

Senator Bailey said that the cry today was that the new movement was "Let the people rule." He denounced that as false.

"There are the Southern States," he said, "there is not a Southern State that has adopted woman suffrage and I hope they will not. I cannot understand how any woman wants to step down from the high pedestal upon which man has placed her to mingle in the broils and debaucheries of politics.

"No, the Southern States believe in the rule of the men. And not only that but in the white men and I agree with them."

"The proposal to change the form of government," said Senator Bailey, "was based on the principle that the Senators and Representatives of the government were dishonest and could not be trusted.

"The curse of the time is we are appealing to ignorance and prejudice," he said. "We are teaching the rich that the poor are their natural enemy and teaching the poor that the rich are their natural oppressors."

"Let us have an end of this class war," he said. "Let us re-establish in the minds of the people the belief that the men they have trusted have not betrayed them."

Senator Ashurst, answering Senator Bailey, said that the percentage that voted on public questions in the States where direct legislation was attempted, was fully as great as the percentage of United States Senators, "sworn and paid to vote on legislation," who voted on the majority of the subjects before the Senate.

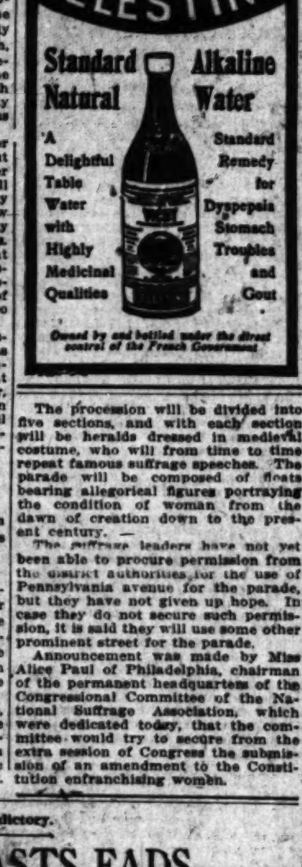

Joseph W. Bailey,

Senator from Texas, who, in a speech delivered in the United States Senate yesterday, found in the fads of reformers real menaces to the American republic.

EXPECT ROCKEFELLER AID.

MAY HELP MAINE FARMERS.

[BY A. P. NIGHT WIRE TO THE TIMES.]

AUGUSTA (Me.) Jan. 2.—Larger appropriations for agricultural purposes to supplement expected aid from John D. Rockefeller, was urged by Gov. William T. Haines, Republican, in his inaugural message today.

10c and 15c Embroideries 5c Yard

Good quality nainsook embroidery edges and insertions. Neat, attractive patterns to select from. Widths from one to seven inches—suitable for trimming underwear and wash dresses. Values to 15c. Special today, the yard, 5c.

Hale's GOOD GOODS

341-343-345 S. BROADWAY

IN THE HEART OF THE SHOPPING DISTRICT.

10c and 15c Laces 5c Yard

Fancy cotton or linen clunys, torchon and nottingham laces in widths from 1 to 3 inches. Values to 15c. On sale today at 5c yard.

10c and 12½c Handkerchiefs 5c

Slightly mussed women's handkerchiefs—some plain, others fancy embroidered. 10c and 12½c regularly. Reduced for today to 5c.

Phenomenal Values in Tailored Suits

The Season's Smartest and Newest Styles

Size Range Is Complete from Misses' 14 to Women's 44

Sale Continues Today---Prices Less Than Half

Another day of this wonderful suit sale—the values are without doubt the greatest that have been offered in Los Angeles heretofore. The sale prices are so low that they do not cover the cost of the materials. Exceptionally fine tailored suits, absolutely perfect in every respect. Strictly tailored and fancy trimmed coats lined with silk serge lining, peau de cygne, or Skinner's satin; cutaway and straight front models. Plain tailored or trimmed skirts to match the coats. In three lots:

$7.75 For Suits Worth to $20

$10.75 Values Up to $22

$14.75 Values Up to $35

The materials include imported homespuns, cheviots, broadcloths, whipcords, fancy worsteds, mannish suitings and diagonal serges in French and American weaves. The most popular and favorite colors, such as gray, tan, brown, blue, black and mixture effects. Every suit is new and stylish, suitable for late winter and spring wear. Sizes from misses' 14 up to 44 bust measure for women. Make your selection early, as the best will go first. An extensive assortment of models. Suits worth up to $20 on sale for $7.75. Suits worth up to $22.00 on sale for $10.75. Suits worth up to $35.00 on sale for $14.75.

Mismatched, Imperfect and Damaged

Suits and Jackets $5

Values from $15 to $20, for . . . . . .

Women's and misses' suits and separate jackets that are slightly imperfect in weave, a little damaged in making, or skirt and coat somewhat mismatched. The colors are the best and most popular. The quantity is limited, so make your selection early. Practical garments in sizes from 14 to 40. $15.00 to $20.00 values. Choice today, $5.00.

$1.00 Mixed Wool Vests or Pants 69c

Women's medium weight mixed wool vests, made with high neck or long or short sleeves. Ankle length pants to match. Good grade underwear well made. Regular $1.00 quality. On sale today for 69c.

Women's 35c to 75c Lisle Vests 25c

Broken lines of women's Swiss ribbed lisle vests, in low neck styles, with no sleeves; lace or hand crocheted yoke; choice of white, pink or blue. Regular 35c to 75c values. Special today for 25c.

Women's $1.25 Union Suits 75c

Lisle, swiss ribbed, union suits in low neck styles with no sleeves. Neatly trimmed with lace. Regular $1.25 values. Very special for today at 75c.

Extra good quality women's white cotton vests; high neck and long sleeves. Medium weight. Former price is 50c. Reduced for today to 35c

Broken lines of children's Australian wool underwear. Drawers or pants. Originally worth from 50c to 75c. While the lot lasts today, the garment 35c

Infants' mixed wool vests in a wanted medium weight. Regularly worth 25c. Very special today, on the third floor, for only 15c

$20 Axminster Rugs $14.95

Best quality Axminster rugs, size 8¼x10½ feet. A big variety of handsome floral and Oriental designs in pretty colors. Perfect rugs well worth $20. On sale today for only $14.95. The 6x9 ft. Axminster only $11.95.

Lace Curtains $1

$2 and $3 Grades . . .

Odd pairs of extra good quality lace curtains in a variety of choice patterns. Mostly white. Regular $2.00 and $3.00 grades. Reduced for today to $1.00.

$1.50 Bed Comforters $1.00

Full size bed comforters filled with pure white cotton and covered with figured silkoline on both sides. $1.50 values. Special today $1.00.

$1.50 Couch Covers 95c

Heavy tapestry couch covers in striped Oriental designs. Full sizes. Well worth $1.50. A special for today at 95c.

15c Swiss 9c

Fancy curtain Swiss with colored stripes on white grounds. Regular 15c grade. Today, 9c yard. Sale fourth floor.

Casement 7½c

Fancy printed casement cloth for side draperies in all colors; borders on both sides. Greatly underpriced at 7½c yard.

$1.00 Undermuslins 50c

Slightly soiled women's undermuslins consisting of combination suits, skirts and gowns of muslin or nainsook; lace and embroidery trimmed. $1.00 values. Special today only 50c.

$1.50 and $1.75 Undermuslins 98c

A collection of slightly soiled undermuslins of extra good grade muslin and nainsook—skirts, gowns and chemises. $1.50 and $1.75 values. Special today for 98c.

Women's 25c Aprons 19c

Women's checked gingham or percale aprons—good, serviceable materials. Made with bib and bound with white. Regular price 25c. On special sale today for 19c.

WOMEN'S FANCY NECKWEAR 15c

Former Prices 25c to 35c . . . . . .

A large lot of women's fancy neckwear, consisting of Robespierre stocks, jabots and other fancy styles. These were slightly mussed from the holiday display, otherwise in perfect condition. Former prices 25c and 35c. Choice today, 15c.

Fancy Veilings 25c

50c Grade—Yard . . . . .

Silk and shadow mesh veilings in many popular and striking patterns. Good quality. In white, black, favorite colors and black and white combinations. 50c value. Today, 25c yard.

50c Veiling 25c

Lengths, Each . . . . .

Manufacturers' short lengths of veiling — they measure about 1¼ yards long. Long enough for a veil. Made to sell for 50c. Just a limited quantity. Your choice today at 25c.

Net & Silk Waists $1.75

Values to $5.00—Choice . .

Broken lines of splendid new waists—the most popular styles of the season. Some of taffeta and messaline with colored satin Robespierre collar and fancy lace jabot; taffetas tucked front and back with neat vest effect; high neck and long sleeves. In colors or black. Also allover lace and net waists in black, cream and ecru; trimmed with satin, buttons and fancy jabot; full length sleeves finished with lace frill. A number of chiffon waists in taupe, gray, brown and navy blue. All sizes in the collection. Values to $5.00. Sale today $1.75.

$1.00 Messaline Silk 79c

Yard wide, soft messaline silk for street and evening dresses, waists, petticoats and gowns. In plain shades of cerise, gray, tan, light blue, pink, brown, navy blue, cardinal, mais, rose and many other wanted colors. Regular $1.00 grade. On sale today at 79c a yard.

Superb Routes of Travel.

Steamships Beaver—Bear—Rose City

Passage: License $24 $24 $21

NEWEST MODERN COASTWISE STEAMERS.

San Francisco, Astoria and Portland Direct.

Next Sailing Saturday, Jan. 4th

Jan. 8, 13, 18, 23.

Pacific Mail Steamship Co.

$65 One Way—HONOLULU—$110 Round Trip

For Japan, China, Manila and Around the World Tours.

PANAMA LINE—SEE THE CANAL—LOW EXCURSION RATES.

Steamer Kansas City. Passenger License 300. Jan. 12th, for Panama Canal, South America and New York.

A. OTTINGER, Gen'l Agt. C. G. KRUEGER, Dist. Pass. Agt., 517 South Spring St.

Phones—Home A3751, Sunset Main 1904. San Pedro Office, Fifth and Beacon Sts.

NO EXTRA CHARGE FOR BERTH OR MEALS

Steamships GOVERNOR, carrying 455 passengers. QUEEN, carrying 283 passengers.

GOVERNOR Sails Jan. 9th

San Francisco Seattle or Tacoma

$5.35 1st class; $5.35 3d class. $20.35 1st class; $12.35 2d class $11.35, 3d class.

Steamship State of California carrying 220 passengers.

SAILING SUNDAYS

San Francisco $7.35 1st class $5.35 3d class **Seattle or Tacoma** $12.35 1st class $8.35 3d class

Through tickets to all points in United States or Canada via San Francisco, Seattle, Victoria or Vancouver.

San Diego Daylight Excursions every Wednesday and Saturday morning, $2.50 one way $4.00 round trip. Finest of Service. Large Modern Steamers.

Ticket Office, 640 S. Spring st. Phones—Home A3235, Main 47

Around the World

CRUISE by the

S. S. CLEVELAND

(17,000 TONS)

Leaving San Francisco Feb. 6

Visiting famous Cities and Countries on a palatial steamship which serves as your hotel. Every luxury and comfort insured.

110 DAYS CRUISE at $6 a day and up, including all necessary expenses afloat and ashore, railway, carriages, hotels, guides, fees; also railroad fares to and from your home, with the privilege of returning from Hamburg or S. S. Imperator.

Other Cruises to The West Indies and Panama Canal.

Write for illustrated booklet.

HAMBURG-AMERICAN LINE

160 Powell St., San Francisco, Cal., or German-American Savings Bank, Spring and 4th Sts.; Hugh R. Rice Co., with Security Trust and Savings Bank, 5th and Spring Sts.; Thos. Cook & Son, 315 S. Spring St.; and R. R. Offices and S. S. Offices in Los Angeles.

YALE AND HARVARD.

Passenger license $21.

For S.F., from S.P. Depot, L. A., 2 p.m., Sun., Tues., Thurs., Fri. For San Diego, Thurs., Sat. For tickets, reservations, etc., apply Pacific Navigation Co., 311 So. Spring St.

Bdy. 2222. Home F2002.

Great Reduction in First-Class Rates.

$480.50 Around the World

Europe--Honolulu--Australia

CITIZENS TRUST and SAVINGS BANK, D. F. Robertson, Mgr. Steamship Dept., 308 to 310 South Broadway, Los Angeles.

NOVEL PROMOTION SCHEME.

Oregon Orchards Company Accused of Gobbling Up Lands in Exchange for Bonds and a Promise.

[BY A. P. NIGHT WIRE TO THE TIMES.]

PORTLAND, Jan. 2.—A new system of frenzied finance is alleged to have been practiced by the promoters o fthe Columbia River Orchards Company in Oregon. The plan was to exchange bonds for real property with a promise to exchange the property back for the bonds at par value whenever the holder became dissatisfied. By this process many persons were induced to believe they were making a 25 per cent. profit when they gave $100 real estate for $125 in bonds.

In constructing the pumping plant at Wahluke, which was the chief piece of work done by the promoters, the exchange plan was employed. Tobey brothers, it was asserted, were induced to part with a farm worth $100,000 for a modest block of bonds. The pumping plant was to cost $70,000 and Kilbourne & Clark, the contracting engineers, were given the Tobey ranch to pay for the pumping plant.

Life's Seamy Side.

HEART SMASHER PLEADS GUILTY.

Iowa's Champion Confesses to Federal Officers.

Hundreds of Lone Bachelors Write Her Letters.

Woman's Fervent Missives Ask for Money.

[BY A. P. NIGHT WIRE TO THE TIMES.]

DES MOINES (Iowa) Jan. 2.—Florence Gamble, 32 years old, and good looking, who styles herself Iowa's champion heart breaker, broke down and confessed to Federal officers here today that she had corresponded with more than 500 lonesome bachelors over the country from some of whom she received amounts ranging from $15 to $50.

She told United States Commissioner W. C. McArthur and Charles Goodfellow, postoffice inspector, that she had received an average of 150 letters a week in the last two months. She refused to withdraw her plea of not guilty to an information charging her with having swindled J. L. Prater of Arlington, Tex., out of $30 through her matrimonial schemes.

According to Inspector Caines other charges growing out of the same case will be filed against the woman. McArthur accepted her plea of guilty and bound her over to the Federal grand jury.

"I have almost worn out your pleasant kissing it," she wrote Prater, adding she billed "the dearest man in the world."

"You dear, I know you are the one for me. I don't want you to get such a thing into your head that I am after your hard-earned money. I would not come if I believed you thought I was. I am not that kind of a woman. I am honest and true to you."

Indifferent.

WHITES REFUSE TO BE HELD UP.

DECLINE TO BID ON JOHNSON'S VILLA OPTION.

Wealthy Residents of Lake Geneva Take No Steps to Head Off Negro Real Estate Syndicate's Threat to Invade Suburb—Colored Caucus Hits Pugilist at Ball.

[BY WIRELESS LINE TO THE TIMES.]

LAKE GENEVA (Wis.) Jan. 2.—[Special Dispatch.] Irate white persons, wealthy residents of the fashionable Lake Geneva summer colony, declined to bid for the option of the Sherman villa, which Jack Johnson, negro pugilist, and other blacks, held when the auction was called today in front of the old mansion.

W. O. Anderson, the negro attorney, who heads the negro real estate syndicate, made no attempt to conduct the sale, but said any proposed deal must be made subject to his approval. Thus the option, which runs until January 20, 1913, was left in the possession of Johnson and his associates.

A man who said he represented George D. Barnard, a Chicago and St. Louis millionaire stationer, whose $100,000 villa adjoins the Sherman estate, telephoned Mrs. Henry Berry Trowbridge, a daughter of the owner, for information of the sale, but did not appear at the auction.

Johnson is said to be perfecting plans to take possession of the villa and to make many material changes in the mansion.

NEGROES HISS JOHNSON.

LEAVES BALL WITH BRIDE.

[BY A. P. DAY WIRE TO THE TIMES.]

CHICAGO, Jan. 2.—Jack Johnson and his white wife were hissed off the floor of the Seventh Regiment armory last night, according to a statement made today by Col. John R. Marshall of the Eighth Regiment, Illinois National Guard. The regiment, which is made up of negroes, was giving its annual New Year's dance, and about 5000 persons were crowded into the building. Before the grand march, Mrs. Johnson and his wife sat in the gallery, they were not molested. But hardly started immediately when they appeared on the dance floor. The other persons soon ceased dancing and gathered in little groups, until finally the prize fighter and his bride had the floor to themselves. Then a storm of hisses arose. The dismantled couple faced the demonstration for a few moments and then the fighter, glaring angrily about, led his wife from the ball.

FEES DIES POOR.

Miss Osco Rated as a Millionaire Leaves Cash Assets of Two Cents in Her Boarding-House.

[BY WIRELESS LINE TO THE TIMES.]

NEW YORK BUREAU OF THE TIMES, Jan. 2.—[Special Dispatch.] Miss Mercer Fell, related to prominent New York families and an erstwhile member of the most exclusive clubs, died today in a little furnished room at No. 3132 Broadway. She is believed to have reached the bottom of the social toboggan and he left an estate of a threadbare suit of clothes, a few books and a rubber-banded pile of pawn tickets which indicated the most recent source of her income. Her total cash was two pennies.

Shortly after Fell's marriage in the Manhattan to Miss Mae Hilton, a performer in Belle and herself of old Knickerbocker stock, he was able to settle his wife an estate of $1,000,- which she did not retain a fortune.

Fell was divorced in 1907 after proceedings which rivaled in secrecy those of the W. K. Vanderbilt case. The hearings were before a referee, and nothing became public except that evidence offered by Mrs. Fell en- [illegible] her decree.

Fell, who later married [illegible] Daly, a Wall-street broker, [illegible] the groundwork for the estrangement from Fell, when, against his advice, she embarked on a business career. She has been head of the Bureau of Social Requirements, has conducted a model dairy and has been [illegible] of several European hotels.

HEYBURN VACANCY UNFILLED.

Republican Senators Decide Not to Seek Place on Finance Committee on Account of Reorganization.

[BY A. P. NIGHT WIRE TO THE TIMES.]

WASHINGTON, Jan. 2.—The Republican Senators have decided not to fill the vacancy of the Finance Committee caused by the death of Senator Heyburn of Idaho, because of the prospect of a complete reorganization of the Senate committees after the fourth of March which will result in a general reduction of Republican representation and thus give scant service to any new member appointed at this time.

The Democratic Steering Committee has determined upon the selection of Senator O'Gorman of New York as the successor of the late Senator Rayner of Maryland as a member of the committee on foreign relations and Senator Fletcher of Florida as his successor on the committee on judiciary.

Senator Jackson, the new Maryland Senator, and Senator Perky, who succeeds Mr. Heyburn, will be given their committee assignments probably tomorrow.

System.

WORK AND WORRY CURE OBESITY.

MME. SCHUMANN-HEINK ALSO CUTS OUT MEAT.

Grand Opera Singer Says She Reduced Her Weight Thirty Pounds in Six Months by Careful Dieting. Typid Rusks, Lemon Juice and Grapefruit.

[BY WIRELESS LINE TO THE TIMES.]

CHICAGO BUREAU OF THE TIMES, Jan. 2.—[Special Dispatch.] Mme. Schumann-Heink is the authority for the statement that in the past six months she has reduced her weight thirty pounds. Meat is the chief secret. She says she eats meat only once in thirty days. She partakes of it only to prove she is not a vegetarian.

Here is her recipe for reducing:

At 6 a.m.—Rise and take tepid bath followed by ice spray. No other exercise.

At 6:30—Go over plan-book for day; arrange time schedule for theater.

At 8 a.m.—Breakfast of juice of lemon, grapefruit, tea, eggs.

At 1 p.m.—Tea and toast.

At 6 p.m.—Wafers and tea.

At 12 midnight—Caviar sandwich, tea and to bed.

The opera star says lemon juice, grapefruit, hard work and worry make up an infallible cure for obesity.

"We eat too much meat," she said. "Six months ago I weighed 218 pounds; now I weigh 179. I owe the reduction to lemon juice, grapefruit, hard work, worry and abstinence from meat."

NEW YORK'S DEATH TOLL.

More Than Five Hundred Killed In Streets, Nearly Half Due To Automobiles.

[BY A. P. NIGHT WIRE TO THE TIMES.]

NEW YORK, Jan. 2.—Street accidents in New York City during the year 1912 caused the death of 532 persons. Statistics made public today show that 230 of these victims were children, of whom 120 were killed by automobiles. Of the total 221 were due to automobiles, 134 to trolley cars and 177 to wagons. During the same period 2,243 persons were injured. The deaths from these accidents in 1911 numbered 423. Ninety-one drivers of motor cars ran away after the accidents.

BOUND TO CONVERT AFRICA.

Los Angeles Missionary Couple Among Those to Hold Farewell Services at Philadelphia.

[BY DIRECT WIRE TO THE TIMES.]

PHILADELPHIA (Pa.) Jan. 2. [Exclusive Dispatch.] Bound for Africa, under the direction of the Africa Inland Mission, a band of missionaries will arrive here Saturday night. A series of farewell services will be held in various churches on Sunday and Monday, and the missionaries will sail January 11 for the distant fields.

In the band are Miss. Gertrude Bowyer, of Cleveland; Willard Green, and Mr. and Mrs. Fred Lanning of Chicago; Mr. and Mrs. Charles T. Youngen of Los Angeles, who were recently married.

cBACK FROM ISTHMUS.

Party From Los Angeles and Pasadena Reach New Orleans on Return Trip From Canal.

[BY DIRECT WIRE TO THE TIMES.]

NEW ORLEANS (La.) Jan. 2.—[Exclusive Dispatch.] A large party of Californians who visited the Isthmus of Panama arrived here by United Fruit Company's steamer today and are at the St. Charles Hotel. In the party are: Arthur H. Fleming and Miss Fleming of Pasadena, Miss Hortelle, Miss Gillis, James and A. B. Scherer, Mrs. Scherer and Mrs. Hibbard of Los Angeles. The party will go west on the Sunset Limited Thursday. They were greatly impressed with the wonderful canal project.

Brokerage.

KILLS WIFE HE SWAPPED AND ENDS HIS OWN LIFE.

[BY WIRELESS LINE TO THE TIMES.]

NEW YORK BUREAU OF THE TIMES, Jan. 2.—[Special Dispatch.] Henry C. Edey, wealthy retired banker and broker of Frederick Edey, millionaire stock broker of this city, shot and killed his wife in their country home near Bellport, L. I., today and then inflicted a wound upon himself from which he died an hour later.

The double tragedy was the climax of the sensational marital difficulties of the Edeys which began on August 1 of last year, when Mrs. Edey accompanied Gardner Murdock, the Bellport livery-table keeper, from the Long Island village to New York. Instantly village tongues wagged with the story of an elopement.

Rumors were strengthened later when it was stated that Edey and his wife had entered into a compact whereby Mrs. Edey and Murdock were to obtain divorces in Texas and Edey and the wife of the liveryman were to marry thereafter.

A reconciliation between the wealthy banker and his wife was effected in October and they returned to their Bellport home in November.

Service of papers in a lawsuit that promised to reopen all of the scandal that for six months had kept Edey and his wife before the public, it is said, led the millionaire banker to kill his wife and commit suicide. The papers in the suit were served on Edey two days ago and they summoned him to defend an action brought by Gardner Murdock for $50,000 damages for the alienation of Mrs. Murdock's affections.

Labor.

STRIKE RIOT IN BROOKLYN.

Garment Workers Resort to Violence.

Public Pays for Trouble, Say Operators.

Little Falls Textile Fray Finally Settled.

[BY WIRELESS LINE TO THE TIMES.]

NEW YORK BUREAU OF THE TIMES, Jan. 2.—[Special Dispatch.] Striking garment workers again resorted to violence today and as a result eleven men were arrested. Twenty-five strikers from Manhattan invaded the factory of Weinstein and Fabricant, Brooklyn, shortly before noon, and precipitated the riot.

The factory employes eighty men and girls. One invader attacked Louis Weinstein, one of the proprietors, with a pair of scissors when he sought to quell the riot. A forewoman, whose first name is Rosie, but whose complete name was not obtained by the police, managed to escape into the street and give an alarm. Police reserves responded and succeeded in arresting eight men, who were charged with rioting.

Israel Fine, Harry Rich and David Rodin, all of Brooklyn, were arrested today in the clothing manufactory of Murphy Dennis, at No. 1016 Broadway. They, with others, were attempting to force non-union tailors to quit work, it is charged. Magistrate Kenchan held the three in $500 bail each on the charge of disorderly conduct.

The New York Clothing Trades Association admitted today that the strike is serious. "The strike is said now to include at least 85 per cent. of all the operatives engaged in the manufacture of men's and boys' clothing in the city," said Eugene S. Benjamin, the president of the association.

"It cannot be denied that the situation is serious. The strike has spread quickly although its effect will not be very serious on the spring trade, more than 50 per cent. of which had already been made up before the strike was called.

"As usual it will be the public that pays the freight. Unless the strike is speedily settled, there will be a rise in advance all along the line in ready-made and semi-ready-made clothing that will follow naturally as one of the immediate effects of the strike."

THREATEN SYMPATHY STRIKE.

Philadelphia Garment Workers Protest Against Employers Assisting New York Manufacturers.

[BY A. P. NIGHT WIRE TO THE TIMES.]

PHILADELPHIA, Jan. 2.—Representatives of garment workers unions in this city met today and adopted resolutions protesting against their employers "assisting New York manufacturers by doing their work."

The workers here declare that if the manufacturers persist in doing the work a strike will be called here.

TEXTILE STRIKE SETTLED.

Industrial Workers of World Return to Work, Accepting Schedule Rejected a Month Ago.

[BY A. P. NIGHT WIRE TO THE TIMES.]

LITTLE FALLS (N. Y.) Jan. 2.—The strike of textile workers here, which has been in progress for nearly six months, was settled today. Both sides claim a victory.

The workers will go back to work under the wage schedule approved by the American Federation of Labor a month ago. The strike was called off by the federation at that time, and the Industrial Workers of the World have been carrying it on since. The new schedule increases wages 10 to 15 per cent.

WHEN A DOCTOR AGREES.

Reporter of a Denver Newspaper Persuades a Physician Not to Commit Suicide.

[BY A. P. NIGHT WIRE TO THE TIMES.]

DENVER, Jan. 2.—A letter received today by the city editor of a Denver paper stated that the writer, Dr. George W. Cates, would be dead by his own hand before the missive reached its destination. A reporter was sent to the address given in the note and found Cates fumbling with an automatic pistol, the mechanism of which he did not understand. The reporter persuaded him to give up the pistol and abandon his attempt at suicide, for which he would give no reason.

WOULD IMPEACH JUDGE.

Kansas City Commissioners to Prefer Charges Against Court for Order Increasing Gas Rates.

[BY A. P. NIGHT WIRE TO THE TIMES.]

KANSAS CITY, Jan. 2.—The City Commissioners of Kansas City, Kan., adopted today a resolution providing for the appointment of a committee to prefer impeachment charges against United States District Judge John C. Pollock for making an order last Monday permitting the Kansas Natural Gas Company to increase the wholesale price of natural gas in Kansas City to 31 cents a thousand cubic feet.

NEW TERROR FOR REBELS.

Mexico Hurls Psychic Peace Waves at God of War.

[A. P. NIGHT WIRE TO THE TIMES.]

MEXICO CITY, Jan. 2.—Though pleased with the work of the army in the districts in rebellion and especially with the defeat administered to the rebel general, Salazar, recently, Minister Hernandez of the Department of the Interior is propagating a sort of psychological campaign. He is sending letters to all parts of the republic urging the people "to act peace, talk peace and keep the subject before the people." In line with his recent appeals to Catholics, Protestants and others, Senor Hernandez said he would seek the co-operation of every organization in Mexico, regardless of its religious or political character.

Cross Fire on Glavis.

(Continued from First Page.)

admitted having accepted fees at rates varying from $1.25 to $2 an acre and then tendered his resignation, which was promptly accepted.

It is suggested that if so rampant a Progressive as the Bull Moose Vice-Presidential candidate, could not stand for Glavis, it is hardly surprising that an administration of law and order like that of Mr. Taft should have found it necessary to dismiss him.

It was, it will be recalled, the dismissal of Glavis, and later that of Pinchot, then the Chief Forester, that laid the foundation for the dissension in the Republican party. Throughout the investigation of the Ballinger-Pinchot controversy, opinion as to Glavis's course was sharply divided, the supporters of the administration contending that he was wholly insincere and untruthful, while his champions contended he was a paragon of patriotism and sincerity and deserving of a martyr's crown. The investigation resulted in majority and minority reports embodying the conflicting views.

Naturally, something of satisfaction to the supporters of President Taft arises from the fact that Glavis should have seen fit by his own act to demonstrate the correctness of the judgment which the President passed upon him, and all the more so, that the steps leading to his resignation under fire should have been taken by the Bull Moose Governor, pursuant to charges brought by a member of his administration, Surveyor Kingsbury.

FEDERAL SUIT FILED TO RECOVER FUNDS.

[BY A. P. NIGHT WIRE TO THE TIMES.]

SAN FRANCISCO, Jan. 2.—The United States government filed suit in the United States District Court today against Louis R. Glavis, who resigned as secretary of the State Conservation Commission Tuesday, to collect $322.82, said to have been withheld by Glavis from government funds given him when he was special agent for the Department of the Interior, in the forestry service.

The Bankers' Security Company of Cleveland, O., and the Maryland Casualty Company of Baltimore, who signed Glavis's bond, also are named as defendants. It is charged that the money has been held since December 18, 1907.

LETTERS BY GLAVIS PRODUCED AT HEARING.

[BY A. P. NIGHT WIRE TO THE TIMES.]

SACRAMENTO, Jan. 2.—Louis R. Glavis, former secretary of the State Conservation Commission, and secretary of the Water Commission, who resigned both offices following the investigation and hearing before Gov. Johnson December 20, last, was employed by the Weed Lumber Company to represent them before the United States Land Office at Washington, according to a declaration made today by Surveyor-General W. S. Kingsbury, who brought charges against Glavis alleging that the conservation secretary, while employed by the State and on the State pay roll, was working in the interest of big lumber concerns.

Kingsbury also declared that Glavis as an employee, or a representative of the big lumber concerns, employed Milton T. U'Ren, private secretary to Congressman William Kent, and B. W. Marshall, also to represent the two lumber companies while he at the same time employed them, and they were on the pay roll of the California Conservation Commission.

When the probe was in operation in the Governor's office, a letter written to the Standish-Hickey Lumber Company by Glavis offering to secure the listing of the company's lieu land selections out of order for $2 an acre, was introduced. That letter forms part of the evidence against Glavis.

Glavis is said to have offered to secure for the lumber company the listing of their lands ahead of all others in the State for $2 an acre. There were other letters sent by Glavis, so it was rumored at the time the charges were made against him, that he had offered to do the work for the lumber people for $1.50 an acre.

When Glavis was working in the interest of the West Side Company, and the Weed Company, he was in Washington as a representative of the California Conservation Commission securing data for the commission bearing on school lands. He had as his assistants, U'Ren and Marshall—U'Ren getting $200 a month and Marshall getting $10 a day from the State of California—who were on the State pay roll and at the same time, according to Kingsbury, representing the lumber companies for the purpose of getting lumber kings' lands listed ahead of those of the common settler.

Glavis is said to have succeeded in securing the listing of 1760 acres of lieu land for the Weed Lumber Company.

In the Capitol today it was declared that Glavis resigned under fire and to save himself from being dismissed upon order of the Governor.

Oil King in Flight.

(Continued from First Page.)

York sportsman and that their destination was Bermuda.

ARMY OF DETECTIVES ARE ON THE TRAIL.

[BY A. P. NIGHT WIRE TO THE TIMES.]

NEW YORK, Jan. 2.—William Rockefeller continued tonight to elude the process servers of the House of Representatives.

Charles F. Riddell, sergeant-at-arms, at the head of an army of assistants and detectives, who for days have been trying to subpoena the financier as a witness in the "money trust" investigation, said tonight that all his efforts to get in communication with him had been repulsed.

Dr. Walter F. Chapelle, the physician who is treating Mr. Rockefeller's throat, has refused to tell where his patient is, while John W. Sterling, Mr. Rockefeller's attorney, "would not be seen." Mr. Riddell was told when he went to the lawyer's office.

"I had hoped," Mr. Riddell stated, "that all this publicity would shame Mr. Rockefeller out and that surely today he would accept service, but I have not heard a word from any of his representatives."

The sergeant-at-arms had no comment to make on the report from Brunswick, Ga., that Mr. Rockefeller was in that city.

The guard around Rockefeller's Fifth-avenue residence, at his Tarrytown country home and at the home of William G. Rockefeller, his son, at Greenwich, Ct., was maintained as usual today. Until Congress authorizes a writ of attachment for Mr. Rockefeller, Mr. Riddell said there would be nothing to do but to wait for the millionaire voluntarily to accept service.

Reports that the Fifth-avenue residence would be entered by force attracted crowds to the neighborhood today. Lecturers on sightseeing automobiles pointed to the mansion and explained the situation to their passengers.

SETTING THE TRAP FOR ROCKEFELLER.

[BY A. P. NIGHT WIRE TO THE TIMES.]

WASHINGTON, Jan. 2.—A series of conferences and a vast amount of digging into dusty tomes of law occupied the members of the House connected with the money-trust investigation today in their efforts to evolve a plan to get the testimony of William Rockefeller, whom the sergeant-at-arms of the House has tried in vain to serve with a subpoena since last June.

After talking with House leaders, and with Jerry South, chief clerk of the House, Chairman Pujo of the Money-Trust Committee issued a statement tonight reviewing the attempts to obtain the testimony of Rockefeller, in which he expressed the hope that it would not be necessary to exert the "full legal power" of the House to secure service of the subpoena. Mr. Pujo would, not say what plans were evolved to aid the sergeant-at-arms in his work. He said a meeting of the committee would be called tomorrow or Saturday and the matter would be taken up formally.

CONGRESSMEN PUZZLED.

Members of the committee, after poring over the precedents, were puzzled as to the exact method by which the House could enforce the service of the subpoena. Mr. Pujo, however, was inclined to believe that the fact that the committee had received, through attorneys not acting officially, a physician's certificate setting forth that Mr. Rockefeller was too ill to testify, might be interpreted as an acknowledgment by the oil magnate that he knew that the process had been issued for him. Mr. Pujo was of the opinion that the facts in the case could be certified to the House, and an attachment for Mr. Rockefeller issued by resolution. This would allow the sergeant-at-arms to seize the witness forcibly.

While the House officials pondered the question at length, a series of wild reports as to proposed plans for getting the elusive witness circulated about the capital. One rumor was that the Sergeant-at-Arms was about to employ a woman detective to get the missing millionaire. Another was that an attack in force was to be made by the deputies stationed about the Rockefeller home. Still another was that the military authorities would be called on for assistance. The members of the committee laughed at the fantastic rumors.

PUJO'S TATEMENT.

In his statement tonight Mr. Pujo said:

"At my request a subpoena was issued under the signature of the speaker of the house and by authority of law, some time last June. Notwithstanding repeated efforts, the Sergeant-at-Arms and his force have been unable to make service.

"Not long since, a certificate was sent to me through the office of Judge Elliott of New York City, and was transmitted by James K. Jones, attorney, of Washington, stating that Mr. Rockefeller's health was such as to prevent him from coming to Washington to testify as a witness or from testifying at all. I took the position that I could not consider the facts stated in he certificate unless Mr. Rockefeller was served with a subpoena or unless some one in authority accepted service for him.

"There is no disposition on my part or on that of the committee to endanger the life of any one whose testimony may be required by the committee, but the state of one's health is a matter of fact to be ascertained by the committee and can not be considered before service or acknowledgement of service.

"Counsel for the committee and I offered to go to New York to Mr. Rockefeller's home or his office and there take his depositions, with his counsel present, at his convenience, if his state of health were such as to discommode him from testifying for only a few minutes at a time. This offer has not been accepted.

"The House of Representatives of the United States, through the committee, of which I am chairman, in my opinion, has the legal power to have process served upon any one within the jurisdiction of the Federal government, and it is to be hoped that it will not become necessary to put this force in full motion in order to accomplish the desired result."

POWDER TRUST DISSOLUTION.

Atlas and Hercules Companies Take Over Business of Dupont Company in California.

[BY A. P. DAY WIRE TO THE TIMES.]

SAN FRANCISCO, Jan. 2.—What is said to be the first step in the dissolution of the so-called powder trust was taken here today when the Dupont Powder Company terminated its existence in California, and the Atlas and Hercules companies took over its territory.

The dissolution is in accordance with a decision given in June, 1912, by the United States District Court, sitting at Wilmington, Del., the home of the E. I. Dupont DeNemours Powder Company, and was effected here under the supervision of the United States District Attorney, John L. McNab, acting in conjunction with agents of the Federal Department of Justice.

The Hercules company opened offices here today and the Atlas company in Tacoma. The former company is incorporated for $12,000,000, which was paid in purchase of the shares from the undivided surplus in the treasury of the old company. It is understood that its territory will be California, the South and the Middle West. The Atlas company is incorporated for $7,000,000, obtained by popular subscription, and its territory is understood to be the Northwest and Canada. In beginning corporate existence today, the Hercules company takes over the old Dupont plants at Hercules and Santa Cruz, Cal.

DENY PHILIPPINE PLOT.

Officials of Insular Bureau Say They Have Had No Word of Alleged Revolution.

[BY A. P. DAY WIRE TO THE TIMES.]

WASHINGTON, Jan. 2.—Officials of the Insular Bureau denied that they had discovered a revolutionary plot in the Philippines alleged to be backed by large business interests, alarmed at the prospect of the United States relinquishing the islands. A bill is now pending in the House to give immediate autonomy and independence in eight years.

Brig.-Gen. Frank C. McIntyre, chief of the Insular Bureau, characterized the report as "pure fiction." Army officers, however, while discrediting the idea of an organized revolutionary plot, say there is considerable agitation among business interests on the islands.

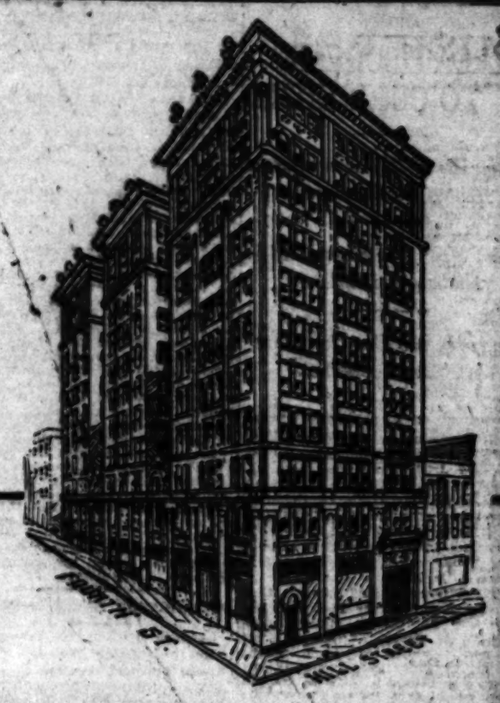

Mr. Attorney:

—Is YOUR office in a fireproof building?

—What about your office records, your library (some books out-of-print,) in case that office building burns?

—Hadn't you better think—then act?

The Black Building

Cor. Hill and Fourth Streets

is fireproof, central but away from dust, dirt, noise and congestion, and the BEST LIGHTED building in town.

Make your reservations NOW.

Offices $22.50 and Up Suites $35 and Up

BLACK BROS.

209 H. W. Hellman Bldg.

F1644 Main 3896

Drink Habit Destroys Happiness and Business

Because It Wrecks Homes and Renders Men Unfit for Business

A drinking man's home is always an unhappy one, for drunkenness destroys home life. Excessive drinkers are not tolerated in business because they are unreliable and are not trusted by business associates. This means business ruin.

If the craving for drink has become stronger than the will power to resist and you are in danger of losing home and business, you should take the Neal Drink Habit Treatment, at once. It is a harmless vegetable remedy that will remove the craving and necessity for alcoholic liquors in three days, without the use of painful, dangerous hypodermic injections.

You have tried a drinking life, now try a sober one and have a happy home and a successful business during the coming years.

Call at the Los Angeles Neal Institute, 945 S. Olive St., and investigate the Neal Treatment, or write or phone G. U. Neal, manager, for Dr. Neal's free book. Phones: Bdwy. 4602; A4072.—[Advertisement.]

Classified Liners.

MINING—

ACME ASSAY OFFICE, 207 S. Main. Gold, Ore; gold, silver, Bullion and Dust, $1.50.

JAS. IRVING & CO., GOLD REFINERS and Assayers. Cash for bullion and dust returns. 107 N. SPRING ST. Phone [illegible]

HEDGES TEACHERS AGENCY. CYANIDING. 108 N. SPRING.

MEDICAL—

TO PROVE MY SYSTEM OF MASSAGE superior, will give one treatment free of charge. Telephone HOME [illegible]

NURSES—With Experience.

NURSE TAKES PATIENTS [illegible] home; confinement, nervous cases. Anything but contagious diseases. Terms of care. Can give references. Phone South 4145. 414 EAST 47TH ST.

PATENTS—and Patent Agents.

PATENTS THAT PROTECT AND [illegible] cured through us. Send for free book on patents. PACIFIC COAST PATENT AGENCY, INC., 201-204 Stockton Block & Loan Bldg., Stockton, Cal.

MARSHALL, TILDEN, PATENT attorney, local and Washington offices; book free. Meritorious patents secured. L. A. INVESTMENT BLDG.

CASSELL SEVERANCE, PATENT Lawyer & Solicitor; long experience at the bar. 1017 Trust & Savings Bldg. Agent: [illegible]

C. E. HARPHAM GETS PATENTS [illegible] obtained, patent litigation; 25 years' experience. 608 PACIFIC ELECTRIC BLDG.

PATENTS AND TRADEMARKS. ALL [illegible] Wm. Ai H. LIDDELL, Patent Solicitor, 320 Am. Bank Bldg., 3rd floor.

J. S. KERR, 310-12 STORY BLDG. [illegible] procured everywhere; 42 years' experience. Phone; MAIN 3913.

PIONEER PATENT AGENCY. [illegible] STRAUSS, Patent Lawyer. [illegible] Bldg. PATENT BOOK FREE.

NO PATENT, NO PAY. S. O. [illegible] Broadway-Central Bldg. 624 S. [illegible]

TYPEWRITERS—of Various Makes.

TYPEWRITERS RENTED. $5 FOR 3 MONTHS. Every machine is in perfect [illegible] will be kept so during rental period. Initial rental applies if you buy. We save you from 25 to 75 per cent. on all [illegible] factory rebuilt typewriters if you prefer to rent. Guaranteed for one year. Illustrated catalogue free. AMERICAN WRITING MACHINE CO. 718 S. SPRING ST. Phones A3883, Main 3883.

BOOKS—

SPLENDID RECIPES FOR [illegible] dishes, cakes and candy in The Times Cook Book. Now on sale. Price 50c postage extra.

MORE COMPLETE THAN ANY [illegible] book. The Times Now on sale. Price 50c, postage extra.

BIGGER AND BETTER THAN [illegible] Times Cook Book. Now on sale. Price 50c, postage extra.

J. Magnin & Co. of San Francisco.

Have opened a permanent Shop [illegible] HOTEL MARYLAND, Pasadena.

Opening Price 10c Per Share

Share in Prosperity By Investing in

Pacific Home Builders

STOCK NOW $2.00 PER [illegible]

Write for booklet [illegible]

331 SOUTH HILL STREET

Business: Mar

STOCK LETTER.

[illegible]

FINANCIAL.

[illegible]

DAILY M

[illegible]

Business: Markets, Finance and Trade.

STOCK LETTER.

Furnished by Logan & Bryan, Members New York and Los Angeles Stock Exchanges, Bradbury Bldg., Los Angeles.

NEW YORK, Jan. 2.—Sustained strength characterized the action of the market today. This was indicated by the higher range of prices for practically every issue in dealings and also by the cheerful tone of Adriatic pilgrims in the Turko-Balkan situation. In addition the relatively moderate clearing rate announced on Monday helped to put the bears on the defensive in expectation that at least for a period the money strain will be relieved. There was some indication of trade worthy from the interior in the course of the holiday, for the rapidity with which the various crops have in great part been moved and marketed in all lines was reduced by a change for the better in sentiment and, as was the case during the last few sessions, the copper issue led the rising tendency in view of the advancing price for the metal, and also that there seems not likely to be adversely influenced to any great extent as are other industries by the recent opposition of the Washington head to the so-called money trust, the currency committee hearings, tariff revision agitation, and the United States Shoe Machinery case, which latter the Supreme Court are all scheduled to be reopened or take some next Monday. In addition the Supreme Court may render its decision in the Minnesota rate case. All of the latter have a tendency to produce some restraint next week. The decision in the rate case may do much toward directing the course of the market.

The New York World says the Legislature will pass laws at this session to reform the New York Stock Exchange.

President-elect Wilson will on March 1 or thereabouts as the date for the calling of the extra session. It is urged for early consideration of anti-trust, banking and currency legislation.

The conference of the Iron Age is quite strong that 1913 will exceed 1912 in recognition of iron and steel products.

The United States Steel Corporation plans the issue of $100,000,000 bonds in Canada. Cash is to be provided for by issue of bonds.

Twenty-eight railroads reviewed in Financial Chronicle have increased net earnings $7,000,000 per week.

Pennsylvania road, since Friday, has sold $20,000 to public.

F. E. Wheeler has been elected president of the American Can Company, succeeding H. T. Chapin.

The Canadian Northern has placed orders for $40,000 worth of new rolling stock for delivery prior to May 1.

Applications had been made to list $7,000,000 New York Stock Exchange additional common and $1,000,000 additional preferred of United States Rubber Company.

The New York Central November earnings have increased $1,562,000. It is said that the United States Steel corporation will show an increase of about $20,000,000 in unfilled tonnage for December. An advance in the price of steel bars and rods is expected soon.

FINANCIAL.

OFFICE OF THE TIMES, Los Angeles, Jan. 2, 1913.

Bank clearings yesterday were $2,705,771.25, as compared with $2,583,000.44 on the corresponding day a year ago, and an increase of 4.7 per cent. As compared with the same day in 1911, and an increase of 8.6 per cent. As compared with the same day in 1910.

Following is a statement of the business transacted by the Los Angeles Stock Exchange.

OIL STOCKS.

	Bid.	Asked.
Associated Oil	$ 97.75	$ 98.00
Central Oil Co.	99.00	99.50
Home Oil, pfd.	99.00	99.50
Home Oil, com.	97.50	97.75½
Independent Oil Co.	.97½	.98
Kern Oil Co.	11.00	.11
Los Angeles Pac. Oil Co.	1.00	.15
Mascot Oil Co.	.11	.12
Maricopa Oil Co.	2.75	2.87½
Mexican Petroleum Co.	2.00	2.12½
Monarch Oil Co.	.06	.07
Occidental Oil Co.	.06½	.07
Pacific Coast Oil Co.	1.00	.15
Pacific Oil Co.	2.75	2.87½
Peerless Oil Co.	.06½	.07
Petroleum Securities Co.	1.00	.15
Producers Oil Co.	.06½	.07
Reed Crude Oil Co.	.06½	.07
Reserve Oil Co.	.06½	.07
Richfield Oil Co.	1.00	.15
Ryan Consolidated Petroleum Co.	2.75	2.87½
Shamrock Oil Co.	.06½	.07
Shell Oil Co.	2.75	2.87½
Signal Oil Co.	.06½	.07
Stanley Oil Co.	.06½	.07
Standard Oil Co.	1.00	.15
Stewart Oil Co.	.06½	.07
Superior Oil Co.	1.00	.15
Union Oil Co.	2.75	2.87½
Universal Oil Co.	.06½	.07
Western Oil Co.	.06½	.07
Western States Gas & Oil Co.	1.00	.15

BANK STOCKS.

	Bid.	Asked.
Citizens' Trust & Savings Bank	$125.00	....
Commercial Savings Bank	....	225.00
First National Bank	250.00	....
Los Angeles Trust & Savings Bank	250.00	260.00
Merchants' National Bank	....	420.00
Security Savings Bank & Trust Co.	400.00	....
Southern California Savings Bank	400.00	....
Southern Trust & Commerce Bank	400.00	....
Union Trust Co.	13.00	....
Western Savings Bank & Trust Co.	75.00	....

(Bonds Quoted Interest.)

	Bid.	Asked.
Associated Oil Co.	98	98½
Home Oil Co.	97½	....
Independent Oil Co.	....	....
Kern Oil Co.	....	....
Los Angeles Pac. Oil Co.	....	....
Mascot Oil Co.	....	....
Maricopa Oil Co.	....	....
Mexican Petroleum Co.	....	....
Monarch Oil Co.	....	....
Occidental Oil Co.	....	....
Pacific Coast Oil Co.	....	....
Pacific Oil Co.	....	....
Peerless Oil Co.	....	....
Petroleum Securities Co.	....	....
Producers Oil Co.	....	....
Reed Crude Oil Co.	....	....
Reserve Oil Co.	....	....
Richfield Oil Co.	....	....
Ryan Consolidated Petroleum Co.	....	....
Shamrock Oil Co.	....	....
Shell Oil Co.	....	....
Signal Oil Co.	....	....
Stanley Oil Co.	....	....
Standard Oil Co.	....	....
Stewart Oil Co.	....	....
Superior Oil Co.	....	....
Union Oil Co.	....	....
Universal Oil Co.	....	....
Western Oil Co.	....	....
Western States Gas & Oil Co.	....	....

MINING STOCKS.

CALIFORNIA.

	Bid.	Asked.
Bullion	....	.02
Jumper	....	.01
Mayflower	....	.07
Midway	....	....
Mohawk	....	....
Oro Fino	....	....
Red Cloud	....	....
Sacramento	....	....
Sandstorm	....	....
Stanley	....	....
Tramway	....	....
Tuolumne	....	....
Yellow Aster	....	....

NEVADA.

	Bid.	Asked.
Belmont	$ .90	$ .95
Jim Butler	....	.07
Midway	....	....
Montana	....	....
Tonopah Belmont	....	....
Tonopah Extension	....	....
Tonopah Mining	....	....
Tonopah Midway	....	....
Tonopah Montana	....	....
Tonopah Star	....	....
Tonopah Western	....	....
West End	....	....

OIL LIST.

Sales: Options: 1000 National Petroleum at 2¾; 2000 do. at 2¾; 1000 do. at 2¾; 1000 do. at 2¾; 1

Business: Shipping, Mines and Stocks.

THE WEATHER.

LOCAL OFFICE, U. S. WEATHER BUREAU, Los Angeles, Jan. 2.—[Reported by Fred A. Carpenter, Local Forecaster.] At 5 o'clock a.m. the barometer registered 30.20; at 5 p.m., 30.18. Thermometer for the corresponding hours showed 62 deg. and 72 deg. Relative humidity, 5 a.m., 35 per cent.; 5 p.m., 18 per cent. Wind, 5 a.m., west, velocity 3 miles; 5 p.m., west, velocity 6 miles. Highest temperature, 81 deg.; lowest, 49 deg. Rainfall for season, .36 of an inch. Barometer reduced to sea level.

WEATHER CONDITIONS.—The greatest change in the United States was light during the past twenty-four hours, and practically limited to the northern Idaho region. The temperature changes were well marked, owing to the pronounced character of the areas of low pressure over the Mississippi Valley and the high over the Pacific Coast. The temperature in Colorado showed the greatest decrease, the drop at Durango amounting to 42 deg. The effect of the freezing high pressure along the mountains siding the Pacific and Gulf coasts, Shreveport being 30 deg. warmer, Portland, Or., 16 deg., and Los Angeles 14 deg. The warmer high area will bring about a return to the fair, cool and dry weather of last month. Friday will be fair, with frost in the morning.

ADVANCE ANNUAL, LOS ANGELES, 1912.

Total rainfall for year, 8.72 inches; normal rainfall for year, 15.04 inches. Mean temperature, 61 deg.; highest, 102 deg., on September 7; lowest, 34 deg., on December 31. Number of days of clear weather, 80 deg. and over, 9; number days cloudy, 102; partly cloudy, 138; cloudy, 126; with .01 of an inch or more rain, 39; with .10 of an inch or more, 3.

COMPARATIVE TEMPERATURES.

	Max.	Min.	Mean.
Boston	36	26	31
Washington	52	32	42
Pittsburg	38	24	31
Chicago	40	26	33
St. Louis	48	40	44
Los Angeles	68	50	61
New York	40	30	34
Jacksonville	72	54	63
Galveston	66	50	58
Spokane	40	28	34

LOCAL FORECAST.

For Los Angeles and vicinity: Fair Friday; frost in the morning; northerly winds.

For California south of the Tehachapi: Fair Friday; heavy frost in the morning.

STATE FORECAST.

SAN FRANCISCO, Jan. 2.—Forecast: San Francisco and vicinity: Fair Friday; light frost in the morning; light north wind.

Santa Clara Valley: Fair Friday; light north wind.

Sacramento Valley: Fair Friday; light frost in the morning; light north wind.

San Joaquin Valley: Fair Friday; light frost in the morning; light northerly wind.

Northern California: Fair Friday; continued warm; light north wind, changing to west.

Southern California: Fair Friday and Saturday.

TUMA (Ariz.) Jan. 2.—[Exclusive Dispatch from the U. S. Reclamation Service.] Gauge height Colorado River, 15.70 feet.

SHIPPING.

PORT SAN PEDRO, LOS ANGELES.

ARRIVED—THURSDAY, JAN. 2.

Steamer Queen, Capt. Hamble, from San Diego.

Steamer Harvard, Capt. Jepsen, from San Pedro.

Steamer Kansas City, Capt. Tibbetts, thirteen days from Panama, Pisagua, Iquique, Mollendo, via Redondo.

Steamer Melville Dollar, Capt. Foss, from Seattle.

Steamer Wilmore, Capt. Jensen, from San Diego.

Oil tower No. 61, in tow tug Hercules, from Monterey.

SAILED—THURSDAY, JAN. 2.

Steamer Queen, Capt. Hansen, for Seattle, via San Francisco.

Steamer Yale, Capt. McFarland, for San Diego.

Steamer Harvard, Capt. Jepsen, for San Diego.

Steamer Kansas City, Capt. Tibbetts, for San Francisco.

Steamer William H. Murphy, Capt. Canning, for Eureka, via Redondo Beach.

Steamer Wilmore, Capt. Johnson, for Bay-ward, via Redondo Beach.

Steamer Melville Dollar, Capt. Foss, for San Francisco for orders.

IN PORT.

Steamer Harvard, Pac. Nav. wharf.

Steamer Klamath, S. P. slip.

Schooner Prosper, Connel, wharf.

TO SAIL—FRIDAY, Jan. 3.

Steamer Harvard, Capt. Jepsen, for San Francisco.

Steamer Santa Clara, Capt. Jansen, for San Francisco and way ports.

TO SAIL—SATURDAY, JAN. 4.

Steamer State of California, Capt. Alexander, for San Diego.

Steamer Yale, Capt. McFarland, for San Diego.

ON WAY TO THIS PORT.

Steamer Alaska, from Bellingham.

Steamer J. B. Stetson, from Gray's Harbor, via San Francisco.

Steamer Centralia, from Raymond.

Steamer Tellowstone, from Portland.

Steamer Fair Oaks, from Gray's Harbor.

Steamer Fairhaven, from Port Ludlow.

Steamer Norwood, from Gray's Harbor, via San Francisco.

Steamer Willapa, from Raymond.

Steamer Wm. F. Jewett, from Columbia River.

Steamer Hugh Hogan, from Coquille River.

Steamer Alcyon from Portland.

Steamer John A. Campbell, from Aberdeen.

COMING FROM FOREIGN PORTS.

British steamer Statesman, at Antwerp, loading.

British steamer Crown of Seville, sailed from Antwerp, Dec. 18, via Liverpool.

British steamer Manistan, at Antwerp, loading.

British steamer Craftsman, sailed from Antwerp, Oct. 12, via Santos, Nov. 30.

Japanese steamer Centurion, sailed from Liverpool, Nov. 16.

Norwegian steamer Ranger, on way from Antwerp, via Madeira; via Buenos Ayres, Nov. 27.

Norwegian steamship Salatia, sailed from Hamburg, Nov. 19; via Antwerp, Nov. 21.

German steamer Karnak, sailed from Hamburg, Dec. 17.

Steamer Astro, sailed from Balboa, Dec. 21.

TIDE TABLE FOR SAN PEDRO.

		High.	Low.
Friday,	Jan. 3	6:46 a.m.	12:39 p.m.
		7:19 p.m.	
Saturday,	" 4	8:39 a.m.	1:32 p.m.
		8:09 p.m.	
Sunday,	" 5	7:29 a.m.	1:37 a.m.
		9:30 p.m.	1:30 p.m.
Monday,	" 6	8:26 a.m.	1:57 a.m.
		10:50 p.m.	2:34 p.m.
Tuesday,	" 7	9:40 a.m.	2:34 a.m.
		10:58 p.m.	3:34 p.m.
Wednesday,	" 8	10:55 a.m.	3:25 a.m.
		11:46 p.m.	4:46 p.m.
Thursday,	" 9	3:45 a.m.	3:39 a.m.
		11:46 p.m.	4:46 p.m.

PORT ITEMS.

Pacific Mail steamer Kansas City arrived this morning, out thirteen days from Balboa, Pisagua, and, after discharging several hundred tons of Atlantic freight for Los Angeles consignees, proceeded for San Francisco with remainder.

Steamer Hugo completed discharge of cargo railroad ties for Salt Lake Railroad and reloaded for Cheona, via San Francisco, to refuel.

Steamer Harvard arrived this morning from San Francisco and, after landing passengers and freight, proceeded for San Diego. Steamer Yale entered this afternoon for San Francisco with lumber cargo and freight from San Pedro.

After having discharged partial cargo of lumber for consignees at Redondo Beach, steamer Washington arrived here with remainder and will finish discharging at Gray's Harbor.

Steamer Queen returned from San Diego side, after taking passengers and additional cargo, proceeded for Puget Sound ports, via San Francisco.

Oil barge No. 61 arrived from Monterey, via Monterey Beach, in tow of tug Hercules, with cargo for Associated Oil Company.

Steamer William H. Murphy finished discharging 60,000 feet of lumber for E. K. Wood Lumber Company and cleared for Redondo Beach to discharge 30,000 additional feet.

Steamer Melville Dollar released from San Francisco quarantine, cleared remainder of lumber cargo, and cleared tonight for San Francisco for orders.

Steamer Willapa returned from San Diego, discharged partial cargo lumber, and proceeded for Redondo Beach. Thence for Hammond to refuel.

Pacific Navigation Company's steamer Yale, which cleared this afternoon for San Francisco will go on dry dock for cleaning and repairs upon arrival at the northern port. During time Yale is on dry dock, steamer Harvard will make three round trips each week.

SAN FRANCISCO, Jan. 2.—Arrived: Steamers Roanoke, Hamlet, Los Angeles.

Sailed: Steamer State of California, San Diego.

REDONDO BEACH.

ARRIVED—THURSDAY, JAN. 2.

Steamer Mandalay, Capt. Lofstrom, from San Pedro.

SAILED—THURSDAY, JAN. 2.

Steamer Mandalay, Capt. Lofstrom, for San Francisco.

Barkentine Newsboy, for Columbia River.

IN PORT.

Tug Collis, wharf No. 1.

Steamer Washington, wharf No. 2.

SCHEDULE OF ARRIVALS AND DEPARTURES OF PASSENGER VESSELS.

FRIDAY, Jan. 3.—Steamship State of California, from San Francisco, via Santa Barbara, for San Diego, via San Pedro.

SATURDAY, Jan. 4.—Steamship Queen, from San Diego, via San Francisco, on voyage for San Diego, via San Pedro.

SAILING FOR THIS PORT.

Steamer Willapa, San Pedro.

PORT ITEMS.

The steamer Mandalay arrived today with 30,000 feet of lumber for local dealers and, after discharging, cleared for San Francisco.

The barkentine Newsboy cleared today for Columbia River, after unloading a cargo of ties for this port.

Shares and Money.

SHARES RISE, BIG GAINS MADE.

DAY'S TOTAD TRANSACTIONS SHOW INCREASE.

Standard Railway and Industrial Issues Are Favorites With the Exception of Southern Pacific Which Being Under Pressure Steadily Falls Back a Point.

[BY A. P. NIGHT WIRE TO THE TIMES.]

NEW YORK, Jan. 2.—The opening of the New Year on the stock exchange brought with it increased activity, a broader market and pronounced strength. While the day's total transactions were not large, they represented an increase, and in the first hour as much business was done as on some entire days recently. Not only the standard railway and industrial issues, but many of the less prominent shares rose, and gains ranging from 1 to 6 points were made. Southern Pacific was the exception among the leading issues. Its stock was under pressure steadily and fell back a point. Western Maryland also was weak, losing 2½. The easier tendency of call money played a part in shaping speculative sentiment. Foreign exchange rates stiffened sharply, demand rising more than 30 points. Predictions of an advancing market for foreign exchange were based upon expectations that monetary conditions would become more favorable with the passing of the year-end period. It was pointed out that as call money might relax further there was less likelihood of easier rates for time money, owing to the enormous demands for new capital abroad and for readjustment of several corporate accounts in this country. The bond market was irregular, with a good distribution of business. Total sales, par value, $2,668,000. United States 2's declined ¼ on call.

New York Stocks.

[Furnished by Logan & Bryan, Members New York and Boston Stock Exchanges, Bradbury building, Los Angeles.]

NEW YORK, Jan. 2.—[Exclusive to The Times.] Following were the closing prices, sales and high and low quotations today:

Sales.		High.	Low.	Bid.	Ask.
1,300	Atlantic C. L.	121¼	121	121	123½
400	Allis Chalmers	1½	1½	1½	1¾
100	Allis Chal. pfd.	6½	6½	6½	7
12,100	Amalg. Cop.	90¾	89¾	90¼	90¾
	Am. Agr. Chem.				85½
100	Am. Agr. C. pfd.	99	99		100
800	Am. Car & Fdy.	54¾	54	54	55
	Am. C. & F. pfd.				118
2,500	Am. Can	21	20¾	20¾	21
600	Am. Can Co. pfd.	116¾	116	116	116¾
400	Am. Beet Sugar	50½	49	49	49
	Am. B. Sugar pfd.				95
100	Am. Cotton Oil	57¾	57	57	58
	Am. Cot. Oil pfd.				98
700	Am. Ice Securities	30¾	30	30	30¾
	Am. Express				149½
	Am. Ice				5
	Am. H. & L. pfd.				23½
	Am. Linseed				20
	Am. Linseed pfd.				40
100	Am. Locomotive	43½	43	43	43½
100	Am. Loco. pfd.	106¾	106¾	106¾	107
	Am. Steel Fdy.				32
6,000	Am. S. & R. Co.	74¼	73¾	73¾	74
1,000	Am. S. & R. pfd.	106¾	106¾	106½	106¾
	Am. Sugar				116½
200	Am. Sugar pfd.	116¾	116	116	116¾
400	Am. Tel. & Tel.	139¾	139½	139¾	139¾
100	Am. Tob. pfd.	103¾	103¾	103¾	104
	Am. Woolen				31
100	Am. Woolen pfd.	80	80	79½	81
4,600	Anaconda	41¾	40¾	41¾	42
1,200	A. T. & S. F.	105¾	105¾	105¾	106
	A. T. & S. F. pfd.				97
1,600	Balt. & Ohio	106	105½	105½	106
	B. & O. pfd.				86½
600	Bethlehem Steel	39½	39½	39½	40
100	Bethlehem Steel pfd.	85	85	85	85½
1,700	Brooklyn R. T.	70¾	70	70½	70¾
21,000	Canadian Pacific	254¾	253½	254¾	255
1,400	C. & O.	79	78¾	78¾	79
200	Central Leather	25	25	25	25¾
300	Central Leather pfd.	94	93	93¾	94
	Chicago & Alton				18½
	C. & A. pfd.				70
600	C. & G. W.	16¾	16¾	16¾	16¾
	C. & G. W. pfd.	31½	31½	31	32
600	C. & N. W.	139½	139½	139½	139¾
	Do. pfd.				182
2,600	C. M. & St. P.	113½	113	113½	113¾
	Do. pfd.				137½
	C. C. C. & St. L.				97
	Do. pfd.				97½
800	Colo. Fuel & Iron	34¾	34½	34¾	35
	Colo. & S.				37¾
	Colo. & S. 1st pfd.				61
	Colo. & S. 2nd pfd.				79
200	Consolidated Gas	141	140½	140¾	141
1,400	Corn Products	15	14½	14¾	15
300	Del. & Hudson	174	173	173½	174
	Del. L. & W.				500
	D. S. S. & A.				20½
	D. & R. G. pfd.				89½
100	Distilling Sec.	21¾	21	20¾	21½
200	D. S. S. & A.	6¼	6¼	6¼	6¾
200	D. S. S. & A. pfd.	19½	19½	19½	20
100	Erie	27¾	27¾	27¾	28
200	Erie 1st pfd.	40¾	40¾	40¾	41
	Erie 2nd pfd.				30½
400	Gen. Electric	167	166	165½	166¾
2,400	Gt. Northern pfd.	131¾	131	131¼	131¾
	Gt. No. Ore Ctfs.			41	42
1,200	Illinois Central	127¾	127	126½	128
300	Int'l Harv. Co.	113½	113	112	113¾
	Int'l Harv. pfd.				119¾
600	Int'l Paper	17¾	17½	17	17¾
	Int'l Paper pfd.				47½
200	Int'l Pump	35¾	35¾	35¾	36
700	Int'l Pump pfd.	98	98	98	97¾
	Iowa Central				10
100	Iowa Central pfd.	29	29½	29½	27
100	K. C. Southern	27	27	27	27¼
	K. C. So. pfd.				61
200	L. & N.	148	148½	148	148½
	Laclede Gas com.				108½
1,100	Lehigh Valley	168¾	167¾	167¾	168
	Manhattan				139
600	Inter-Met.	13¾	13¾	13¾	13¾
200	Inter-Met. pfd.	64¾	64¾	64½	64¾
300	Mex. Central Ctfs.	27¾	27½	27½	28
1,300	Mex. Petroleum	73¾	73¾	73¾	74¾
	Mackay				82½
	Mackay pfd.				68½
	Minn. & St. L.				28
	Do. 1st pfd.				46½
300	M. St. P. & S. S. M.	149	148	148	149
	Do. pfd.				147
1,400	M. K. & T.	28½	28	28¼	28½
100	M. K. & T. pfd.	62¾	62¾	62¾	63
2,900	Missouri Pacific	42¾	41¾	42¾	43¼
300	National Lead	56¾	56¾	56	56¾
	Nat'l Lead pfd.				106
600	Nat'l Biscuit	128	125¾	126	128
	Nat'l Biscuit pfd.				130
2,100	Nevada Con.	20¾	20¼	19¾	19¾
7,400	N. Y. Air Brake	77¾	77	77	78
800	N. Y. Central	110	109	109	109½
	N. Y. C. & St. L.				60
	Do. 1st pfd.				99
	Do. 2nd pfd.				90
400	N. Y. Ont. & W.	31¾	31¾	31	31½
600	Norfolk & W.	113¾	113¾	113¾	113
	Norfolk & W. pfd.				87
100	North American	84	84	84	84½
3,300	Northern Pacific	123¾	123¼	123½	123
	Omaha				132
	Omaha pfd.				150
900	Pacific Mail	31	31	31	32
	Pac. Tel. & Tel.				97
	Pac. T. & T. pfd.				86
1,800	Penn. R. R. Co.	122¾	122¼	122½	122¾
1,000	People's Gas	115	115	114¾	115¾
3,200	Pitts. Coal	24¾	23¾	24¼	24¾
4,100	Pitts. Coal pfd.	94¾	93¾	94¼	94¾
	Pressed Steel Car.				35½
200	P. Steel Car pfd.	100¾	100	100	101
	Pacific Coast				98
	P. C. C. & St. L.				101
	Do. pfd.				120
100	Pullman	156	155	155	161½
	Ry. Steel Springs				34
	Ry. Steel S. pfd.	107¾	107¾	107¾	108
51,500	Reading	167¾	165¾	166¾	167
	Reading 1st pfd.				89
	Reading 2nd pfd.				87
300	Republic I. & S.	39¾	39¼	39¼	39¾
	R. I. & S. pfd.				86
600	Rock Island	24¼	24	24	24¼
700	Rock Island pfd.	44¾	44¼	44¼	44
	Sloss S. S. & I.				44
	S. S. S. & I. pfd.				85
	St. L. & S. F. 1st pfd.				56
100	Do. 2nd pfd.	69¾	69¾		70
	St. L. & S. W.				24
	Do. pfd.				72
35,400	Southern Pacific	105¾	105¼	105¼	105¾
600	Southern Railway	28¾	28¼	28¼	28¾
300	Southern Ry. pfd.	80¾	80¾	80¾	81¼
200	Third Ave. Ry.	40¾	40	40	40¾
200	Texas Copper	39¾	39½	39½	40
	Texas Pacific				29
	T. St. L. & W.				12
	Do. pfd.				37
	Twin City R. T.				104½
400	U. P.	176	175	175	176
	U. S. R. & F. pfd.				65
21,600	Union Pacific	161½	160¾	161¾	161¾
200	U. P. pfd.	95¾	92	92	95
7,100	Utah Copper	49¾	49¼	49¼	49¾
600	U. S. R. T. & F.	25	24¾	24¾	25
700	Dis. pfd.	63¾	63	63¼	63½
	U. S. C. Iron Pipe				17
	U. S. C. I. P. pfd.				63
	U. S. Express				68
100	U. S. Marine Co.	4¾	4¾	4¾	4¾
700	U. S. Ind. & Cons.	73	73	73½	73
	U. S. R. & R. Co.				1¾
	U. S. R. & R. pfd.				4¾
1,200	U. S. Rubber	53¾	53	53¾	54
400	U. S. R. 1st pfd.	107	107	107	108
61,100	U. S. Steel Cor.	69¾	68¾	69¾	69
900	U. S. Steel pfd.	119¾	119	119	119¾
	Va. Car. Chem.				44
	Va. Car. C. pfd.				114
	Va. Coal & Coke				60
	Wabash				4
	Wabash pfd.				13
	Wells-Fargo Ex.				124
200	Western Union	75	75	74¾	75
1,600	Westinghouse	79¾	79	79¾	79¾
	Do. 1st pfd.				119
4,000	Western Md. com.	44	43¾	43	44
	Western Md. pfd.			62	69
	W. & L. E.				24½
	Wheeling & L. E.				13
	Do. 2nd pfd.				17
	Wisconsin Central				31
100	Goldfield Cons.	3¼	3¼	3	3¼
	Jersey Central			200	210
1,200	Ching	47¾	46	47¾	47¾
2,600	Ray Cons.	22	21½	21¾	22
600	Miami	24	23¾	23¾	24
1,200	Guggenheim	75	74½	74½	75
300	St. L. & S. F. com.	19	18¾	18¾	19
400	Texas Oil	113	113	113½	112
200	L. & M. com.	213	213	213	215
	Adv. & Jer. pfd.			100	115
	Loose Wiles				200
	Loose Wiles pfd.			103¾	104½
	Lorillard com.				200
	Lorillard pfd.			115½	116
2,100	Woolworth	111	111	111	112
200	Woolworth pfd.	114½	114½	113½	114½
5,100	Inspiration	19¾	19½	19	19¾
2,500	Cal. Petroleum	15¾	14¾	14¾	15
	Do. pfd.			84¾	85
900	Goodrich Rubber	68	68	67½	68
400	Do. pfd.	104¾	104	104	105
	Nat'l Enamel			18¼	19
	Nat'l Enamel pfd.				87
	Am. Snuff				180
	Am. Snuff pfd.				104½
	Am. Tobacco				278
400	Sears Roebuck	213¼	213	213	214
100	Do. pfd.	134½	134½		134½
	Mex. Pet. pfd.				96
100	Underwood	99	99	97	100
	Underwood pfd.				113½
	N. Y., N. H. & H.				176

Total sales, 313,900 shares.

Money opened at 5 per cent.; highest, 5 per cent.; lowest, 4½ per cent.; last loan, 5 per cent.; closed, 5@5½ per cent.; ruling rate, 6 per cent.

New York Curb Stocks.

[Furnished by E. F. Hutton & Co., Members New York Stock Exchange, 118 West Fourth street, Los Angeles.]

NEW YORK, Jan. 2.—The mining list showed fair activity and strength, with Alaska mines the feature. It advanced to a new high on the oil group Standard Oil of California was strong, advancing 8 points over Tuesday's close. United Cigar Stores declared a dividend of 1¾ cents, with 4-cent extra. The stock reacted from 124 to 112 at the close. The market closed sluggish. Boston coppers displayed splendid improvement today, both in volume and tone. The market was broad. Butte and Superior led in activity, advancing 2 points to 45 and closing 44½ bid at 45. Mohawk increased its dividend from $1 a year ago to $3. With increased dividends, large sales of metal at higher prices, and strong inquiry more results in the way of improvement in mining shares should follow. The Hayden Stone stocks closed strong.

Following are the closing bid and asked prices:

	—Close— Bid.	Ask.		—Close— Bid.	Ask.
Angle	1	3/16	Man. Tran.	1	1¼
Belmont	1¾	2	Marcon	2¾	3
Braden Cop.	10⅝	10¾	McK. Dar.	1⅞	2
Braden 6s	237	240	Mont. Ton.	1¾	2
British Col.	4¼	4⅝	Nev. Hills	127	130
Chi. Sub.	1	2	Miss. of A.	35	35¼
Colorado	36	39	Mont. Shos.	2	2¼
Con. Ariz.	8	9	Nev. Hills	1⅞	1¼
Davis Daly	1	2	Nipissing	7¼	7⅝
Dolly	¼	⅜	Ohio Cop.	1	1¼
Dolores	3	4	Pac. Gas &		
El Rayo	1	2	E. con.	42¾	43
Ely Con.	11	12	Pac. pfd.	42¾	43
El Paso	4	6¾	San Toy	25	28
First Nat.	1⅝	2	Sioux Con.	2	2¼
Fraction	3	10	S. W. Miami	5	5¼
Florence	60	65	S. Utah	¼	½
Giroux	3¾	4	Stand. Oil	42	44
Gild. Daisy	4	6	Stewart	2	2¼
Gild. Bel.	12	13	Tonopah	4¾	5
Greene Can.	9¾	10	Tri-Bullion	6-16	9-16
Hallinger	15¾	16	Tonolunna	8¾	9
Halifax	1¼	1⅝	Un. Cop.	1	2
Iron Blos.	132	140	Do. pfd.	1	2
Jim Bldg.	1⅝	2	U. S. Light	12	14
Jim Butler	69	70	Yukon	2	3¾
Jumbo Ex.	23	25	W. Pac.	9¾	—
Kerr Lake	2¾	2¾	W. Pac. 5s	85¾	86
Keystone	2¾	3	W. Pac. pfd.	27	28
La Rose	2¾	3	Do. pfd.	56	58
L. V. Coal	220	230	W. End	1¾	1 5-16
Mason Val.	19¼	11¾	Wettlaufer	24	25
May Oil	6	6¼	W. N. Y.	1¾	1⅞
Tono. Mer.	16	18	S. Oil Ind.	367	370
Tob. Prod.	110	140	S. Oil Cal.	131	132
Do. pfd.	90½	90¾	Alaska	14¾	14¾

New York Cotton Market.

[Furnished by E. F. Hutton & Co., Members New York Stock Exchange, 118 West Fourth street, Los Angeles.]

NEW YORK, Jan. 2.—The market advanced 20 points during the forenoon chiefly on covering of shorts of a rather general character, influenced by a squeeze among the shorts in the January contract. It has been pointed out in this market report early last week that such a movement was contemplated by leading bull interests on account of the small stocks of contract grade here available for delivery, nearly all of which they now own or control. It is only 50,000 bales against 127,000 last year out of a total running stock of 70,000. This has been the cause of the near months recently working to a premium over later options. The difference between January and March on Tuesday was only 10 points. Today it widened to over 30 points as January advanced to 13.15 before 2 o'clock as against 12.90 for March, May and July and 12.68 for August. This, of course, makes a new high record for January since July 25, and 15 points higher than the recent high record reached for March and May when those two months sold at 13 cents on December 16. There was nothing new in the general situation beyond this development of the squeeze of the shorts in January. It had been threatening for some time. Until the price goes to a point which will either drive out all the shorts or attract sufficiently heavy shipments of spot cotton from the South to pile up an ample stock of cotton here for the protection of the market, there is little probability of the near months losing their premium over March, May or July deliveries. In the meantime the general situation itself remains the same as recently outlined at length in these market reports.

Following is range of quotations:

Option—	Open.	High.	Low.	—Close— Bid.	Ask.
January	12.74	13.15	12.74	13.10	13.11
February				12.80	12.84
March	13.06	13.27	12.93	12.94	12.95
April		13.07		12.84	
May	13.05	13.24	12.92	12.93	12.94
June				12.90	
July	13.00	13.21	12.87	12.90	12.91
August	13.01	13.20	12.89	12.91	12.92
October	11.75	11.95	11.71	11.77	11.80
December				12.82	12.85

Middlings—12.60, up 20.

Chicago Grain Market.

[Furnished by E. F. Hutton & Co., Members New York Stock Exchange, 118 West Fourth street, Los Angeles.]

CHICAGO, Jan. 2.—Opening, high, low and closing grain and provisions.

Wheat—	Open.	High.	Low.	Close.
May	.91¾	.92	.91¼	*.91¾
July	.89¾	.90¼	.89	*.89¼
September	.88½	.88¾	.88	*.88¼
Corn—				
May	.48¾	.48¾	.48¼	*.48¾
July	.49¾	.49¾	.49¾	*.49¾
September	.50	.50¼	.50	.50¼
Oats—				
May	.32¾	.32¾	.32¾	**.32¾
July	.32¾	.33	.32¾	**.33
September	.32½	.32½	.32¾	*.32½
Pork—				
January	17.42	17.47	17.42	**17.45
May	17.85	17.97	17.92	**17.92
Lard—				
January	9.52	9.57	9.52	9.52
May	9.72	9.75	9.70	*9.70
Ribs—				
January		9.57	9.52	
May	9.67	9.70	9.65	*9.65

*Bid. **Asked.

Dirty Tan Shoes Dyed Black

with "Japanola." 25c at shoe stores, fun and other drug stores. Avoid worthless imitations.

Salt Lake Stock Exchange.

Furnished by E. F. Hutton & Co., Members New York Stock Exchange, 118 West Fourth street, Los Angeles.]

SALT LAKE, Jan. 2.—Closing bid and asked quotations:

	—Close— Bid.	Ask.		—Close— Bid.	Ask.
Beck Tun.	8	12	S. K. Coal	80	85
Black Jack	11½	13	Sioux Con.	4	5½
Colorado	20	22	Tint. Cent.	1	1½
Columbus	19	40	Uncle Sam	11½	12
Daly Judge	425	—	Utah Con.	3½	3¾
Grand Cent.	65	75	Vic. Con.	45	46
Iron Blos.	135	137½	Yankee Con.	11	14
Little Bell	8	9	U. C. Stand.	10½	12½
Lower M.	4½	5½	Ely Witch	1	7
May Day	22½	23	Col. Ext.	1	7
Nev. Hills	130	140	Gold Chain	40	42
Ohio Con.	11½	13	S. K. Con.	75	85
Prince Con.	147½	150			

OIL STOCK QUOTATIONS.

SAN FRANCISCO CLOSING PRICE.

Special Service to The Times by E. F. Taylor, 118 West Fourth street, Los Angeles.]

SAN FRANCISCO, Jan. 2.—[Exclusive to The Times.] Closing bid and asked prices:

	—Close— Bid.	Ask.		—Close— Bid.	Ask.
Asso'd Oil	42	—	Palmer	19	—
Brookshire	—	50	S. W. & R.	16	—
Caribou	1.10	—	Turner	42	—
Monte C.	35	—			

TURPENTINE AND ROSIN.

SAVANNAH QUOTATIONS.

[BY DIRECT WIRE TO THE TIMES.]

SAVANNAH (Ga.) Jan. 2.—[Exclusive Dispatch.] Turpentine—Firm, 50½@50⅝; sales, 1007; receipts, 1970; shipments, 1238; stocks, 30,222. Rosin—Firm; sales, 4823; receipts, 8238; shipments, 4844; stocks, 147,512. Quotations—A, B, C, D, 5.80; E, 5.80@5.85; F, 5.85@5.95; G, 5.95@6.00; H, 6.00@6.05; I, 6.05@6.10; K, 6.15@6.20; M, 7.00@7.10; N, 7.25@7.40; WG, 7.35@7.45; WW, 7.45.

Boston Copper Market.

[Furnished by E. F. Hutton & Co., Members New York and Boston Stock Exchanges, Bradbury building, Los Angeles.]

BOSTON, Jan. 2.—The volume of transactions is still small, but confidence is increasing and a creeping bull market may be expected for some time to come.

Closing quotations:

	—Close— Bid.	Ask.		—Close— Bid.	Ask.

Classified Liners.

Standard Rates: The rate for insertion of Want Ads in The Daily Times is one cent for each insertion; in the Sunday issue the rate for each insertion is 1½c per word; minimum number of words each insertion, the rate for which is 1c per word daily; 1½c per word Sunday; minimum number, 10c daily; 20c Sunday; count abbreviations, "Personals," "Special Notices," "Miscellaneous," "Lost and Found," "Physicians," "Medical," "Proposals," "Sanatoriums" and "Help Wanted" as one word each.

Terms: Cash must accompany all real estate advertisements, to be published in the Sunday issue. Want Ads must be in The Times Office before 2 o'clock Saturday night. "Situations Wanted," "To Lease," etc., may be phoned in or by telephone until 10 o'clock Sunday. Ads received over the telephone will be inserted at the "Lost to Classify," rate of 1c per word.

Responsibility: Errors in Want Ads should be reported at The Times office at once and more "liners" are published in the columns than in the other Los Angeles newspapers combined.

The Times cannot guarantee accuracy or assume responsibility for errors of any kind relating to telephoned advertisements.

The Times will not be responsible for more than one incorrect insertion of any Want Ad ordered for more than one time.

Advertisers should retain receipts given by agents as proof to payment for "liners," as duplicates can be rectified without them.

The Times will not accept 'phone or verbal orders to discontinue or change "till forbid" ads.

SPECIAL NOTICES—

COOK BOOK, NO. 4, NOW ON SALE. Contains two hundred pages of tested recipes. Price 25c, postage 1c extra.

NOTICE IS HEREBY GIVEN THAT WE have dissolved the restaurant formerly conducted by F. M. Turner, 1854 E. Ninth st., and all bills against said business must be presented to us, at or before January 15, 1918. THE HOP TICK CO.

SPANISH CHEFS HAVE CONTRIBUTED remarkable recipes to "The Times Cook Book." Now on sale. Price 25c, postage 1c extra.

SHEEP MANURE FERTILIZER—Dried and ground; sold and delivered. GEO. SCHORNICK, 118 N. Mott.

FOR COOKING EVERYTHING IN Gas Coal Rice, Nos. 4. Now on sale. 25c, postage 1c extra.

WE KEEP MAVING THEIR OWN clothes; we will cut and make suit for you; $20 UP. The Big Tailors, fifth floor, Bible, 224 S. Broadway.

WE'RE PROPER TO LAUGH AT Chaplin's Comedy. This week and next at the ORPHEUM.

WE'RE SAVING YOUR SHRUBBERY AND Lawn Furniture; call on BOHEMIEN, 229 W. 7th.

WE'RE CLEANED. SATISFACTORY Service. LOS ANGELES SANITARY RUG CO., 2028 Maple. Main 8178.

WE'RE HOOF LAME SCOTT, THE Shoer, 228 S. Main. SOUTH 377, HOME A1345.

WEDDING—Business.

WEDDING—PROF. ALTHOUSE, NOTED ASTROLOGER, 10 years in Los Angeles, and most successful practice of any astrologer of the world, is now at 1000 Hobart Blvd., Julia Marlowe, Sothern, Cohen, Edison, Bruce, and Dr. Lorenz writes: "I consider Prof. Althouse reliable and very talented in his profession." High-class patronage solicited. 1000 S. BROADWAY.

WEDDING—MRS. MASSON.

WEDDING rings of London, Eng., may be had of Mrs. E. SPRING ST. (over Owl Drug Co.). Gents' diamond rings, pearl rings, ruby rings, hand rings, etc. Call and see them. Prices reasonable. Solicits the patronage of the public.

WEDDING PATRONAGE SOLICITED.

WEDDING—FOR SALE, A FEW UNredeemed pianos at half price; alterations free. Call at 2010 TAYLORS, 324 S. Hill st. Take elevator.

WEDDING—MRS. TIFFANY, TOILETTE specialist of 719 S. Main, now at 1000 BOSTON, 332 S. Main; suite 17 and 18.

WEDDING—IS A MAN EATETH SO IS HE? Answered replies in The Times Cook Book. Now on sale. Price 25c, postage 1c extra.

WEDDING—THE TIMES COOK BOOK, NO. 4, now on sale. Contains two hundred pages of tested recipes. Price 25c, postage 1c extra.

WEDDING—LESSON THE HOUSEWIFE'S Friend, in The Times Cook Book. Now on sale. Price 25c, postage 1c extra.

WEDDING—PROF. LUSON, PSYCHIC, palmist, the wonderful man today, 1000 S. Hill; hours 10 to 9. Sun. 1 to 5.

WEDDING—FACE AND SCALP TREATment, remedy; hours 9 a.m. to 4 p.m. MRS. Denver, 1602 W. 8TH ST.

WEDDING—MRS. WESLEY, ADVICE ON all affairs of life; if in trouble don't fail to call. 1000 S. HILL, 427.

WEDDING—MRS. JOSEPH OF CHICAGO, clairvoyant readings 50c. 822 E. 15th. Fifth Ave. car.

WEDDING—WILL RENDER SERVICE to any one to Chicago. PHONE Pearl.

WEDDING—Help Wanted.

WEDDING—LIVE REAL ESTATE AGENT can secure position to sell the best parcel on the market; 20 years in city; 27 years in business; references; if you want a hustler, write 1000 Times Office.

WEDDING—FIRST-CLASS SHIRT FINISHER; steady work; apply to manager room, Apply 1000 LAUNDRY, 842 E. Raymond ave., Pasadena.

WEDDING—BRIGHT BOYS AT ONCE TO work for LOS ANGELES POSTOFFICE CLERKS; instruction adv. See MR. HOFF, 629-30 Security Bldg.

WEDDING—RESULT GETTER AND PLUG-ger to sell popular subdivision on easy terms; low price; must be willing to work, but big money reward for right man. Apply 901 STORY BLDG., 3:30 this morning sharp.

WEDDING—EXPERIENCED PRINTER OF exemplary habits, for industrial school; wages $75, room and board; also practical gardener, same place, $60. MRS. HAWLEY & CO., 354 S. Broadway.

WEDDING—YOUNG MAN WITH EXPERIence in the wholesale liquor business, good position for the right man. Write to the ARIZONA MERCANTILE COMPANY, Phoenix, Ariz.

WEDDING—5 MEN FOR DITCH WORK ON pipe line, $3 per day; 10 miles north of Castaic. Cal. Take blankets and Southern Pacific train to Castaic. Apply at camps to MAHONEY BROS.

WEDDING—WANTED—ELDERLY MAN TO MAKE HIMself useful around store, and experienced in grain and grains preferred. 219 COMMERCIAL ST.

WEDDING—CHARCOAL BURNER, TO burn by the ton. LEE CHAMBERLAIN & COMPANY, 616 Pacific Electric Bldg., Los Angeles.

WEDDING—COOK FOR SMALL RESTAUrant in Nevada, wages $125, week. R. R. fare advanced. Call TUCKER'S EMPLOYMENT AGENCY, 211½ W. Second st.

WEDDING—BRIGHT, UP-TO-DATE YOUNG man who wants to break into the business change game. Good proposition. Commission basis. 254 LISSNER BLDG.

WEDDING—WANTED — GOOD CHANCE FOR ALLaround baker. Owner will rent small bakery, fully equipped; no opposition. J. VERDON, San Diego, Calif.

WEDDING—WANTED — EXPERIENCED HILARNEY and Chatney rose grower, $45 per month and good board and lodging. Apply at WRIGHT'S FLOWER SHOP, 224 W. 4th.

WEDDING—LIVE WIRES, CLEAR HEADED, practical men for secretarial positions. See Instruction Course. MACKAY BUSINESS COLLEGE.

WEDDING—WANTED—IMMEDIATELY, 10 OR 12 good printers, non-union. Apply ALEXANDER ROYCE BLDG., 1st and Locust sts., Long Beach.

WEDDING—WANTED — SALESMAN FOR THE CITY who knows the grocery trade. Give experience and reference. Address P, box 54, TIMES OFFICE.

WEDDING—WANTED—THREE REAL ESTATE SOLICitors for house-to-house canvass. Must deliver results. Salary and commission. Apply 901 STORY BLDG., 3:30 this morning sharp.

WEDDING—WANTED—EXCHANGE MAN IN AUTOmobile department. VAN VRANKEN & WORTHEN, 411 W. Washington Blvd.

WEDDING—WANTED—SOME MEN WITH FAIR EDUcation under 45, to prepare for LOS ANGELES LETTER CARRIERS. Parcels Post effective now. Entrance examination January 26. See Instruction adv. See MR. HOFF, 629-30 Security Bldg.

WEDDING—WANTED—MEN, WE WILL TEACH YOU a trade for your work; only few months required; automobiles, electricity, plumbing, bricklaying; six years' experience, over 1400 workmen, and $200,000 contract jobs; see ad. in "Learn Trades." UNITED CONTRACTING CO., Offices 622 Pacific Electric Bldg. Shops, 234 Aliso st.

WEDDING—WANTED — AN EXPERT ACCOUNTANT, one that is thoroughly in his work, and capable of auditing accounts of branch offices for a large corporation; must be able to quickly adapt himself to a large system. State age, past experience and salary received in former positions. Address G, box 497, TIMES BRANCH OFFICE.

WEDDING—WANTED — FOR PERMANENT POSITION man who excels as a solicitor, former paid-getter in newspaper subscription, magazine subscription, insurance or premium soliciting preferred; new proposition; requires means, good address and reference. Ask for "PACKARD, Circulation Department, Times Building. Call before 9 a.m. or after 5 p.m.

WEDDING—WANTED—EXPERIENCED STOCKSALESman to sell preferred stock of a high-grade bond and investment company. Attractive proposition, strong directorate, leads furnished. Easier to sell than real estate or insurance stock. Start the year 1918 with the NATIONAL FINANCE COMPANY, our salesmen are making money. Merchants Trust Bldg.

WEDDING—WANTED—

A clean-cut, intelligent young man over 21 years of age, to sell lots in subdivisions that are moving rapidly. Only those who are looking for a permanent position and intend to make good need apply. See MR. BADGER, with ROBERT MARSH & CO., after 10 a.m.

WEDDING—WANTED — STENOGRAPHER, BRIGHT young man or girl, of business ambition preferred; excellent opportunity to learn remunerative profession. See MR. BEAVIS, OFFICE EXPERTS and ACCOUNTANTS BUREAU, 436 California Bldg.

WEDDING—WANTED — SEVERAL GOOD CAPABLE clerks to prepare for POSTOFFICE CLERKS, LOS ANGELES OFFICE. Quick action necessary. Entrance examination January 26. See Instruction adv. See MR. HOFF, 629-30 Security Bldg.

WEDDING—WANTED—GOOD STOCK SALESMEN WHO can tell the truth convincingly; good commissions paid to right men; stock pays 12 per cent, and has good talking points. Call at once, Room 307 TITLE INSURANCE BLDG., Fifth and Spring sts.

WEDDING—WANTED—AD MAN FOR REDLICKS, BAKersfield; must be experienced in department store advertising. Salary $25 week to start. Position open for immediate acceptance. Write at once with detail information, JOSEPH REDLICK, Bakersfield, Cal.

WEDDING—WANTED—

Salesmen capable of interesting and closing all classes at their homes. Splendid remunerative permanent employment. See MR. PACKARD, Third Floor, "East" New Times Bldg. Call before 9 a.m. or after 3:30 p.m.

WEDDING—WANTED—

Five stock salesmen to handle a guaranteed dividend paying stock. Has never been offered to the public before. Big money for the right men. Ask for Mr. Porter, 201 TITLE INSURANCE BLDG.

WEDDING—WANTED—

Attention insurance men, unique insurance proposition; fine commissions to reliable men. See "PACKARD," Circulation Department, Times Building, before 9 a.m., or after 4 p.m.

WEDDING—WANTED—SOME MEN WITH FAIR EDUcation; splendid opportunity; salaries and expenses to start; $100 per month; must be willing to travel; state age and experience in first letter. Address P, box 12, TIMES OFFICE.

WEDDING—WANTED — ONLY FIRST-CLASS CUTTER and designer for manufacturing ladies' coat dresses; give experience and references in reply. Address P, box 201, TIMES OFFICE.

WEDDING—WANTED—HEALTHY MEN WITH REFERence and ability as bad debt collectors; also men to solicit; give age, experience, and qualifications and references. Address G, box 202, TIMES BRANCH OFFICE.

WEDDING—WANTED—FIRST-CLASS RULER, CAPABLE of doing forwarding or cutting; good position to right party. Address O, box 220, TIMES OFFICE.

WEDDING—WANTED — ONE STOCK BOY AND ONE errand boy. Good salary. Apply WETHERBY-KAYSER stockroom, 347 S. Spring st., Room 401.

WEDDING—WANTED — COUNTER MAN FOR DAIRY lunch room; must have experience and references; state age. Address G, box 427, TIMES BRANCH OFFICE.

WEDDING—WANTED — MAN THAT UNDERSTANDS the retail fruit and vegetable business and furnished reference. Address O, box 194, TIMES BRANCH OFFICE.

WEDDING—WANTED—YOUNG MAN ABOUT EIGHTEEN year old, with motorcycle, to deliver packages; steady position. Call DETMER WOOLEN CO., 225 West Seventh st.

WEDDING—WANTED—SALESMEN; PRODUCERS ONLY. Well-known small specialty manufacturing concern; now expanding business. Good commission to hustlers. See MR. FOSTER, 607 S. Hill st.

WEDDING—WANTED — SEVERAL FIRST CLASS sectional detailers for office and shop building work. Address P, box 16, TIMES OFFICE.

WEDDING—WANTED — REAL ESTATE SALESMAN. Best selling subdivision on the market. Liberal commission and a wonderful deal. See MR. APPLEGATE, 1000 California Bldg.

WEDDING—WANTED — 50 YOUNG MEN BETWEEN 20 and 35, for moving picture manufacturing. Call MAIN 3411 or A3839 for directions. Pay $3 per day. Lunch and car fare.

WEDDING—WANTED—JAPANESE OR CHINESE BOY for general housework; is family. May go to night school. PHONE 22266.

WEDDING—WANTED — CARPENTER CAPABLE OF making plans and taking charge of building small four-flat building. Address G, box 494, TIMES BRANCH OFFICE.

WEDDING—WANTED — BIDS ON PLUMBING AND painting. W. N. HOLWAY, 525 Laughlin Bldg., A1355.

WEDDING—WANTED — MAN WITH DELIVERY auto. Apply at 1222 S. LOS ANGELES ST. Good salary.

WEDDING—WANTED — 2 FIRST CLASS PAINTERS for shop. Apply 328 PEDORA ST. Take car W. 11th and Grand.

WEDDING—WANTED — SALESMAN FOR SILK AND dress goods department; must be first-class. J. M. HALE CO., 345 S. Broadway.

WEDDING—WANTED — METAL LATHER FOR CONcrete building. 725 E. 14TH ST. Phone 24078. Broadway 3385.

WANTED—

Help, Male and Female. (Employment Recruited.)

WEDDING—WANTED—AN ACTIVE MAN WHO CAN invest $15000 and help manage a business that's been established 5 years; profits run from $20000 to $40000 per year. For information call 423 CHAMBER OF COMMERCE BLDG.

WEDDING—WANTED—GOOD, HONORABLE MAN, WHO can invest $250 with services to help manage an old-established business; will pay $125 a month; light, agreeable work; no previous experience required. Call 1000 351, WILCOX BLDG., Second and Spring sts.

WEDDING—WANTED—CONTRACTOR, ONE WHO IS capable of taking charge of building company's operations, small investment required. Address G, box 224, TIMES BRANCH OFFICE.

WEDDING—WANTED — A NEWLY INCORPORATION lady or gentleman to fill position of secretary; also a real estate sales manager; small investment required. Address P, box 53, TIMES OFFICE.

WEDDING—WANTED — FINANCIAL AGENT, ONE that can handle collections and invest $6000; salary $250 monthly; money secured by real estate mortgages. Address G, box 441, TIMES BRANCH OFFICE.

WANTED—

Help, Female.

WEDDING—WANTED—FULLY EXPERIENCED SUIT fitter, for highest class garments; must be stylish in appearance and have good references; splendid steady position for right party. Apply THE UNIQUE, 735 S. Broadway.

WEDDING—WANTED—LAW STENOGRAPHER. MUST be accurate and speedy on machine. Salary $20 per month. Those without experience need not apply. 813 CALIFORNIA BLDG. Call before 10 a.m.

WEDDING—WANTED — YOUNG GIRL FOR HOUSEwork and to assist with cooking, $5 per week. Call 1710 THIRD AVE. or Phone West 2478.

WEDDING—WANTED — EXPERIENCED STENOGRAPHER, must be neat appearing, salary $15 to start. Call before 9:30 a.m. 229 LAUGHLIN BLDG.

WEDDING—WANTED—ELDERLY LADY, UNINCUMbered, for general housework, no washing or ironing. Family 3 adults. Call 2161 S. HOOVER ST.

WEDDING—WANTED—A NEAT GIRL FOR GENERAL housework, must be good cook, small family. No washing. $25. HOME 71879.

WEDDING—WANTED—GIRL FOR GENERAL HOUSEwork, couple and baby; washing; $25. Phone 29016. 312 HELIOTROPE DRIVE.

WEDDING—WANTED—GIRL OR 16 TO HELP WITH baby and assist; for good home and some wages. Home PHONE 29862.

WEDDING—WANTED — GIRL 17 TO 20 YEARS OLD, to assist with housework; good home, $12. West 3468. 3071 W. JEFFERSON.

WEDDING—WANTED — FIRST CLASS BUTTONHOLE hand on waists. No other need apply. A. K. RIDLEY & CO., 344 S. Spring st.

WEDDING—WANTED—WHITE EXPERIENCED CHAMbermaid at the HOTEL HOWARD, 866 S. 5th st. Broadway 4628.

WEDDING—WANTED—GIRL TO DO GENERAL HOUSEwork. 942 N. HILL, or Phone Broadway 2661.

WEDDING—WANTED — NEAT APPEARING YOUNG lady for general office work. Call 529 LAUGHLIN BLDG.

WEDDING—WANTED—WAITRESSES, STEADY WORK. Apply at once, HOTEL ROSELYN, 432 S. Main.

WEDDING—WANTED—A WELL-TRAINED MAID FOR upstairs work; country home. Call 9 to 12 noon, 628 MASON OPERAHOUSE BLDG.

WEDDING—WANTED — GIRL FOR GENERAL HOUSEwork. 1808 ARAPAHOE ST.

WEDDING—WANTED—WAITRESSES, NATICK HOUSE First and Main. Steady work.

WANTED—

Help, Male.

NOTE—Applicants for positions are advised not to inclose original recommendations in answer to ads. Send duplicates only.

WEDDING—WANTED—ACCOUNTANT AND STENOgrapher, $125; high-class book-keeper, $85; young stenographer and assistant book-keeper, grocery clerk, near-by town, $25; 2 young men to learn business, $5-$15; clerical man, telephone installation experience, $60-$75; dry goods clerk, $25; watchmaker, local reference, $130; fire insurance man, $200; computometer operator, $75. MERCANTILE REFERENCE AGEN., Higgins Bldg.

WEDDING—WANTED — YOUNG MAN TO DRIVE SIX-cylinder Mitchell car. Must be alive and no cigarette fiend, and not afraid to do other work when not driving. Chance to learn chemical laboratory and foundry man. Wages $40 per month, no room or board. Address G, box 80, TIMES BRANCH OFFICE.

WEDDING—WANTED — FOR U. S. ARMY — ABLE-bodied unmarried men, between ages of 21 and 25; citizens of United States, of good character and temperate habits, who can speak, read and write the English language. For information apply RECRUITING OFFICER, Canadian Bldg., 423 S. Main st., Los Angeles, Cal.

WEDDING—WANTED—EXPERIENCED MAN OF GOOD habits, for position as cashier and billing clerk, for railroad station in Arizona, steady location. Prefer one who can operate the telegraph key. Salary $100, transportation furnished. Apply EDUCATIONAL EXPERT CO., 301 Pay Bldg.

WEDDING—WANTED—THOROUGHLY EXPERIENCED furniture and carpet salesman; permanent place for the man who makes good. State age, experience, references and salary expected. Address G, box 60, TIMES BRANCH OFFICE.

WEDDING—WANTED — DENTIST, TEMPERATE, EXperienced and capable young man, good appearance; must be registered; permanent position to person who will show ability; salary $25 per week. Address M, box 138, TIMES OFFICE.

WEDDING—WANTED—ALL KINDS HOTEL, RESTAUrant, cafe work; chefs, cooks, waiters, janitors, housemen, elevator and bells; porters, bus boys, clerks, etc. Call SMITH'S AGENCY, 1005½ S. Main st.

WEDDING—WANTED — ENERGETIC YOUNG MAN OF 20 to work in hardware store, suburban town; one with some knowledge of hardware preferred. Address P, box 102, TIMES OFFICE, stating salary expected.

WEDDING—WANTED — EXPERIENCED YOUNG MAN cashier, preferably mercantile experience; salary $60 with advancement. CALIFORNIA TEACHERS' BUREAU, 444 I. W. Hellman Bldg.

WEDDING—WANTED — YOUNG MAN OVER 18 WITH good appearance to deliver and make himself generally useful around grocery. 1676 W. PICO.

WEDDING—WANTED—SINGLE MAN BY MONTH; GARden and lawn work, handy with tools, clean-cut and temperate. 826 HOLLYWOOD BLVD. Lane.

WEDDING—WANTED—BOY WITH WHEEL BY WHOLEsale house; good chance for advancement. METZEL, KAHN & TALBOTT, 312 S. Broadway.

WEDDING—WANTED — BOOK-KEEPER IN FACTORY; must take charge of shipping, etc.; will have no assistant. Address P, box 12, TIMES OFFICE.

WEDDING—WANTED — ONLY FIRST-CLASS CUTTER and designer for manufacturing ladies' coat dresses; give experience and references in reply. Address P, box 201, TIMES OFFICE.

WEDDING—WANTED—HEALTHY MEN WITH REFERence and ability as bad debt collectors; also men to solicit; give age, experience, and qualifications and references. Address G, box 202, TIMES BRANCH OFFICE.

WEDDING—WANTED—FIRST-CLASS RULER, CAPABLE of doing forwarding or cutting; good position to right party. Address O, box 220, TIMES OFFICE.

WEDDING—WANTED — ONE STOCK BOY AND ONE errand boy. Good salary. Apply WETHERBY-KAYSER stockroom, 347 S. Spring st., Room 401.

WEDDING—WANTED — COUNTER MAN FOR DAIRY lunch room; must have experience and references; state age. Address G, box 427, TIMES BRANCH OFFICE.

WEDDING—WANTED — MAN THAT UNDERSTANDS the retail fruit and vegetable business and furnished reference. Address O, box 194, TIMES BRANCH OFFICE.

WEDDING—WANTED—YOUNG MAN ABOUT EIGHTEEN year old, with motorcycle, to deliver packages; steady position. Call DETMER WOOLEN CO., 225 West Seventh st.

WEDDING—WANTED—SALESMEN; PRODUCERS ONLY. Well-known small specialty manufacturing concern; now expanding business. Good commission to hustlers. See MR. FOSTER, 607 S. Hill st.

WEDDING—WANTED — SEVERAL FIRST CLASS sectional detailers for office and shop building work. Address P, box 16, TIMES OFFICE.

WEDDING—WANTED — REAL ESTATE SALESMAN. Best selling subdivision on the market. Liberal commission and a wonderful deal. See MR. APPLEGATE, 1000 California Bldg.

WEDDING—WANTED — 50 YOUNG MEN BETWEEN 20 and 35, for moving picture manufacturing. Call MAIN 3411 or A3839 for directions. Pay $3 per day. Lunch and car fare.

WEDDING—WANTED—JAPANESE OR CHINESE BOY for general housework; is family. May go to night school. PHONE 22266.

WEDDING—WANTED — CARPENTER CAPABLE OF making plans and taking charge of building small four-flat building. Address G, box 494, TIMES BRANCH OFFICE.

WEDDING—WANTED — BIDS ON PLUMBING AND painting. W. N. HOLWAY, 525 Laughlin Bldg., A1355.

WEDDING—WANTED — MAN WITH DELIVERY auto. Apply at 1222 S. LOS ANGELES ST. Good salary.

WEDDING—WANTED — 2 FIRST CLASS PAINTERS for shop. Apply 328 PEDORA ST. Take car W. 11th and Grand.

WEDDING—WANTED — SALESMAN FOR SILK AND dress goods department; must be first-class. J. M. HALE CO., 345 S. Broadway.

WEDDING—WANTED — METAL LATHER FOR CONcrete building. 725 E. 14TH ST. Phone 24078. Broadway 3385.

WANTED—

Help, Female.

NOTE—Applicants for positions are advised not to inclose original recommendations in answer to ads. Send duplicate only.

WEDDING—WANTED—

IN PASADENA.

Telephone Operators.
Permanent positions for
Young women and girls.
Salaries from $7 to $12 per day.
Salaries paid while learning.
Employment office open.
Week days from 8 a.m. to 5 p.m.
PASADENA HOME TELEPHONE AND TELEGRAPH CO.
TELEGRAPH OFFICE
48 N. Raymond ave., Pasadena.
Telephone Colorado 4.

WEDDING—WANTED—SIX FAMILY COOKS, $35 TO $40; second cook, country hotel, $35; parlor maid and waitress, city, $25; another, $25; nurse and upstairs work, $25; nurse and help, laundress, $20; second maid, some care of children, $25; second maid, two in family, $30; others, $20 and $30; nurse-maid, hotel, $1 day; several young nurses, $20 and $25; pantry woman, $6; waitress, Riverside, $30; others; colored housegirl, $30; another, two in family, $35; housegirl, for four, $40; housegirl, Adams st., $40; another, near Westlake, $40; many at $25 and less; housegirls, Whittier, Glendale, Arizona, Monrovia, Pasadena, Fullerton, Santa Barbara, Santa Monica; Altadena and South Pasadena; man and wife, as janitor and maid; second girl, institution, $25. MRS. HAWLEY & CO., 354 S. Broadway.

WEDDING—WANTED—

Family cook, Coronada, $55; cook and second girl, Pasadena, $75; cook and second girl, city, $30; two family waitresses, city, $25; upstairs girl, $25; five second girls, $15; laundress, $30; nursegirl, $30; another, nursegirl, $30; cook, for elderly $35; nurse and upstairs work, $35; upstairs $40; another, two in family, $35; housegirls two in family, $30 each; working housekeeper, $40; working housekeeper (Catholic), $30; cook, some housework, beach, $40; many other places, city and country, $25 to $40; cook's helper, $25; waitress, Pasadena, city and country, $20; man and wife, $45.

HENDERSON EMPLOYMENT AGENCY.
445 S. Broadway.

WEDDING—WANTED—3 FAMILY COOKS, CITY, $35; cook and second girl, city, $30; cook and girl, $25; cook and second girl, Pasadena, $30 and $25; another, sisters preferred, city, $30 and $25; mother and daughter, family 3, Pasadena, $60; 2 second maids, $20 to $25; 3 downstairs girls, $25 each; chambermaid, girls' school, $20; house girl, Redlands, $25; another, $40; house girl for 3, Pasadena, $25, employer in this a.m.; 2 house girls, Venice, $40 each; 3 waitresses, city, $60; many places, $20 to $25; others, city, $60; many places, $20 to $25; chambermaids, waitresses, $25 and $20; chambermaids, waitresses, many places; plain cook, oil fields, $60; pantry woman assist at steam table, $30.

MRS. PATTEN'S EMP. OFFICE, 211 S. Broadway.

WEDDING—WANTED—TELEPHONE OPERATORS. PERmanent positions for young women and girls. Salaries from $1 to $2 per day. Extra pay for evening and night work. Salaries paid while learning. Employment office open week days 8:30 a.m. to 5:30 p.m. Saturdays 8:30 a.m. to 2 p.m. PACIFIC TELEPHONE & TELEGRAPH CO., Sixth Floor, Bahman Bldg. Private Exchange to all departments. 221 W. Seventh st., bet. Broadway and Hill. Telephone Sunset, Main 4.

WEDDING—WANTED—EXPERIENCED PRESSERS ON GOLF AND NEGLIGEE SHIRTS. GOOD PAY, STEADY WORK. APPLY THE FACTORY OF A 1000 WINDOWS, BROWNSTEIN, LOUIS CO., 720 S. LOS ANGELES.

WEDDING—WANTED — TUCKER'S EMPLOYMENT AGENCY, 211½ West 2nd st., cook and helper, $30 and $35; pastry cook, $35, helper, $25; waiter and waitress, $60, $5.; ranch cook, $40, eight people; checker cafeteria, $5; coffee girl, $7; hot cake girl, $5; serving girls, $7 waitresses, Arizona, $25; Nevada, $25; commissary, $25; invalid, $7; 20 chambermaids, $6 wk.; 2 linen women, $25; all kinds waitresses, city. Call TUCKER'S.

WEDDING—WANTED — GOOD RELIABLE EXPERIenced GIRL FOR COOKING AND GENERAL HOUSEWORK. ONLY SMALL BABY AGAINST; BETWEEN THE AGES OF 30 AND 40 YEARS. WHITE PARTY ONLY; AMERICAN PREFERRED. BRING YOUR REFERENCES. CALL AT 1734 W. 24TH. TAKE ADAMS CAR TO NORMANDIE. WORK HERE TO 4:30. CALL ANY ONE.

WEDDING—WANTED — MIDDLE-AGED WOMAN OR girl to do general work around small home for a couple with baby, should be a good home for anyone wanting to be treated as one of family, with fair wages. Must be willing to do any work, same as in own home. Call at 474 E. 47TH ST., or Phone South 2617. White help only.

WEDDING—WANTED—A RELIABLE HEALTHY WOMan in a small private family to do general house work and good plain cooking; good home; good pay and steady position to right party. Call this morning. MRS. GUBIN, 516 W. 23d, upstairs. Take University car, get off at Hoover st.

WEDDING—WANTED — MIDDLE-AGED WOMAN OR young girl of good reputation, living in southwest to give all or part of time in taking care of house and children; wages according to ability and service rendered. Address P, box 58, WEST 87TH ST.

WEDDING—WANTED—THOROUGHLY EXPERIENCED lady to take charge of rental and rooming-house department, with well established real estate firm; must be up to date, salary and commission. Address G, box 594, TIMES BRANCH OFFICE.

WEDDING—WANTED—COMPETENT YOUNG WOMAN stenographer and assistant book-keeper, for good concern in Pasadena, salary $15 per week. CALIFORNIA TEACHERS' BUREAU, 444 I. W. Hellman Bldg.

WEDDING—WANTED — BOOK-KEEPERS AND STEnographers. We can use four high-class commercial book-keepers, also two with stenographic experience. Do not apply unless competent. See MR. BEAVIS, Office of Experts and Accountants Bureau, 436 California Bldg.

WEDDING—WANTED — COMPETENT GIRL OR WOMan for general house work; four in family; good home. MRS. W. B. SERVICE, 321 N. Marguerita ave., Alhambra, Telephone Main 2435. Take Pasadena car to Moline track or Oak Knoll to Marguerita ave.

WEDDING—WANTED—SALESWOMAN FOR THE STAtionery department in one of the large dry goods stores in this city. Applicants must have extensive experience and be capable of managing the stationery section. Address O, box 296, TIMES OFFICE.

WEDDING—WANTED—ALL KINDS HOTEL, RESTAUrant and cafeteria work. Cooks, pastry bakers, cashiers, checkers, servers, servers, kitchen women, chambermaids, etc. Call SMITH'S AGENCY, 1005½ S. MAIN ST.

WEDDING—WANTED — MIDDLE-AGED WOMAN FOR general housework, 2 in family. Call between 10 and 12, 466 S. BROADWAY.

WEDDING—WANTED—YOUNG GIRL TO ASSIST WITH housework, good home, good wages. Call 1910 TAMARIND AVE., Hollywood, 171255.

WEDDING—WANTED—NEAT, CAPABLE GIRL FOR housework, must be fond of children, small washing. 434 S. BROADWAY, room 203.

WEDDING—WANTED — GOOD GIRL FOR GENERAL housework, good wages, small family. Call 54124.

WEDDING—WANTED—CHAMBERMAID, SALARY AND room. Call between 7 and 8 a.m., 141 N. FLOWER.

WEDDING—WANTED—A WELL TRAINED PARLOR maid, at once. 2129 WILSHIRE BLVD. Ring back door bell.

WEDDING—WANTED — MANGLE GIRLS AND SHIRT starchers. EXCELSIOR LAUNDRY, 424 S. Los Angeles.

WEDDING—WANTED — 1 EXPERIENCED HOTEL CHAMBERMAIDS. HOTEL HERSHEY ARMS, 2929 WILSHIRE.

WEDDING—WANTED—GIRL FOR GENERAL HOUSE work and cooking, none but experienced wanted. 2922 NORMANDIE AVE. Tel. 71749.

WEDDING—WANTED—OFFICE GIRL, MUST BE QUICK and accurate at figures. DIAMOND LAUNDRY CO., 242 E. 5th st.

WEDDING—WANTED—CASH GIRLS.
Wages $4.50 week.
VILLE DE PARIS, 217 S. Broadway.

WEDDING—WANTED—GOOD PLAIN COOK, AT ONCE. 2127 WILSHIRE BLVD. Ring back door bell.

WEDDING—WANTED —, HAIR DRESSER, ONE WHO understands parlor and hair work; steady position, $7 weekly. PHONE 25697.

WEDDING—WANTED — STENOGRAPHER, SPANISH and English, good pay, out of town. 521 MASON BLDG.

WEDDING—WANTED — THREE CHAMBERMAIDS. STOKELEY'S EMPLOYMENT OFFICE, 139 N. Main st. Rooms 17-18.

WEDDING—WANTED — GIRL TO DO LIGHT HOUSE work, family of two; $25 month. Home phone 71377. 2719 ROXBURY AVE.

WEDDING—WANTED — SECOND MAIDS, FOUR GOOD places, $25 month; cook, $40; another, $40; another, $35; cook and downstairs, $60; chambermaids, first-class hotels, $30 month, board and room; chambermaids, $20 to $25 monthly; mixed work, hotel, $25 etc.; nursegirl, $20 month; over 30 good housework places, $20 to $45 month. Call early.
SWEDISH AND GERMAN EMPLOYMENT BUREAU, 301½ S. Broadway.

WEDDING—WANTED—YOUNG LADY BETWEEN 18 and 30 years of age, to travel in a business capacity with a party of ladies making a tour of the world; must have an attractive personality, be educated, refined and tactful, interested in elocution, music and literature. Make appointment for interview. MISS E. MAUDE ADAMS, 827 Westmoreland Apts., 425 W. 8th st. Phone 60681, Main 7364.

WEDDING—WANTED—EXPERIENCED HOUSEWORKER for family of two adults and 2 children in city; nurse attends to upstairs work; no washing; must be good plain cook and have city references; $30 per week and good home for right girl; answer giving references and wages desired. Address G, box 69, TIMES BRANCH OFFICE.

WEDDING—WANTED—3 LINEN-ROOM WOMEN, SEWing-room women, 6 a la carte waitresses, 2 wait'resses, experience not necessary; 6 chambermaids, $25 mo.; 2 chambermaids, beach; 6 hotel chambermaids; cook for a few men, $30, fd.; country, $5 hotel waitresses, $25-$30, fd.; 2 girls for general house work. TOURIST EMP. OFFICE, 345 S. Spring st. room 218.

WEDDING—WANTED—THREE LADIES, BEAUTY CULture pays big, learn right. FLORENTINE HAIRDRESSING COLLEGE, "World's largest." 237 Mercantile Place, near Broadway. See "Instruction Course."

WEDDING—WANTED—SALESWOMEN FOR OUR GLOVE department. Only experienced persons need apply. VILLE DE PARIS.

WEDDING—WANTED—RELIABLE COMPETENT WOMan for general house work; plain cooking in family three adults. Wages $25 or $30, according to ability. Take West Adams car. 2 EDMOND AVE.

WEDDING—WANTED—

Young woman of neat appearance for light housework and cooking, only part time, and to live elsewhere. Must be able to serve. Call HOME PHONE 21000 before noon.

WEDDING—WANTED—RELIABLE YOUNG WOMAN as companion and helper to invalid lady; must be prepared to leave the city; recommendations required. Call early, Room 611, ROSSLYN HOTEL.

WEDDING—WANTED — 6 GIRLS TO WORK IN CANning room. Apply canning room foreman. CUDAHY PACKING CO., Moly and Santa Fe tracks.

WEDDING—WANTED — NEAT YOUNG WOMAN AS housekeeper; must be good plain cook; only 2 adults; $15 per day; wages $60. PHONE 30175. MAIN 1045, ask for Mrs. Cooper.

WEDDING—WANTED—50 YOUNG WOMEN BETWEEN 20 and 35 for moving picture manufacturing. Call MAIN 3411 or A3839 for directions. Pay $3 per day, lunch and car fare.

WEDDING—WANTED — NEAT GIRL TO ASSIST IN care of two small babies, good home for right girl; wages $25, room and board. 527 DUCOMMUN ST.

WEDDING—WANTED — WOMAN TO CARE FOR child 18 months old; do own and child's washing. Telephone before 1 p.m. Friday. HOME 23062.

WEDDING—WANTED — EXPERIENCED GIRL FOR cooking and some downstairs work; small laundry. Apply mornings. 1297 HOBART BLVD. Take Vermont car. Hitmont 4-1000.

WEDDING—WANTED—GIRL FOR NICE CLEAN WORK, wages $7 per week to start with, raise at end of first month. DIAMOND LAUNDRY CO., 343 E. 8th st.

WEDDING—WANTED — A WOMAN OF M

Classified Liners.

WANTED—Partners.

WANTED — YOUNG MAN OR WOMAN with $500 to manage vaudeville act, sure winner; positively new. Call 923 UNION OIL BLDG.

WANTED — A LADY AS PARTNER, TO lady about to open an employment agency. Must be experienced. No money required. Address G, box 87, TIMES BRANCH OFFICE.

WANTED — PARTY TO HELP FINANCE sales, $200 up; stand orders by large firms; good profit; personal appointment. Address G, box 226, TIMES BRANCH OFFICE.

WANTED—To Rent.

WANTED—TO RENT. NO CHARGE FOR listing your house unfurnished or furnished, in the semi-monthly rental bulletin of the Los Angeles Investment Company. Telephone or call for descriptive blank to fill out. We have more calls for houses than we can supply. List yours at once for the next bulletin. Rental Department, LOS ANGELES INVESTMENT COMPANY, Eighth and Broadway.

WANTED — TO RENT UNFURNISHED houses and bungalows in good condition from 4 to 8 rooms; we have many customers from $15 to $30 a month. List immediately in our semi-monthly rental bulletin, free of charge. Rental department, LOS ANGELES INVESTMENT COMPANY, Eighth and Broadway.

WANTED—LIST YOUR FURNISHED OR unfurnished houses and apartments with us. We guarantee prompt and courteous attention; renters with good service. WE CALL WITH OUR AUTOMOBILE, at any address for people wishing to RENT, and BRING them to YOUR house or apartment either in or out of city or suburbs. LOS ANGELES RENTAL CO., Los Angeles Investment Bldg., Eighth and Broadway. Telephones: Broadway 381, A5498.

WANTED—TO RENT. Let your houses and flats with us. We have a constant demand for furnished and unfurnished property from four to six twelve rooms. RENTAL DEPARTMENT, CALIFORNIA REALTY CORPORATION, O. H. FARRELL, President. 258 South Hill st.

WANTED—TO RENT FURNISHED HOUSES. We have innumerable calls for furnished houses. Come into our office and list them free of charge. Rental department, LOS ANGELES INVESTMENT COMPANY, Rental Department, Broadway at Eighth.

WANTED — TO RENT MODERN BUNGALOW with three bedrooms, garage, western section. Price may be reduced; no children. H. O. GRIFFITH, 309 Cal. Bldg. F1533. Main 1488.

WANTED — TO RENT UNFURNISHED houses from $25 to $40; must be in good condition. Apply at LOS ANGELES INVESTMENT COMPANY, Rental Department, Broadway at Eighth.

WANTED—TO LEASE, 3 TO 5 ACRES with water for nursery purposes. Address G, box 242, TIMES OFFICE.

WANTED—PASTURE FOR HORSES. Address F, box 9, TIMES OFFICE.

WANTED—Rooms.

WANTED — CHRISTIAN LADY WANTS A comfortable housekeeping room with good Christian family. Methodists or Baptists preferred; on the car line. With home phone. Address 3418 WEST PICO.

WANTED — GENTLEMAN WANTS SINGLE room with bath, close in; rent not to exceed twenty dollars; permanent if satisfactory. Address F, box 2, TIMES OFFICE.

WANTED—Houses.

WANTED — I WANT TO BUY A BRAND new bungalow; must be worth the money or don't bother. 5 in 7 rooms. Would pay $600 as first payment on the right kind of a place. Phone SOUTH 3666.

WANTED — REFINED COUPLE WANT small furnished house close in, permanent; reasonable or will care for and board gentleman owner for rent; references exchanged. BOYLE 1080; 41246.

WANTED—A 5-ROOM COTTAGE, GOOD neighborhood, 5c car fare, some fruit trees; must be worth $1600; state price and terms. Address G, box 250, TIMES BRANCH OFFICE.

WANTED—FURNISHED AND UNFURnished houses, from $15 to $30. No charge for listing. INDEPENDENT RENTAL, REALTY AND INSURANCE CO., 233 Title Insurance Bldg. F4415; Bdwy. 2715.

WANTED—To Purchase Real Estate.

WANTED—

A-1 ORANGE GROVES, LEMON GROVES and alfalfa land, or good ranches in exchange for Los Angeles homes or lots. Will pay cash difference. CUNNINGHAM REALTY CO., INC., 6038 CENTRAL BLDG. Bdwy. 1942.

WANTED — WE HAVE BONA-FIDE CUSTOMER who will pay $200 cash and $10 per month for good lot at about $1000, in vicinity of 39th st. and Main or Moneta. We also want good lot on Moneta for about $1000. Also clear lot at Glendale, value about $1000, in exchange for high-grade automobile. See STILWELL, 325 Security Bldg. Main 3388.

WANTED—HAVE CASH BUYER FOR grove. Also grove for cash and city house. Want two general ranches, city trade. Write particulars, price and how to reach your place. We will invest $10,000 to $15,000 to inspect several properties. Prefer Rivera, Whittier, Downey, Anaheim way. FRISBIE-JURTEMA CO., with CALIFORNIA REALTY ESTATE AND BUILDING CO., 631 South Spring st. Main 6851.

WANTED—ACREAGE, NEAR WASHINGton blvd., quick deal for low price. Cash and vacant bearing apple orchard for residence to $35,000 in west. Have other warm acreage and residence. SIDNEY O'NEIL & CO., R4232. 324 Douglas Bldg.

WANTED—TO PURCHASE FOR CASH— 1st—Lots in southwest for building. 2nd—Lots in Glendale for building. 3rd—City land for subdivision. MARTIN & MATTHEWS, 239 Douglas Bldg., corner 3rd and Spring.

WANTED—AT ONCE, 5 OR 6-ROOM BUNgalow, must be nice and modern, south or east front, near W. Adams and Budlong ave., up to $3500, on easy terms. E. R. BROOMS & CO., 347 Douglas. A1648. Main 4677.

WANTED — HAVE CLIENT FOR UNIMproved property, between Pico and Adams, Figueroa and Normandie; price must be right; corner preferred. R. G. DOW, West 1510. 2402 S. Hoover st. 24163.

WANTED—LOT—FOR ABOUT $50,000 CASH, suitable location for erection of apartment house; south of Washington street and between Main and Figueroa sts. Must be bargain. Address H, box 201, TIMES BRANCH OFFICE.

WANTED—I WANT TWO FARMS IN EASTern Nebraska; one for my fine $12,000 Westlake home, and another for my close-in fivesuit income property, $25,000, clear. Address H, box 240, TIMES BRANCH OFFICE.

WANTED—5, 10 OR 160 ACRES of ocean front, Santa Monica, Venice, Hermosa, Manhattan, Redondo or Redondo Beach. CONSERVATIVE INVESTMENT CO., 60 W. 6th st.

WANTED — HAVE CUSTOMER WITH cash and clear to exchange for your lots, house, cabins, ranch or acreage. I make trades when others fail. See BUCKLEY, 336 Broadway Bldg.

WANTED—TO PURCHASE BARGAINS IN Los Angeles property, vacant or improved. (No bungalows.) If you want cash send us particulars. L. E. MITCHELL & SON, 940 Title Insurance Bldg.

WANTED—TO PURCHASE— West corner of one or fourth front lot, suitable for shoe bungalow; will give good 7 per cent front deed and cash. N. C. GRIFFITH, 309 Cal. Bldg. F1533. Main 1488.

WANTED—To Purchase, Real Estate.

WANTED—20 TO 50 ACRES IN SUBURBS, improved or unimproved; $17,500 to $25,000; must be right and stand bank appraisement. Address G, box 86, TIMES BRANCH OFFICE.

WANTED—WILL PAY CASH FOR BARgains in well-located residence lots; owners only. Call 616 CHAMBER COMMERCE BLDG.

WANTED—WITHIN 10 MINUTES' WALK from center of city, 6h apartment-house lot in the west or southwest. Address P, box 47, TIMES OFFICE.

WANTED—To Purchase, Miscellaneous.

WANTED—I CERTAINLY LIKE LOS ANGELES, and rather than ship my household goods here, I have concluded to purchase, from an owner second-hand furniture, carpets, draperies, etc., of a 4 to 12-room house, for which I will pay all I can. Address JACK, M, box 36, TIMES OFFICE.

WANTED — ANY QUANTITY OR QUALITY of restaurant fixtures, store fixtures, office furniture, good household furniture, merchandise. Phone Main 8045; F7013. L. C. SKEELS, 213 S. Main.

WANTED—DIAMONDS, DIAMONDS. SEE US LAST. We want your DIAMONDS, and pay more. Any quantity. Private rooms. RUSSEL, 114-115 STIMSON BLDG., THIRD & SPRING.

WANTED—MEN'S CAST-OFF CLOTHING, evening wear, etc. Only reliable house paying highest prices. ARNOLD, Main 8746; A3781.

WANTED — FULL DRESS, TUXEDOS, Prince Alberts; all kinds men's clothing; highest prices paid. 213 S. SPRING, Room 23. Main 8197; Pico.

WANTED — FOR RANCH, WINDMILL, tank, engine, pump, blacksmith tools, wagon; all part. Address M, box 3, TIMES OFFICE.

WANTED — TOP PRICES PAID FOR LADIES' AND MEN'S GOOD CAST-OFF CLOTHING, EVENING DRESSES BOUGHT. 305 E. SPRING. MAIN 4624; F2036.

WANTED — DIAMONDS, OLD GOLD, ANtiques, bought for cash. H. B. CROUCH CO., 317 W. Sixth st.

WANTED — DIAMONDS, EMERALDS, pearls and jewelry. Any amount. Pay highest cash prices. HARRY REID, 705 Grant Bldg. Phone 11398.

WANTED — AT ONCE, WE BUY REvolvers, rifles, shotguns and cameras. POLIMERS GUN STORE, 402 S. Main.

WANTED—DIAMONDS, OLD GOLD AND antiques. Pay cash, no red tape. E. S. SCHEPPS, 718 South Hill st.

WANTED — SCOTTY PAYS CASH FOR wagons, harness, saddles, all kinds of tools. 325 S. LOS ANGELES ST. Main 3228.

WANTED—TO BUY DIAMONDS FOR cash. See OTTO JAESCHKE, at 457 S. Spring st.

WANTED—BUY DIAMONDS. 612 O. T. JOHNSON BLDG.

WANTED — CASH PAID FOR FEATHER beds. 3427 S. MAIN. Phone South 4304, 24013.

WANTED — CASH PAID FOR FEATHER beds. 708 SAN PEDRO ST. Main 1198.

WANTED—Miscellaneous.

WANTED — YOU TO KNOW THAT TWO thousand recipes contributed by some of the best cooks in California are contained in the Times New Cook Book. Now on sale. Price 25c; postage 5c extra.

WANTED—EXCLUSIVE SOCIETY FOLKS with frayed nerves and jaded bodies to receive a scientific masseur in their homes and put them in condition. Telephone HOME 2-2942.

WANTED—TO BUY OR SELL FOR CASH, old-fashioned jewelry, silverware, laces, antiques; also stamp collections. 614 W. SIXTH, near Grand.

WANTED—TO RENT A GOOD, STRICTLY modern unfurnished house in southwest district of city. Call up H. F. BROWNING, F1037.

WANTED — TO RENT UNFURNISHED houses from $25 to $40; must be in good condition. Apply at LOS ANGELES INVESTMENT COMPANY, Rental Department, Broadway at Eighth.

WANTED—TO LEASE, 3 TO 5 ACRES with water for nursery purposes. Address G, box 242, TIMES OFFICE.

WANTED—PASTURE FOR HORSES. Address F, box 9, TIMES OFFICE.

WANTED—Rooms.

WANTED — CHRISTIAN LADY WANTS A comfortable housekeeping room with good Christian family. Methodists or Baptists preferred; on the car line. With home phone. Address 3418 WEST PICO.

WANTED — GENTLEMAN WANTS SINGLE room with bath, close in; rent not to exceed twenty dollars; permanent if satisfactory. Address F, box 2, TIMES OFFICE.

WANTED—Houses.

WANTED — I WANT TO BUY A BRAND new bungalow; must be worth the money or don't bother. 5 in 7 rooms. Would pay $600 as first payment on the right kind of a place. Phone SOUTH 3666.

WANTED — REFINED COUPLE WANT small furnished house close in, permanent; reasonable or will care for and board gentleman owner for rent; references exchanged. BOYLE 1080; 41246.

WANTED—A 5-ROOM COTTAGE, GOOD neighborhood, 5c car fare, some fruit trees; must be worth $1600; state price and terms. Address G, box 250, TIMES BRANCH OFFICE.

WANTED—FURNISHED AND UNFURnished houses, from $15 to $30. No charge for listing. INDEPENDENT RENTAL, REALTY AND INSURANCE CO., 233 Title Insurance Bldg. F4415; Bdwy. 2715.

WANTED—To Purchase, Real Estate.

WANTED—

WANTED—HAVE CUSTOMER WITH cash and clear to exchange for your lots, house, cabins, ranch or acreage. I make trades when others fail. See BUCKLEY, 336 Broadway Bldg.

WANTED—TO PURCHASE BARGAINS IN Los Angeles property, vacant or improved. (No bungalows.) If you want cash send us particulars. L. E. MITCHELL & SON, 940 Title Insurance Bldg.

WANTED—TO PURCHASE— West corner of one or fourth front lot, suitable for shoe bungalow; will give good 7 per cent front deed and cash. N. C. GRIFFITH, 309 Cal. Bldg. F1533. Main 1488.

TO LET—Furnished Rooms.

TO LET— NEW HOTEL. Just opened. HOTEL OVIATT, 6th and Olive, up-to-date, private phones, private baths, automatic elevators, hot and cold water, steam heat, wall beds, all outside rooms, vacuum cleaned, large ground floor lobby, rates $1.00 per day, $3.50 to $7.00 per week. Special by month, On the corner of PICO AND FLOWER. Phone 10000. W. J. & C. H. Stillwell, propts.

TO LET— NEW HOTEL BROADWAY.

TWO HUNDRED AND FIFTY ROOMS.

Opposite Courthouse.

Very desirable location, one block from new postoffice and car service in all directions; elegant furnishings; handsome lobby; free telephones in rooms; elevators; steam heat, hot water, private baths; roof garden; in fact, every modern convenience and a very desirable house. Our rates are always very moderate and popular. HOME PHONE 10467, SUNSET BROADWAY 6750.

TO LET— HOTEL SHERMAN. Main entrance, 214 W. Fourth st., near Broadway; the center of the shopping district. ATTRACTIONS — An exceptionally light, new and modern house of 150 rooms, unsurpassed in furnishings, bedding, cleanliness and service; steam heat, hot water, and free telephone in all rooms. POPULAR PRICES—$5, $6 and $7 a week, $1 a day; with private bath, $1.50. PATRONAGE—Besides its extensive following of permanent guests, over ten thousand suburbans and tourists annually register at THE SHERMAN. Tel. Main 7067.

TO LET—Furnished Flats.

TO LET—ONE OF THE FINEST FLATS IN the best residence district in the city. 1026 KINGSLEY DRIVE. West 16th and Washington st. car. House open. Phone Main 1266 or 22748.

TO LET — JUST COMPLETED ELEGANT 5-room new brick flats, in Westlake district. 262 SOUTH BONNIE BRAE. Take First and Sixth-street loop.

TO LET—5-ROOM FLAT, 1117 MARION ST., Angelus Heights; built-in bed, gas range, fine and up-to-date; rent $25. A. H. HAGEN, 620 Merchants' Trust Bldg. 18329.

TO LET — MODERN UPPER SIX-ROOM flat, with every convenience. 1113 TRENTON ST., one block west of Figueroa, between Eleventh and Pico.

TO LET—TWO UPPER, PLEASANT, ALL day sunny 4-room flats, $17 and $18, close in. 1221½ and 1225½ SENTOUS, near Pico and Figueroa. Adults.

TO LET — NEW, UNFURNISHED, SUNNY apartments, 4 rooms, furnace, hot water, sleeping porch, garage, etc. OWNER, 4307, 500.

TO LET — 325, NEW 4-ROOM FLAT, HARDwood floors, built-in beds, gas range, walking distance, 1021 BERAM ST., near Figueroa and W. 16th sts.

TO LET—NEW 3 AND 4-ROOM SUNNY flats, gas range, linoleum, between Bonnie Brae and Westlake ave. 1845 W. 12TH.

TO LET—FINE NEW FLAT, 4 ROOMS, bath, all new features. $21.50. 458 W. VERNON. Home 20814.

TO LET—NEW MODERN 3-ROOM FLAT, just completed, $18, including free gas; ideal location. 954 N. BEAUDRY AVE. A5577

TO LET—UNFURNISHED MODERN LOWER 4-room flat, walking distance, 719 OTTAWA ST., Ottawa and Figueroa.

TO LET — UNFURNISHED UPPER 4-ROOM flat, porches, storerooms; walking distance. 412 LUCAS AVE.

TO LET — NEW 5-ROOM MODERN FLAT, $20 per month; adults only. Call 5419 MONTA AVE.

TO LET — NEW, STRICTLY MODERN, 4-room flat, unfurnished. Phone 25462. 1622 WINFIELD ST.

TO LET — 6-ROOM UPPER FLAT, $19 month, water paid. Apply 2129 SOUTH LOS ANGELES, or 400 East Third street.

TO LET—LITTLE 2-ROOM FLAT, WITH gas range and built-in bed, $10. Apply 2404 W. 11TH, corner Hoover.

TO LET — UNFURNISHED FLAT OF 4 rooms, $22.50. 2408 W. 11TH, corner of Hoover.

TO LET—BEAUTIFUL COLONIAL SUNNY flat; new, best location; kitchen furnished. 1440 MAGNOLIA AVE.

TO LET—UNFURNISHED, 5-ROOM LOWER flat, in choicest close-in location; responsible people. 662 W. FIRST.

TO LET—Furnished Flats.

TO LET—TO PARTIES THAT PURCHASE furniture, dandy furnishings, clean, 3 rooms pay more than rent. Particulars phone 22161 or call 125½ W. PICO.

TO LET — ANGELINO HEIGHTS, COMpletely furnished lower cottage, flat, 4 rooms, oak floors, piano, new 6 rooms, modern. 1279 BELLEVUE AVE. Phone 53779.

TO LET— 4-room furnished or unfurnished flat, west part, near car line. All modern conveniences. Call 41454.

TO LET—FURNISHED UPPER FLAT, 5 rooms and bath; 3 bedrooms, $30. Adults. 943½ VALENCIA.

TO LET—BY OWNER, BEAUTIFUL 5-ROOM furnished flat, adults only. 1619½ W. 11TH ST. 54098.

TO LET—TWO FURNISHED FLATS IN A bungalow, 3 and 4 rooms. 449 E. 53RD ST., near San Pedro st. car line.

TO LET—Apartments Furnished.

TO LET—GOLDEN APARTMENTS, 1130 W. Seventh st. Phones 60068; Broadway 2904. Richly furnished apartments, immune bubbles, music room, roof garden, billiard parlor, elevator, garage, immense private park. Walking distance, $35 to $75 monthly.

TO LET—

YOUNG APARTMENTS. Fireproof Construction. Grand avenue at 17th street. Just completed and furnished in a manner to appeal to people of refinement; elevators, lobby, assembly-room and billiard-room.

TO LET—

GIBSON APARTMENTS. 625 West Fourth st. Choice outside apartments; private baths; direct phones; steam heat; five minutes to Broadway. Rates reasonable.

TO LET—

Edgerly Apartments. 2029 South Hope. Strictly first class. Special summer rates. F3634. Main 1189.

TO LET—

THE EDWARDS APARTMENTS. 1427 Griffith avenue; nicely furnished three-room housekeeping apartments, with PRIVATE BATH, ONLY $20 (worth $40.) Two vacancies. Come today. Home PHONE 22192.

TO LET—LOWELL APARTMENTS, SWELLest neighborhood southwest, 21st and Park Grove. Elegant 2 and 3-room new apartments, furnished complete. Rent reasonable. On two car lines. 1304 PARK GROVE.

TO LET—

Burlington Apartments, 9th and Burlington. Better than ever.

TO LET—SAINT NICHOLAS APARTMENTS. 702 Hartford ave. New, modern; every convenience, reasonable rates; walking distance. Both phones.

TO LET—ST. GERVASE. Large, sunny rooms, every modern convenience, steam heated, private phones and baths. 1240 ELDEN AVE., off W. Pico.

TO LET—LAKESIDE APARTMENTS— 670 S. ALVARADO ST. Facing beautiful Westlake Park. Best of car service. HOME PHONE 55051. Private baths and phones.

TO LET— SCHLOSSER APARTMENTS; elegantly furnished suites, $75, $80, $90. Second and Olive; two blocks from Broadway.

TO LET—THE MAGALIA, 1030 W. THIRD, brick building, private bath and phones; steam heat, amusement hall, porch and billiard-room, walking distance. PHONES A1463, MAIN 5460.

TO LET—EMERSON APTS., NEAR HOLLYwood Hotel. $24.50 up, free heat, new building, new furnishings. 6857 FRANKLIN AVE. Phone 579146.

TO LET—NICELY FURNISHED 3-ROOM apartments, private baths, all modern conveniences. FREEMAN APTS., 1402 W. 10th street.

TO LET — HALE APARTMENTS, NEATLY furnished, 2-room apartments, steam heat, private bath. WILSHIRE 104.

TO LET—ST. GEORGE APARTMENTS, 711 WESTLAKE. Furnished, new and strictly up-to-date. Steam heat; vacuum cleaning.

TO LET — ST. CATHRYN APARTMENTS, 725 BIXEL. New, elegant apartments. Sunny; steam heat. Elevator. Walking distance.

TO LET—NEWLY FURNISHED ROOMS, apartments and flats. 1045 W. 12TH ST.

TO LET—AVALON APARTMENTS, 2 and 3 rooms, $20 up. 627 E. ADAMS.

TO LET — 4 ROOMS, FURNISHED; ALL built-in conveniences; also 2-room. Call 24193.

TO LET — LARGE SUNNY APARTMENTS, with or without housekeeping. 127 N. HOPE.

TO LET—Apartments Furnished.

TO LET — 1000 MODERN HOUSEKEEPing apartments, furnished, complete, especially ventilated, homelike, convenient arrangements, large grounds, flowers, birds. We can locate you where you will be suited. Rates $12 to $100 monthly. Walking distance.

VACANCIES TODAY IN FOLLOWING HOUSES:

GOLDEN, 1120 W. 7th, higher class....$25-$75
PARK, 1124 W. 7th, 3 rooms.....$20
MARENGO, 944 Francisco, 3 rooms.....$25
OAKLAND, 1128 Mignonette, 3 rooms.....$25
SEATTLE, 813 W. 6th, 2 rooms.....$18
ROOSEVELT, 324 S. Figueroa, 3 rooms.....$14
GENEVA, 324 N. Fremont, 3 rooms.....$18
RAMONA, 218 N. Fremont, 3 rooms.....$18
PORTLAND, 1811 Georgia pl., 3 rooms.....$18
MICHIGAN, 2133 W. First st., 3 rooms.....$17
ST. LOUIS, 1141 W. First st., 2 rooms.....$12
BOSTON, 1021 E. Ninth, 2 rooms.....$12
PITTSBURGH, 128 Chester pl.....$18
DEW DROP INN, 124 N. Broadway.....$18
SUNNY SLOPE, 1350 Mignonette.....$20

Owned and operated by the CONSERVATIVE INVESTMENT CO., 629 W. Sixth st. PHONES: A2962; Main 2962. Mr. Chase, Rental Department, for up-to-date list.

TO LET— THE GRAUSTARK, 1250 WRIGHT ST., "JUST OFF PICO." Opened December 15, 1912. And only these two-room suites left. Two are on the SOUTH SIDE and they ARE SUNNY; one EAST front, that gets all the MORNING SUN.

If you appreciate being the FIRST to Occupy these BRAND NEW Apartments, Come TODAY, for SPECIAL price. They won't last long. Walking Distance. PHONE 20062.

TO LET— NAVARRO APARTMENTS, 925 S. ALVARADO ST. UNDER NEW MANAGEMENT. REFITTED AND REFURNISHED. 3-ROOM APARTMENTS. $40 PER MONTH AND UP.

TO LET— THE BURLINGTON. Ninth and Burlington ave. Thoroughly renovated and refurnished. Beautiful drawing-room, billiard room and ballroom. The view of the city from our roof garden cannot be equaled. Rates $25 to $75. F. J. NICHOLSON.

TO LET— THE SINTON APARTMENT HOTEL. New Building. Modern throughout. 926 W. Ninth st. Single room apartments, completely and elegantly furnished. Sun parlor, roof garden, steam heat, hot and cold water; public shower baths; private baths and telephone in each apartment. Phones: HOME 52421. BROADWAY 6842.

TO LET—$25 PER MONTH— STEAM HEAT. And we use it to keep the apartments warm. Private baths and hot water day and night. New and modern 2 and 3-room suites. THE HIRSH, 930 Washington. Phone 25729.

TO LET— THE WINFIELD APARTMENTS. 1415 WINFIELD ST., 11TH ST. CAR TO VALENCIA ST. 2-ROOM SUITE AND 3-ROOM SUITE LEFT. LARGE AIRY ROOMS, WALL BEDS, EVERY EXTRA SPACE. EVERYTHING NEW AND MODERN. COMPLETE. FINEST BUFFET KITCHENS IN CITY AT LOWEST RENT. RATES GIVEN IF TAKEN BY YEAR.

TO LET—SHATTO APARTMENTS, 1230 Shatto st. Every room an outside room. Reception room, gas parlor. Quiet; a good home. Service first-class; rates reasonable. 7 minutes by W. Sixth st. Loop car. Not too far to walk to business district. WILSHIRE 2128.

TO LET — MARLBOROUGH APARTMENTS, 734 W. 23d st. Most beautiful 2 and 3-room apartments in city. Just opened; make reservations now; steam heat; private phones. A place that will appeal to refined people. Most select part of city. Half block from Chester Place. University car. 21005.

TO LET— THE STRATFORD. Strictly high-class apartment hotel. W. Sixth and Burlington, 5 minutes' walk from center of city, two blocks from Westlake Park; large verandas, lawn and flowers; tennis courts; 2, 3 and 4-room apartments, completely furnished.

TO LET—SCARBOROUGH APARTMENTS. JUST OPENED. FIRST CLASS IN EVERY WAY. 219 SOUTH FLOWER. 5 MINUTES' WALK FROM BROADWAY.

TO LET—THE WILSONIA APARTMENTS. 826 Albany st. Home 53404. Elegantly furnished. Large dressing rooms. Within walking distance to business district.

TO LET— Martinque Apts., 1353 Wright st. Wanted—Everybody to know that we have the most up-to-date apartments in the city. New building, just opened. Walking distance. Steam heat, private phones, private baths; prices right.

TO LET—I WANT YOU TO CALL AT 926 N. Grand ave., the "EL DORIS." I have 5 large, light rooms, with private bath, phone, etc., elegantly and completely furnished for housekeeping; strictly quiet, select and homelike; price $25 month. Three blocks west of Broadway.

TO LET — THE MONROE APTS., ARE modern in every way; all nice, light, airy rooms, newly furnished; steam heat, elevator; pool and amusement hall; best service. Close in. 1325 W. SIXTH. 55500. Main 5496.

TO LET — NEW, FOUR-ROOM CORNER apartment, southwest part of city; southeast exposure, bright sunny rooms, two fast car lines, low rental. Furniture new, famed oak, for sale at a sacrifice. Owner leaving city. PHONE 74469.

TO LET—LA PRINCESA APARTMENTS, 717 Lake st. 7th st. car. Nicest apartments for the money; right by Westlake Park; modern, everything furnished, $25 and up; 10 minutes from Broadway.

TO LET— HEATHER APARTMENTS.

Large, beautiful two and three rooms; special rates, Westlake. Phone WILSHIRE 2003. 666 S. Bonnie Brae st.

TO LET— STRATHALLAN APTS., 535 W. NINTH ST. Two and three-room handsomely furnished apartments, rates $30 up. Walking distance. MAIN 7800. 55525.

TO LET — WINTER RATES AT THE beach; beautiful 2 and 3-room apartments, con. Sleisly furnished, $20 to $35 per month. COLONIAL APARTMENTS, 44 Navy st., Ocean Park. Phone 4004.

TO LET—BYRAM APARTMENTS. 1027 Byram st., 2 and 3 rooms, modern, steam heat; 5c car line; private baths; $17 to $30 a month; three blocks west of Figueroa; W. 11th car. 52479. Walking distance.

TO LET—GRANDA APARTMENTS, 423 S. Grand ave., entirely renovated from top to bottom; modern improvements; away from the noise of traffic; single rooms, $16 to $20. One-room apts., $22.50 to $27.50. Two-room apts., $25 to $40. Three-room apts., $32.50 to $35.

TO LET — LOUVRE APARTMENTS, 605 E. Washington, 2 and 3-room suites, steam-heated, private baths, private phones, garage, all modern. See this for price and comfort. SOUTH 1204.

TO LET — NICELY FURNISHED 2 AND 3-room apartments with private bath, $18 and $25 per month. JEROME APARTMENTS, 730 California street.

TO LET—THE HAMBURG, 3 AND 4-ROOM furnished apartment, with private bath; excellent car service. 1207½ W. WASHINGTON. Phone 20014.

TO LET—HILLCREST APARTMENTS, 136 Hill st., Ocean Park. New, every convenience, splendid view of ocean. Social hall and sun parlor. $20 weekly. $85 monthly.

TO LET—Apartments, Unfurnished.

TO LET—SIX ROOMS AND BATH; CLEAN, convenient, large yard. Water paid. 1322 E. 18TH ST.

TO LET—Rooms and Board.

TO LET — NICELY FURNISHED FRONT room, private family, $10 a month. 1125 WESTLAKE AVE. 25027.

TO LET—NICE LARGE ROOM FOR 2, WITH board; also garage. Phone 52267. 650 S. BURLINGTON.

TO LET — WANTED—TWO GIRLS TO board. For terms write or apply at 1350 TEMPLE ST.

TO LET—Rooms and Board.

TO LET—AT THORNTCROFT FARM, REST RESORT, 20 minutes from Los Angeles, the canyon bungalows, in orange groves; raise all our own turkeys, chickens, squabs, rabbits, fruit, Jersey milk and cream, tub and shower baths. Get off Ninth st. pike, Glendale. No tuberculosis. Phone SUNSET GLENDALE 70-J, HOME 522. City office Union Oil Bldg., rooms 302-304. Main 6707, F3738.

TO LET — ROOM WITH BOARD, BEAUTIful home, free rooms, delicious home cooking, furnace heat, walking distance. Popular prices. Take West Seventh or Eighth street car to Hartford avenue, ½ block from each car line to 1308 LINWOOD AVE., between W. Seventh and W. Eighth.

TO LET — OPENING OF WESTLAKE Pacific Inn, 730 S. Alvarado st. Rooms and board first-class; beautiful grounds, sunshine and flowers; near park. Make reservation. PHONE 52580.

TO LET — LARGE, SUNNY, DOUBLE AND single rooms, with bath; first-class surroundings; only a few nice, congenial boarders, with home comforts and two good home meals. PHONE 58901.

TO LET — SUNNY ROOM WITH FIRSTclass board. Large grounds, sunny verandas; high, healthful, beautiful location; hotel Garvanza Villa, Avenue 61, South Pasadena or Annandale cars direct to the house.

TO LET — WILSHIRE HOTEL, TWO-ROOM suite, single rooms and bath, large room with running water, steam heat, excellent table, very moderate prices. MRS. M. B. WING, 611 Coronado st.

TO LET—2 LARGE PLEASANT ROOMS, with board and garage, suitable for four gentlemen; pleasant home, one block from Pico st. car, corner of 12TH and BONNIE BRAE. Phone 53694.

TO LET—WANTED CONGENIAL MAN TO room and board in private family; 2 meals a day. BROADWAY 2953.

TO LET—ROOM AND BOARD, FURNACE heat, de my own cooking. 726 S. CORONADO. Wilshire 1429.

TO LET — NURSE WITH OWN HOME would like care of convalescent or chronic patients or elderly persons. PHONE 22715.

TO LET—IN PINE PRIVATE HOME, ROOMS and board for two people. 70 HARTFORD AVE. Wilshire 1429.

TO LET—ROOMS WITH BOARD, $5 WEEK. Phone West 4326. 904 W. 36TH PLACE.

TO LET—Rooms and Board for Children.

TO LET—EXCELLENT LOVING CARE, INstruction kindergarten and Montessori methods. Board, care and tuition, $25 per month. Healthful location. 1140 COSME ST. Boyle 2546.

TO LET—Unfurnished Houses.

TO LET—2677 ELLENDALE PLACE. One of the prettiest 16-room, 2-story unfurnished houses in the Los Angeles residence district, with beautifully improved grounds, lawns filled with flowers, fruit and shade trees, walks, attractive driveway, large combination barn and garage, chauffeur's room with bath, possesses all the essential features of a high-class home or for a private club. The view embodied in location alone is an attraction for exercise and amusement. Lot faces east—80x214—the interior has been newly renovated and classically refinished throughout. The entire appearance, arrangement and location renders it suitably desirable for a ladies' club. Seeing is believing. Terms—$65 per month. Will lease for term of years. Arrange for auto to see house and grounds with owner. CONSOLIDATED SURETIES COMPANY. 637 S. Hill st. Home 60264. Main 8270.

TO LET—MODERN 6-ROOM HOUSE IN WILshire district proper; sleeping porch, fine lawn and garage; rent reasonable. See owner on premises from 9 to 4. 263 HARVARD BLVD. Western ave. car. Phone F5760, Main 2303.

TO LET— ADAMS HEIGHTS HOME. Modern 2-story, 8-room house on well-located and nicely improved lot. T. J. BOLTON. Corner Adams and Second ave.

TO LET—WESTLAKE DISTRICT; MODERN 10-room house; 5 baths; garage for 3 machines; on fine southwest corner lot; desirable for residence or private boarding-house; low rent to desirable parties. Key at 508 DELTA BLDG. Phones Main 8925, 21826.

TO LET — MY BEAUTIFUL BUNGALOW, situated 2853 Dalton ave., West Adams district; always occupied exclusively by owner; complete heating apparatus, fine garage, flowers, fruit, etc.; rent $40 per month; will give forfeit of $100 to responsible party. ONLY.

TO LET—UNFURNISHED, NEAR DORchester-Manhattan Place, 8-room modern house, lawn front and rear, right exposure; moderate rent. See owner, 218 O. T. JOHNSON BLDG.

TO LET — HOUSES, BUNGALOWS, FLATS, and apartments, any part of city. If you wish to get located at once see us. INDEPENDENT REALTY, RENTAL AND INSURANCE CO., 233 Title Insurance Bldg.

TO LET—NINE-ROOM MODERN RESIdence at 1240 W. 20th; garage, large grounds, beautiful home. H. L. MILLER & CO., 302 and 204 Union Oil Bldg.

TO LET—LARGE 8-ROOM HOUSE, WESTlake district; modern in every respect; rent $50 per month. R. E. MUNCY, 713 Grant Bldg. Main 8313; A2620.

TO LET—AT ONCE, $22.50, UNFURNISHED, newly-tiled 6-room bungalow, 5 rooms and sleeping porch, 618 E. 57TH ST. San Pedro st. car to 67th st. Phone A5526.

TO LET—STRICTLY MODERN 5-ROOM BUNgalow, high ground, good neighborhood, clean and sunny, gas range, built-in beds. 1847 W. 12TH, corner lot, all modern conveniences, near paved street and car line. 1315 W. 39TH ST. $25, water paid. Phone 73607.

TO LET—CLOSE IN 4-ROOM MODERN cottage, rear house; gas, electricity; adults only; rent $15, water paid. Call 415 E. 21ST, near Maple ave.

TO LET—HANDSOME 7-STORY RESIDENCE, Westlake district; oak floors, furnace, fireplace, sleeping porch. Phone Wilshire 461. Key 523 S. UNION.

TO LET—UNFURNISHED, SOUTHWEST, 7 rooms, 2-story; lawn, flowers; near car line; gas, bath, electricity; cheap rent, right party; will lease. OWNER, Main 1826.

TO LET — AN UNFURNISHED HOUSE OF 9 rooms, 5 bedrooms, furnace, fireplace, garage, garden; will give long lease. Apply 1119 S. GRAND VIEW ST.

TO LET—$20 MONTHLY, 6-ROOM HOUSE AT 735 Merchant st. Gas, electricity, bath. Newly papered and painted. See MR. CLOSE, 408 W. Sixth st.

TO LET—A MODERN 7-ROOM HOUSE, 124 E. Dillon st., good yard; flowers; up-to-date. $40. MAIN 9397.

TO LET — 8-ROOM HOUSE, GARAGE, 1409 Constance st. G. H. CLARK, 430 Broadway, room 636. F3265.

TO LET — SIX-ROOM MODERN CLEAN home with bath, large yard and lawn; water paid. 1229 EAST 38TH ST.

TO LET — AT 2915 TRINITY, MODERN 5-room cottage, water paid, $16.50. Key at 1622 E. 29TH ST. Adults only.

TO LET—MODERN 6-ROOM COTTAGE AND fully equipped garage, in rear; good place for auto livery business. 124 E. 27TH.

TO LET—6-ROOM HOUSE, WEST SIDE; 3 car lines. 241 N. BURLINGTON. Rent $25 per month.

TO LET — 5-ROOM MODERN COTTAGE, newly tinted. For information, call 7094 E. NINTH.

TO LET—FINE MODERN 6-ROOM HOUSE, garage, cheap; furniture for sale; bargain. 1206 W. 36TH ST.

TO LET—5-ROOM COTTAGE ON REAR OF 1 lot at 1480 W. 22D ST., $18 per month.

TO LET — 5-ROOM BUNGALOW, WATER, gas, $20 month; rear. 136 E. JEFFERSON.

TO LET—COTTAGE AT 815 W. FOURTH. Call up SOUTH 1229.

TO LET—5-ROOM BUNGALOW, $20. CALL 2929 STEPHENSON AVE. Phone Boyle 1220.

TO LET—5-ROOM COTTAGE, HILL, WATER paid. 1645 E. 50TH PLACE. Watts local.

TO LET—Furnished Houses.

TO LET—PRIVATE HOME, BEAUTIFULly furnished; ten rooms, furnace, hot water, garage; every possible convenience. OWNER, 53937. 51540.

TO LET—NICELY FURNISHED HOUSE, 6 rooms and bath, beautiful yard and fruit trees; price $41.25 per month. 2344 W. 20TH PLACE.

TO LET—COTTAGE, 4 LARGE

Classified Liners.

FOR SALE—
Houses.

SALE—5-ROOM HOUSE, NEARLY
bath and toilet, back porch, high and
ith fine view. Lot 50x135, with large
rt, with 10-ft. chicken-house and
with water in yard. High lath fence
with mourning; good lawn and some
A good speculation at $1300, with
$300 under street valises. Call or
W. E. MATFIELD, 301 Downey
Stephenson-ave. car.

SALE—
BARGAIN IN HOLLYWOOD.
block from Hollywood boulevard on
st, on same street on which Arthur
mansion is located.
two-story, 10-room new house, 4 or
rooms, library, den, etc. All built-
hardwood floors, large ornamental porch
has no use for house and will sell
; no reasonable offers refused.
under good trade. What have you?
House and Lot Department,
ANSS INVESTMENT COMPANY,
611-613 South Hill St.
Broadway 3488.

SALE—
DON'T PAY RENT.
into one of these homes, 4 rooms,
modern, with all conveniences, $1350,
cash, $15 per month.
bath and screen porch, electric fix-
. All complete. $1975, $100 cash,
month.
hardwood floors, fireplace and
builtins. A beauty at $2500, $150
per month.
modern, with every convenience.
and only $2550, $150 cash, $25 per
to car lines, with large level lots.
good soil and restricted neighbor-
clusion to children. Our autos will
to the property.
BRALY-JANSS CO.,
20 Pacific Electric Bldg.
Third floor, Sixth and Main. Main 1371.

SALE—
WILSHIRE BARGAIN.
a few days only can quote spe-
ance 6-room bungalow on high
; house in spick and span
, and nearly new; house strict-
and nearly new, not only a
investment, but a beautiful
as well. Only 15 minutes to
, in Westlake-Wilshire dis-
HOWELL W. McINTIRE,
Owner L. A. Realty Board.
220 P. H. Building.
Main 1371; Home 4161.

SALE—
WESTLAKE DISTRICT.
ne, 5-room, full two-story residence,
corner lot, between Bimini Baths
Park; street work, including
all done and paid for; house is ex-
well built, with fine cellar; cement
floor; piped for furnace; hardwood
throughout; two toilets, sleeping
mantel and fixtures, three cement
rain one being 10x26 garage, 18x24,
lawn, fence; $6250, terms to suit.
F. M. GORE, Owner,
Bradbury Bldg.
Home: Home 72021; Main 2715.

—DETERMINED TO QUIT BUSI-
offer my properties at reduced rates.
high-grade bungalow, 10 yards
car lines. Value $4200; price $3400.
home, bungalow, value $3800; price
for man of small means, and a
home cottage with attic, value $2900;
$400. W. THOMPSON, cor-
st. and Bonnie ave. (Home Ver-
Take West 20th st. car on Spring

SNAP.
house, six rooms each; modern; no
close-in. West Sixth car, sur-
apartment houses. Owner wires
without fail to best offer. Never
it is worth, call at our office, we
of the property, then state your
selling, and if yours is the biggest,
is yours.
A. T. JERGINS & CO.,
600 H. W. Hellman Bldg.

very neat little bungalow of five
I will sell you for $1925 on very
All new and modern, cement
walks. Come and see, I know
you. You can afford to buy at this
H. BLAKE, 322 P. E. Bldg., Sixth
third floor. 10824. Main 1371.

WILSHIRE BARGAIN.
a few days only can quote spe-
price 6-room bungalow on high
; house in spick and span
, and nearly new; house strict-
and nearly new, not only a
investment, but a beautiful
as well. Only 15 minutes to
, in Westlake-Wilshire dis-

—LARGEST 6-ROOM BUNGALOW.
Sierra, beamed ceilings, panelled
, cases painted. Has elec-
bedrooms, kitchen and bath fin-
white enamel, sleeping porch, fine
mirrors, near car line, flowers,
front, etc. 50-foot street; highly
New Year's price $3800. CON-
INVESTMENT CO., 403 W. 8th
Main 3045.

SALE—BEAUTIFUL APARTMENT
LOW of 3 and 4 rooms, kitchen and
ceilings, built-in beds, buffets,
and water, elegant electric fix-
beautifully papered and decorated.
floor walk to 4th and Broadway.
quiet location. Splendid buy for
homes. CONSERVATIVE IN-
COMPANY, 403 W. 8th st. A2045.

TERMS, THE SAME AS RENT;
new bungalows, just completed,
features; 5 rooms and breakfast-
garage, etc.; 55d st., near
; 6 rooms, with sun-room, etc., 50th
Main 7222. The above are ex-
built by the owner, C.
Builder, 1762 W. 48th st. Phone

—$10,000 HOME.
Large grounds 100x200 feet, in
Highland Park, on best avenue
high-class home, modern and
Large rental. Will make special
quick sale, or take lot for home.
at 424 West Ave. 50, or Agent,
WAY, 525 Laughlin Bldg. A1148.

ELEGANTLY FURNISHED
MODERN IN EVERY RESPECT,
WITH SERVANT'S QUARTERS,
ETC. ALL FOR SALE AT
NEAR BANK APPRAISEMENT.
TERMS TO SUIT.
SHERLEY CARE CALIFORN-
WINDOW CO., 817 TURST

—MODERN 5-ROOM BUNGA-
just 15 minutes from 7th and
Broadway; that any one have seen
$650, $500 cash. Owner
Take Stephenson ave. car
Euclid ave., to 269 STEPHEN-
Boyle 1839.

—I HAVE A 5-ROOM HOUSE
ave. near Pico. Never been
a perfect built house, east front, on
to take small payment down,
or quarterly if desired. J.
565 Pay Bldg. Phone F1469

HOUSE, THIS OUGHT TO
$300 cash, $300 at 6% per cent.
center, income $50 now. Ex-
increase it to $75 per month.
to L. A. See it anyway. HAN-
A2040.

WILSHIRE RESIDENCE, REV-
and sleeping porch, modern, fur-
west front, on Kingsley drive;
for quick sale.
L. RADLOCK, JR.,
1074, 325 Story Bldg.

—57 MT. WASHINGTON
home residence, hardwood floors,
and furnace, garage. Must be
to appreciate. $5250. BLAKE
CO., 324 Ferguson Bldg., 3rd and

—BY OWNER, EIGHT ROOMS,
one block of new State
st site; worth $1000 more than
must be sold; price $3850.

—ATTRACTIVE BUNGALOWS.
Save your time and energy
PACIFIC COAST REAL-
323 Trust and Savings Bldg.

—STRICTLY MODERN NEW
st 4th ave.; terms to suit.
1 to 1.

FOR EXCHANGE—
Houses.

FOR SALE—
COME EARLY AND
AVOID THE RUSH.
Home Built, 5 per cent. money.
One Week More Only.

It beats the world how business keeps up. 54 people in one day called at this office to let contracts to build. Yes, they saw we offered to loan money at 6 per cent. for one week, ending January 4. Many of the applications for loans were declined on account of conditions not being satisfactory. We want the borrowers to have a clear lot. We will be pleased to consider mere applications at the above low rates.

WE FURNISH PLANS FREE.

If you have no building plan, do not pay big prices; let us make you a plan free. Do not pay commission for loans, see us and save expense. Homes and apartments built while you wait. See us for business.

PORTLAND INVESTMENT COMPANY,
Security Bldg., Fifth and Spring sts.
Tels: Home A5185. Broadway 4582.

FOR SALE—NEAR 9TH AND MANHATTAN, never occupied. The most for your money in the Wilshire section. Beautiful east front stucco house of 10 rooms and 2 sleeping porches; 2 baths and shower upstairs; 4 fine bedrooms, magnificent hall, living and dining-room and den in best mahogany; large breakfast-room opening on pergola through French doors. This is absolutely perfect in every detail and cannot be equaled. Large garage and attic. See it. $7500.

For Sale—Great Wilshire sacrifice, $2500 under value. Beautiful 5-room residence on a high corner lot, 60-ft. front, worth $3000; one block from Wilshire Blvd. Oak finish and floors. Best decorations and fixtures. Furnace, water heater, garage, lawn and shrubbery. You will not get another such opportunity to buy a swell home at this price. Only $10,000. Main 723. C. A. COFFMAN, $6125.
E. R. BOYDEN & CO.,
236-238 Consolidated Realty Bldg., 9th & Hill.

FOR SALE—
On West Sixth st., within 12 blocks of Broadway, fine lot 65x146 feet, especially desirable for first-class apartments, one of the best renting localities of the city, improved with a well built frame building of 13 rooms divided into two apartments, 6 rooms below and 7 above, now renting for $56 per month. According to adjacent lot values, making no allowance whatsoever for improvements, the property is worth $13,000; improvements are easily worth $5000, making a total of $17,000. The owner is very anxious to go East and will sell at the sacrifice price of $4000 if sold within the next few days. We can secure a loan of $2000 or $3000, if necessary. Act quickly. A. T. JERGINS & CO., Suite 600, Herman W. Hellman Bldg.
See Mr. Starr.

FOR SALE—BY OWNER AND BUILDER.
JUST COMPLETED.
5-ROOM BUNGALOW.
A house of 5 large, light rooms, having the very newest ideas in built-in features, living and dining rooms are handsomely papered, quarter-sawed oak floors, large light bedrooms, exceptionally large ventilated closets, linoleum on kitchen and bathroom floor, large laundry room with enclosed tubs, making house in reality 6 rooms; electric fixtures are equal to any in a $5000 house; large cement porch; situated on one of the very best bungalow streets in the city, close to two car lines.
PRICE $3600.
$300 cash, balance monthly to suit.
OWNER,
WEST 3904.

FOR SALE—
I have a completely furnished home in one of the best residence sections of Los Angeles, which I will sell at considerably below its real value. Lot is extra large, 74x300 to 15-foot alley, beautiful lawn with variety of fruit trees, an abundance of flowers of all kinds, dwelling is 2-story, 8 rooms and bath, cement basement with good furnace. Hard floors downstairs, fine sleeping porch, good closets, all rooms. I will sell furnished or unfurnished. Located on high ground near Berkley Square and near West Adams car. Including furniture I will take $9000 for a quick sale.
MR. PATTERSON,
Phone 10626.

FOR SALE—
6, 5 AND 7-ROOM BUNGALOWS,
$35 PER MONTH AND INTEREST.
5-room, 4257 Harvard blvd. $3500
6-room, 4243 Hobart blvd $3850
6-room, 4245 Hobart blvd $3850
7-room, 4248 Harvard blvd. $4400
Finest and closest-in location in southwest. Near Manual Arts High and grammar schools, these are real homes, containing every up-to-date convenience, with finish and decoration to please the most discriminating; east fronts; large porches; oscillating bed in dens; linoleum in bath and French kitchens. French doors to patio; garages; be sure to see these before buying, they are real bargains. University Dalton car to 42nd Place. Walk west. PHONE OWNER, 24856.

FOR SALE—
CORONADO STREET.
6-room modern bungalow just off Hollywood car line, in exclusive neighborhood, 12 minutes' ride from city. Hardwood floors and rooms large, beautifully decorated. Corner lot 52x150 feet, with nice lawn, fruit trees, shrubbery, etc. Price $6000. Call on us for terms.
See A. C. Janeing.
GIBRALTAR INVESTMENT AND HOME
BUILDING COMPANY,
142 S. Spring.

FOR SALE—
CHARMING BUNGALOWS.
In the beautiful residential southwest district of Los Angeles, located W. 48th st., between Figueroa and Hoover sts.
These houses are new, contain 6 rooms, with all modern improvements, built-in features, hardwood floors, etc.
Offered for cash at big sacrifice or will sell singly on very easy terms.
FOR PARTICULARS SEE AGENT AT 829 W. 48TH ST., ANY DAY FROM 1 TO 4 P. M., INCLUDING SUNDAYS, OR JOHN NORTON, 325 MERCHANTS' TRUST BLDG. Main 7821.

FOR SALE—
BARGAIN DAY WITH US.
New 5-room bungalow, $2650; lot 40x135; wall beds, other built-in features; a beautiful home; only $300 down, situated on First ave., near 53rd st. Can you do better? Others, all prices, we also build to order anywhere; money to loan. PORTLAND INVESTMENT CO., 604 Security Bldg., Fifth and Spring sts. Tel. Broadway 4582. Home A5145.

FOR SALE — OR EXCHANGE, VALUE $5000. New, modern, 1½-story bungalow in southwest; on corner, north and east front; 7 large rooms and screen porch, hardwood floors, all built-in features, 7 large closets, fine heater, cement porch and walks, large garage, chicken yards, beautiful lawn, bowers, palms, fruit trees, etc. A fine home. Only occupied 9 months. Half block to car. Owing to change of business interest will sacrifice my $250 equity for $3800. PHONE 10626.

FOR SALE — $2000. COMPLETELY FURnished 5-room modern bungalow, southwest, close to Moneta ave. Fine yard, stable, gas, electricity, yellow car. $750 cash required, $25 per month. This is not an everyday bargain. It is a bona-fide sacrifice as owner is leaving city. CHAS. C. BURNETT & CO., 305 I. W. Hellman Bldg. A4676, Main 2105.

FOR SALE—
$250 cash and only $25.00 monthly.
I am behind in the payment of my installments and will lose my nice, modern, built by day labor, 5-room bungalow in Highland Park if not sold at once; home will cost $500 and closes it out for $250 cash and $25.00 monthly. Call at once. I am forced to sell. Apply 4160 PASADENA AVE.

FOR SALE—OR EXCHANGE—$7500.
I have a well-built modern home of 9 rooms, located in the west part of city, in a restricted district; large east-front lot; basement, furnace, cement drive, garage. Will take automobile to $1500; $500 cash, balance mortgage. Phone Owner, MAIN 7421.

FOR SALE—H. SAM NEWLON HAS THE homes, prices and terms; a carnival. Irene Garvanza 567. 800 EAGLE ROCK AVE.

FOR SALE — BARGAIN: 4-ROOM COTtage, W. 54TH ST. Terms. Phone A1782.

FOR SALE — A FIRST-CLASS 6-ROOM bungalow at 1656 W. 32ND ST.

CONTRACTORS—
And Builders.

BUILDING MONEY FOR BUILDING, 6 to 7 per cent., in reasonable sums, where we do the building; artistic plans. WM. N. HOLWAY, secretary, 525 Laughlin Bldg. A1158.

HOUSES BUILT—WE BUILD HOMES AND loan the contract price at 7 per cent., 3 years, if your lot is clear. Artistic plans free. WM. N. HOLWAY, 525 Laughlin Bldg.

TINTING, $1.25 ROOM; PAPERING, $2.75; painting equally as cheap; also I do repairing. P. B. BROWN, cheapest and most reliable painter. W. 3823; 72907.

WANTED—RAGTIME PIANO PLAYING taught in 20 lessons; write for free book; CHRISTIANSEN SCHOOL, OF POPULAR MUSIC, 33 Walker Bldg. Main 7176, F7793.

CONTRACTORS—
And Builders.

WE BUILD DIRECT FROM OUR OWN lumber at first cost.
2 rooms, $75 to $200; 4 rooms, $300.
5 and 6 rooms, modern, $600 to $1200.
See our plans, $500 to $2000.
We lower all bids, city or country.
Complete free drafting department.
P. J. BEAVER & CO., Contractors, 217 to 221 Higgins Bldg., corner Second and Main. 03504. Main 8902.

ARTISTIC LOS ANGELES BUNGALOW PLANS.
129 Distinct Practical Designs.
Actual photograph of house with each plan.
MATTHEWS & MATTHEWS,
229 Douglas Bldg., Corner Third and Spring.

CONTRACTORS AND BUILDERS. LET US build you bungalow or apartments. Advice, figures and plans free. NATIONAL CONSTRUCTION AND INVESTMENT ASSN., Phone Main 2664. 302 Title Insurance Bldg.

PAINTING, TINTING, PAPERING, GOOD work, low prices, day's work, or by the job. Strictly non-union. HOME PHONE 10971.

FOR SALE—
City Lots and Leads.

FOR SALE—
OVERLOOKING
MAGNIFICENT HUNTINGTON DRIVE.
Hillside Lot, $600.
$25 cash and $10 a month.
This is a magnificent building lot at beautiful Sierra Park, just midway between Pasadena and Los Angeles, 20 minutes from downtown, superb site for a home. Cement sidewalks, gas, electricity and water. You must act quick.
Take E1 Molino and Local car to Sierra Park or come to office. Salesman on tract from 1 p.m. to 4 p.m. daily, including Sunday.
JANSS INVESTMENT COMPANY,
611-613 South Hill street.
Home 10265. Broadway 3488.

FOR SALE—
In the highly restricted West Park tract on Browning boulevard (120 feet wide) near Exposition Park cap be found the finest lots in the city. Prices reasonable. Take Dalton ave. car, get off at Botting.
VAIL & CRANE COMPANY (Owners)
1018 Story Bldg.

FOR SALE—
ONE BLOCK
FROM HUNTINGTON DRIVE.
Splendid large lot on beautiful
SIERRA PARK.
65x191—$250—$25 cash, $10 month.
This is one of the finest suburban homesites we know of. Only 20 minutes from First and Main sts. Over 40 new bungalows going up on the tract. This snap will go quick. Do not delay. Come to office or take E1 Molino and Local car on Main st. to Sierra Park. Salesman on tract from 1 p.m. to 4 p.m. daily, including Sunday.
JANSS INVESTMENT COMPANY,
611-613 South Hill street.
Home 10265. Broadway 3488.

FOR SALE—BY W. H. ALLEN & SON.
IDEAL APARTMENT SITE.
52x175 Feet.
To a 20-foot alley. Just north of Adams st. on the east side of Thompson st., one block from Chester Place and St. James Park. ABSOLUTELY the cheapest lot in this vicinity. We have but four days to sell this property. Act immediately.
$3500.
W. H. ALLEN & SON, 216 Douglas Bldg.

FOR SALE—
WILSHIRE DISTRICT LOTS.
A fine high corner lot, 77x165, on Van Ness ave. This street is 100 feet wide. Ornamental street lamps, same as on Broadway. Superb view of mountains. One block from car. Price $4000.
ALSO
60x170, on same street. Price $2250.
Apply to owner, J. M. GORE, 504 Bradbury Bldg. F3123, Main 2715.

FOR SALE—
CHOICE VERMONT BUSINESS LOT, $800.
$50 CASH—$10 MONTHLY.
This would be a genuine bargain for cash, and is only possible because immediate cash is desired. Lot is 50x162. Right on yellow car line. A handsome east-front business lot. If you can identify a chance when you see it, let us show you this. EMIL FIRTH, 240 Broadway. Home 60167, Main 7545.

FOR SALE—ST. ANDREWS PLACE, BEtween W. 7th and W. 8th, west front, on the hillton; 50x125, $2250; surrounded by handsome residences; those on each side being assessed at $3000; lot has all the room of 60-ft. frontage; this is the best lot in the neighborhood for the price, and is excellent for building a house to sell or for a home. DAVID BARRY & CO., 719 Hibernian Bldg.

FOR SALE—$500. SPECIAL QUARTER ACRE (65x180,) covered with fine walnut trees. Close to Venice Short Line, and very close to city. Street work and water piped. Yes, all paid for. A bargain and a fine investment, and very easy terms. You will get quick increase in value. CHAS. C. BURNETT & CO., 302 I. W. Hellman Bldg. A4676, Main 2105.

FOR SALE—
WESTLAKE DISTRICT.
For an investment of $2400 I can show you a sure profit of $1000 inside of two years. Figure the percentage on your money, then see me, I am surprised to see the
A. T. JERGINS & CO.,
Suite 600, H. W. Hellman Bldg.
See Mr. Starr.

FOR SALE—BY OWNER. MUST SELL TO be able to save my home place; make me a bid for cash; location, west side, near Jefferson st., on 48th st. Paved east. A beautiful lot, 40x125. Positively no agents. Phone South 4774. Address 200 EAST 37TH STREET.

FOR SALE—EQUITY $250, SOUTH HOLLYwood, beautiful, level lot, an unobstructed view of Hollywood and foothills; healthy location; good car service. Would consider good auto in exchange. Owner must sell. For information address MA, box 200, TIMES OFFICE.

FOR SALE—FINE BIG CORNER LOT, 80x158. On Sunset blvd. This lot is right in line of much building activity, not far from new Normal site. Don't delay, but snap this up at the price we offer. CONSERVATIVE INVESTMENT CO., 403 W. 8th st.

FOR SALE—I OWN 2 LOTS NEAR WILshire blvd., corner and lot adjoining. Worth $3000. I want $4600 spot cash before January 5. HERBERT, Phone Main 1202 (301 N. Broadway.)

FOR SALE—CORNER LOT, 50x150 TO ALLEY, right on Figueroa st., near Exposition Park. Fine for high-class flats or for investment. This is a bona fide sacrifice. Investigate. CHAS. C. BURNETT & CO., 302 I. W. Hellman Bldg. A4676, Main 2105.

FOR SALE—BY OWNER, 50x150, EASTfront lot on Lake Shore blvd., opposite beautiful Echo Park. Ideal for flats or apartments; worth $3500; will sell for $2500 if taken at once; half cash.
ROBERT M. ALLEN, 216 Douglas Bldg.

FOR SALE—CORNER ON VERMONT AVE., where prices are advancing rapidly; $250 under value; price $2000, easy terms. Phone Vermont 1695, after 7:30 p.m., or address Owner, 1227 W. 46TH ST.

FOR SALE—A FINE LOT ON MARGUERITE ave., one block from Huntington drive, near Oneonta Park, with seven orange trees and one peach. Address G, box 200, TIMES BRANCH OFFICE.

FOR SALE—LOT 7, BLOCK 106; CLOSE IN Redondo Beach, near car line; a snap; sickness compels me to sacrifice for $400, on a quick deal. Call 421 W. 17TH ST., Los Angeles.

FOR SALE—W. 57TH ST. LOT, 50 FT. North of San Marino on Mariposa; high, level, sewer, poles in alley; $2250. Owner. The "HIROH" APT. 23.

FOR SALE—CORNER LOT, N. FRONT, 90x140, West Arlington Terrace tract; snap for cash. LEW WHITELAW COLLINS, 614 H. W. Hellman Bldg.

FOR SALE—
REAL BARGAINS.
2 fine large lots near Moneta ave., only $520 each. A1878. BROADWAY 2956.

FOR SALE — SPECIAL. 2 GOOD LOTS, east front, Western ave. near Jefferson, only $1150 each. BAKER, Main 6821.

FOR SALE—
BEAT THIS IF YOU CAN.
2 large bungalow lots near Moneta ave., yellow car line, $520 each. A1878. BDWY. 2956.

FOR SALE—LOT NEAR CORNER OF BERenice and Ave. 52nd St. Price $1350, terms, $150 down and balance $20 per month. See Owner, 326 MASON BLDG., 6th and Beway.

FOR SALE — CORNER ON VERMONT ave., fine location for grocery store or moving picture theater. Cheap. Telephone Main 2561. F5864. Call for BERT HUMMEL.

FOR SALE—I ACRE IN INGLEWOOD, WELL located, $1000 cash; will consider some exchange. KATE A. WRAY, 305 Union Oil Bldg. Main 2909. A2540.

FOR SALE—$50 FEET EAST FRONT ON Wilton drive, south of First street, $2000. 2560; SOUTH 770.

FOR SALE—FINE LEVEL LOTS, CLOSE IN, $150; $100 cash, $10 month. Call 2309 STEPHENSON AVE. Phone Boyle 1239.

FOR SALE — SPECIAL. FINE, CLOSE-IN corner for apartments, only $2000. BAKER, Main 6821.

FOR SALE—
City Lots and Leads.

FOR SALE—

THE ELECTRIC CAR
HAS ARRIVED.
OWENSMOUTH.

When before has such wonderful progress followed the opening of a town?

Business blocks have sprung up as if by magic; shrewd investors are buying the splendid business and residential lots. You cannot afford to stand idly by and dream. When a town grows like this profits are quick.

You can secure 1, 2 and 5-acre tracts, right in the town, at acreage prices. In a short time subdivide into city lots.

DO NOT ALLOW THIS TO BE ANOTHER LOST OPPORTUNITY OF THE PAST. OWENSMOUTH IS REAL — THE SHIPPING METROPOLIS OF THE SAN FERNANDO VALLEY.

Prices are bound to jump. Owensmouth is the terminus of the great half-million-dollar boulevard and the terminus city of the valley.

Do not delay. Act now. Choice locations $250 and $500 and up—acreage on easy terms. Call, phone or write. Free auto trips daily.

JANSS INVESTMENT COMPANY,
611-613 S. Hill St.
Phones: Home 10265. Broadway 3488
Selling Agents for
Los Angeles Suburban Homes Co.,
Principals.

FOR SALE—

$800.
W-I-L-L B-U-Y
F-I-N-E L-O-T F-O-R F-L-A-T-S
IN THE
W-E-S-T-L-A-K-E D-I-S-T-R-I-C-T.
WITH 50-FOOT FRONTAGE.
ONLY 12 MINUTES FROM BROADWAY.
SEE H. D. DEWAR & SON, WITH
EDWARD D. SILENT & CO.,
402-410 SOUTH HILL ST.
HOME 10626; MAIN 68.

FOR SALE—

FREMONT PLACE.
The highest class property in Los Angeles.
On a high, sightly ridge extending from Wilshire blvd. to Country Club drive, with two handsome granite entrances on each of these 160-ft. avenues.
Fifty acres, cut into only 41 large building sites, averaging 100x200 feet, on 60-ft. winding drives.
The carefully written building protection admits only residences of the highest order.
1200 trees and shrubs, mostly rare and expensive, more than three score different kinds, planted after plans by a landscape architect.
Seven-foot sidewalks throughout. Gas, water and sewer connections all in, as the asphalt pavements will not be disturbed.
Fremont Place will be lighted by fifty-five copper and bronze lamps and electroliers.
No poles inside Fremont Place; underground conduits have been installed for electricity and telephones.
Most of these improvements have been completed and the others have been contracted for and will be made as rapidly as the work can be done. Our suggestion is that you do not wait for the opening day and the opening prices, but that you act now.
DAVID BARRY & CO.,
S. R. BARRY,
718-719 Hibernian Bldg., 6th and Spring.

FOR SALE—
Ask THE BRIGGS CO., 1015 Investment Bldg.
—WILSHIRE BARGAINS—
$1250—Large east-front lot on Gramercy place, between two fine bungalow homes. Don't fail to see this.
$1250—Melrose Hill, north front, with outlook that can never be restricted. We will build for you on favorable terms.
$1750—Hampton Court. The most complete and beautiful bungalow court in California; plenty of room; lot 45x165, and every condition perfect. Let us show you some plans we have for building. You will be surprised to see the ideal home you can get here, at low cost and on easy terms, too.
$2250—Melrose Hill. No more beautiful lot anywhere, regardless of price. You have the advantage of altitude, fine surroundings, and an outlook that excels that of any other place in the city. One block to car line. Location perfect. Just the place to build now.
Ask THE BRIGGS COMPANY.
1015 Investment Bldg. Home 60155, Main 527.

FOR SALE—BUSINESS AND RESIDENCE LOTS IN

MITCHEL'S EXPOSITION PARK SQUARE.

SITUATED ON VERMONT AVE. AND SANTA BARBARA, OPPOSITE MANUAL ARTS HIGH SCHOOL AND EXPOSITION PARK.
SEVERAL NICE LOTS FROM $1650 TO $1800 EACH. ALL STREET WORK IS IN, WATER, GAS, SEWER, ETC.
A NICE LOT ON 41ST DRIVE FOR $1700, ON WHICH YOU CAN BUILD A RESIDENCE, FLAT OR APARTMENT-HOUSE.
ONE ON HOOVER ST. FOR $1350. A CORNER SUITABLE FOR FLATS OR APARTMENTS.
AND OUR VERMONT AVE. LOTS AT $2000 ARE THE BEST BUY IN THE SOUTHWEST.
FOR INFORMATION SEE YOUR OWN AGENT OR CALL AT OUR OFFICE ON THE TRACT. FULL COMMISSION TO ALL AGENTS.
H. MITCHEL & SON, 903, TITLE INSURANCE BLDG.

FOR SALE—
WILSHIRE LOTS UNDER VALUE.
$1150—50x155, east front, Kenmore ave., between Wilshire and Sixth st.
$1200—75x150, Harvard blvd. between Sixth and Fifth. Highest spot. Normandie Hill.
$1750—60x140, east front, Mariposa near Fourth.
$1750—lots150 ft. east front, Crenshaw blvd. at Wilshire. May divide.
Price ?—135x185, S.W. corner Wilshire and Irolo. Paving, sewer and everything paid. A bargain. Some trade.
$2600—Wilshire, corner Wilshire near Gramercy place. Paving paid.
ARTHUR W. KINNEY CO.,
308 Trust & Savings Bldg. Main 2282.

FOR SALE—

BEFORE BUYING A LOT.

Come and see the activity along Stephenson ave. It only costs a nickel to ride out and look. Take Stephenson ave. car going east on Seventh to the yellow office, corner Stephenson and Indiana.
Large level lot, $575, $25 cash, $10 per month. Will increase 15 per cent. the first year. See me about it.
HENRY L. KOPP.

FOR SALE—

CHOICE CITY
PROPERTY
MUST BE SOLD.
Estate of Lawrence Martin, deceased, will sell property at corner of Henry st. and Griffin ave. Make a bid to CLARENCE MARTIN, Administrator, 1202 Humboldt Bank Bldg., San Francisco, Cal.

FOR SALE—

WILTON HEIGHTS (new.)
The class that leads.
$2500 now—To get in the $5000 class. Highest grade residential property.
THE M'CARTHY COMPANY,
231 N. Broadway.

FOR SALE—CRENSHAW BLVD., BETWEEN W. 8th and W. 9th, high ground, east front lot, 50x150; $700; best bargain in the block. DAVID BARRY & CO., 719 Hibernian Bldg.

FOR SALE—
City Lots and Leads.

FOR SALE—PALMTRA HEIGHTS LOTS.
The biggest, largest and attractive subdivision between the city and harbor. 250 lots ranging in price from $50 up. High and sightly location, only 20 minutes to Sixth and Broadway. Call and arrange for your selections before opening day, January 15. CONSERVATIVE INVESTMENT CO., 403 W. Sixth st. A2045, Main 2045.

FOR SALE—FINE BUILDING LOT, 50x150, near new State Normal site on Vermont ave. Fourth lot from Benedt, west on New Hampshire (formerly Jewell st.) East front, adjoins a $12,000 residence. Fine residence section. Building up fast. Good restrictions. Easy terms and below real value. Must sell. Address owner, G. S. MADDEN, Los Angeles, R. F. D., No. 12.

FOR SALE—A LOW PRICE WILSHIRE LOT. 50x150 east front on Oxford blvd. High, sightly, one block from car. Surrounded by beautiful homes. Fine mountain view. Only $2000.
Main 732. C. A. COFFMAN, $6125.
E. R. BOYDEN & CO.,
236-38 Cons. Realty Bldg., Sixth and Hill.

FOR SALE—
Acreage for Subdivision.

FOR SALE—WATCH
"L. A.-VENICE ACREAGE GO TO $5000."
Keep your eye on these Snaps.
1 acre at $2000 acre, terms.
5 acres, at $1700 acre, terms.
5 acres at $2000 acre, terms.
10 acres at $2250 acre, terms.
10 acres at $1400 acre, terms.
10 acres at $1750 acre, terms.
16 acres at $2000 acre, terms.
14 acres at $1900 acre, terms.
18 acres at $1800 acre, terms.
19 acres at $1850 acre, terms.
20 acres at $1000 acre, terms.
22 acres at $2200 acre, terms.
42 acres at $1500 acre, terms.
44 acres at $2250 acre, terms.
80 acres at $1250 acre, terms.
80 acres at $2250 acre, terms.
and a few more.
We refer to any of our past customers as to our square dealing methods.
Phone for one of our autos which will call and take you on a trip of inspection.
Call, phone or write for big free MAP of prosperous growing L. A.-Venice district.
HARRY M. CULVER CO.,
F1437. 522-2-4 Story Bldg. Main 2645.
"Watch L. A.-Venice Acreage go to $5000."

FOR SALE—THE BEST BARGAIN BEtween Los Angeles and Santa Monica, 4 acres, near Brentwood Park, $6500; half cash, balance after three years; near car line; gas, electricity and phone; water in street in front; makes two homesites, each 150x275, or 16 lots from 50x130 to 175x130, which, priced lower than near-by lots are bringing, will sell for about $18,000. Expense of improving the single street, $1750. This is profitable. See it today. DAVID BARRY & CO., 719 Hibernian Bldg.

FOR SALE — 20 ACRES VERMONT AVENUE, 420 FEET FRONTAGE ON VERMONT, BETWEEN SLAUSON AND FLORENCE. PRICE $2250 PER ACRE. SEE WM. PECK, 220 LANKERSHIM BLDG., 3RD AND SPRING ST.

FOR SALE—50 ACRES SOUTH OF LOS Angeles, 20 minutes out; lies fine, snap, $400 per acre. Terms. STACY REALTY CO., 401 Pay Bldg.

FOR SALE—
Income Property.

FOR SALE—
On West Sixth st., within 12 blocks of Broadway, fine lot 65x144 feet, especially desirable for first-class apartments, one of the best renting localities of the city, improved with a well built frame building of 13 rooms divided into two apartments, 6 rooms below and 7 above, now renting for $56 per month. According to adjacent lot values, making no allowance whatsoever for improvements, the property is worth $12,000; improvements are easily worth $5000, making a total of $17,000. The owner is very anxious to go East and will sell at the sacrifice price of $4000 if sold within the next few days. We can secure a loan of $2000 or $3000, if necessary. Act quickly. A. T. JERGINS & CO., Suite 600, Herman W. Hellman Bldg.

FOR SALE—
WEST ADAMS CORNER,
135x130,
$13,500.
Just think! Adams street, the choicest location for a first-class apartment in the city, offered at only
$100 PER FRONT FOOT.
Remember Adams street is paved and is 80 feet wide and the property offered is between Normandie and Vermont, just off the car line and surrounded by fine homes. I think it will pay you to investigate this property, either to improve or as an investment.
R. G. DOW,
West 1410. 2409 S. Hoover. 24163.

FOR SALE—
50 feet, Olive, near Pico, $350 front foot, suitable location for garage or apartments; price fully $70 under surrounding property, $5000 will handle.
Ask THE BRIGGS CO.,
1015 Investment Bldg.
$8155. Broadway at Eighth. M. 527.

FOR SALE—APARTMENT HOUSE, CLOSE in, leased for ten years, paying 7 per cent. net. Price $60,000. Will take clear lots as part payment. L. H. MITCHEL & SON, 902 Title Insurance Bldg.

FOR SALE—
BARGAIN
$5500.
Corner lot, 92x141, unrestricted, near Adams and Hoover, fine neighborhood; 20 minutes from Broadway. This corner is fine for flats or apartments and is away below value.
R. G. DOW.
West 1410. 2409 S. Hoover. 24163

FOR SALE — WINERY AND RANCH, 40 acres, buildings, distillery, wine, brandy, etc. One block from electric car line. Old-established business. For good paying business and ranch; investigate this one. Address G, box 405, TIMES BRANCH OFFICE.

FOR SALE—
Industrial Property.

FOR SALE — INDUSTRIAL PROPERTY, factory sites, any location. Make this my specialty. You will save time and money by consulting L. A. LAPREVOTE, BROADWAY REALTY COMPANY, 518 O. T. Johnson Bldg.

FOR SALE—
Suburban Property.

FOR SALE — BARGAIN. 3-ACRE BUSIness ranch near Alhambra, set solid to 5-year-old walnuts; small house and barn, abundant mountain water; 10 minutes' walk to car; 5-cent fare; close to subdivisions; healthful elevation. Take clear lot as part payment. No better investment. WESTERVELT, 625 Pacific Electric Bldg. Phones F5161, Main 5161.

FOR SALE—
BIGGEST SNAP.
Between Los Angeles and Venice, near Palms; choice 15-acre piece; price $1100 per acre, terms; you can make a handsome profit on this; it will sell for $2000 per acre in a short time. J. E. LANDEN, 928 Title Insurance Bldg., Fifth and Spring. Phone F2676.

FOR SALE—BARGAIN; BIG LOTS, 100x195 to 20-ft. alley; only $25 down, $10 per month; beautiful improvements, streets, sidewalks, curbs, ornamental trees, water, gas, electricity and telephone; going fast, you'll have to hurry. C. F. ELLIS, 423 Chamber Commerce Bldg. Phone Broadway 522.

FOR SALE—$500. A FULL QUARTER ACRE (65x180,) covered with fine walnut trees. Close to Venice Short Line, and very close to city. Street work and water piped. Yes, all paid for. A bargain and a fine investment, and very easy terms. You will get quick increase in value. CHAS. C. BURNETT & CO., 302 I. W. Hellman Bldg. A4676, Main 2105.

FOR SALE—ONE ACRE, ONE MILE S.W. cement walks, water, gas, electricity; ideal for chickens. Yellow cars. $1250. 1-3 cash, balance easy terms. LEW WHITELAW COLLINS, 614 H. W. Hellman Bldg. A2448, Broadway 3397.

FOR SALE—GREAT ACTUAL BARGAIN, 18½ ACRES; SUBURBAN SOUTHWEST, LEVEL; SO CHEAP YOU WILL BUY ON SIGHT. SEE J. T. PETERS, 619 H. W. HELLMAN BLDG. A3941; MAIN 4582.

FOR SALE—EQUITY IN 2½-ACRE LOT, A short distance from Gardena; one corner and two adjoining. Address WM. N. MATTHEWS, 425 Central ave., Glendale, Cal. Phone Sunset 1857.

FOR SALE—
Suburban Property.

FOR SALE—

RAMONA ACRES,
Adjoining the
NEW "MIDWICK" COUNTRY CLUB.
Own one of these splendid acres. Build your home here and enjoy real California residence, away from the dust, noise and inconvenience of the crowded city; 20 minutes from First and Main sts. Gas, water, electricity, cement walks and curbs, graded and oiled streets and tree-lined parkways.
$650 AN ACRE AND UP.
EASY TERMS.
TO GO: Take car marked "Covina Line" in Pacific Electric or anywhere on Main st. to First, and get off at Garfield ave. Salesman will meet you there with automobile to show the property. Or, come to this office for free transportation. Look for the big red "J" on tract office. Our agent is on the tract from 9:30 a.m. until arrival of car leaving the city at 4 p.m.
JANSS INVESTMENT COMPANY,
611-613 South Hill street.
Home 10265. Broadway 3488.

Classified Liners.

SAN JOAQUIN VALLEY—

FOR SALE—TWO SECTIONS OF ORANGE land, protected on three sides by the Sierra Nevada Mountains and foothills, where the cold weather has proven that it is even safe to grow nursery stock without covering and without any fear of frost. Most of this soil is of reddish color, of decomposed granite, the very best known for citrus fruits. E. A. McCORD, agent E. Simon Estate, Dinuba, Cal.

FOR SALE—DO YOU WANT AN ALFALFA, fruit or grain farm in the best watered valley in the State? If so buy in the famous San Joaquin Valley. I have some of the best farms, large and small, for sale. Come and talk it over. E. E. WOODSON, 311 S. Broadway.

IMPERIAL VALLEY—

FOR SALE—IN IMPERIAL VALLEY, THE only country not affected by drought, 160 acres patented land, adjoining small town; fenced, in crop, water stocked, good soil. Only $75 per acre.

80 acres, patented, in crop, near Besley, at $125 per acre.

160 acres, patented, near El Centro, all fenced, with hog wire; all in crop; very cheap. Several very good selling homesteads cheap. E. A. ALLEN, 317 Union Oil Bldg.

PALO VERDE—

FOR SALE—

BUY A FARM.

TERMS JUST LIKE LEASING.

Wanted—Good industrious ranchers to purchase improved farms in the Palo Verde Valley, on payments just like leasing. Will take proportion of crops until the land is paid for. These farms comprise the richest land in the world, ample gravity water from the Colorado River. Improved with alfalfa and fenced, or prepared for cotton crop; will start responsible ranchers with dairy cows or hogs and poultry. Ranchers must prove that they are industrious and able to make good. H. M. FRASER, 909 Title Insurance Bldg. Phone A3731.

GOVERNMENT LAND—

SOMEWHERE IN LOS ANGELES

There are two men who would like to have a homestead in a good country with good railroad facilities, good schools, good churches, and good markets as there are on earth, in a location where there is abundance of water for irrigation purposes, and where there are no flowing wells, where the soil and the climate are equal to the best. This is positively all of the land still open in this district. If you want one of these claims come quick, as I furnish with each conveyance that the land and the soil and all other claims that I make are as I make them or I pay your expenses from Los Angeles to the land and return. I will be at the Huntington Hotel, Los Angeles, Friday and Saturday only. If interested come and see me for this is the last chance. MURRAY J. MORLEY of Nelson, Ariz., at the Hotel Huntington today and tomorrow.

I HAVE SOME SPECIAL BARGAINS IN relinquishments; good soil, good water, good climate, and close to Los Angeles. The owners of these have met with reverses and must get money quickly. See me at once. MR. McCARTHY, 325 H. W. Hellman Bldg.

RELINQUISHMENT, 160 ACRES, IN COACHella Valley. Cheap for cash. Address G, box 67, TIMES OFFICE.

ORANGE AND LEMON GROVES—

For Sale, Exchange, Wanted.

FOR SALE—I AM AN ORANGE GROWER and own 3 ten-acre groves in the famous Charter Oak district, 25 miles east of Los Angeles on the Pacific Electric and Good Roads Road. Users have never had a nickle's worth of damage from frost in this district. I wish to devote more of my time to the automobile business and desire to sell one of my groves. One grove consists of 10 acres of Valencias and 6 acres navels, 11 years old, fully water-stocked, sandy loam soil, on double, clean corner, county blvd. An ideal place for a country home with an income sufficient to pay for it in a few years per year. Price $35,000. The other place consists of 8 acres Valencias and 2 acres in navels, 10 years old, fully water stocked. There is no better soil adapted to California oranges and has produced at least $500 each year for the past 3 years. It has a heavy crop on it now. With proper care this grove can be made to produce up to $600 per year. Price $26,000. I will carry $12,000 on either place 5 years at 7 per cent. Will consider small amount income property in trade at this price. Will give liberal reduction for cash sale. I will meet any one interested at Covina with automobile and show these places. Commission to agents. Home Phone, Covina, 127. W. D. SMITH.

FOR SALE — BY NON-RESIDENT, 10 acres, full-bearing orange grove, in best condition, water unfailing, trees uniform, a beautiful grove; if sold quickly present crop will be included in price, as also water stock; small cash payment; some Los Angeles property might be considered on part of balance. Address for appointment E. P. MATTHEWS, 924 Harvard Blvd., Los Angeles.

FOR SALE—$30,000 BUYS MY EXTRA FINE orange ranch of 30 acres; the trees are uniform, 10 years old, and in the best of condition; crop goes with the place, or will retain 10 acres and ranch house if desired; finest in fine country home; in one of the best orange districts close to Los Angeles; best of reasons for offering this ranch for sale. Address OWNER, box 37, Times Branch Office, Long Beach.

FOR SALE—EAST WHITTIER, 10 ACRES solid Valencia grove. This is the finest grove of its age in State. Fine, large, new house. The price is $4 miles from center of Whittier. Will make one of the finest country homes in State. Description of soil, water, slope and beaches. If you want a fine place and one that pays a big income see this. Address owner, BOX 84, TIMES OFFICE, Pasadena.

FOR SALE — OR EXCHANGE, 31-ACRE ORANGE GROVE, HIGHLY IMPROVED, FULL BEARING, ALL NAVELS, BIG CROP NOW. GOOD BUILDINGS, BEAUTIFUL YARD, PALM DRIVE, ETC. PRICE $65,000. WANT LOS ANGELES OR WILL ACCEPT EASTERN UP TO $40,000. L. H. MITCHEL & SON, 962 TITLE INSURANCE BLDG.

FOR SALE — OR EXCHANGE — A COUPLE of 10-acre and one 150-acre orange groves. Also one of 50 acres. Party will consider trade for property, some good stock or large cattle ranch in Northern California. These are all Riverside groves, with full crop on trees. E. D. SACHS, 900 Title Insurance Bldg.

FOR SALE—CITRUS LANDS. WILL SELL in 10, 20 or 40-acre tracts; plenty of water and no frost. Liberal terms if necessary. Address G, box 238, TIMES BRANCH OFFICE.

FOR SALE—WALNUT GROVE, ABOUT 10 acres in Whittier district, full bearing trees; good house, plenty of water, near electric line. BOX 887, Ocean Park.

FOR SALE—

Poultry Ranches.

FOR SALE — POULTRY RANCH, GOOD plastered house, tool house, granary, henhouses, corrals, incubator, lawn, flowers, palms, 400 extra, half plowed, half fenced, 2 wells, $300 cash, $20 month, including interest. This is extra good, or act quick. MARER'S REALTY OFFICE, 611 Los Angeles Investment Bldg., 8th and Broadway.

FOR EXCHANGE—POULTRY RANCH, 4½ lots, barn, 6-room house, pumping plant and tank, corrals, fruit. Want auto; equity $2000. MARER'S REALTY OFFICE, 611 Los Angeles Investment Bldg., 8th and Broadway.

FOR SALE — POULTRY RANCH, 6-ROOM house, windmill, tank, 250 hens, hen houses, corrals, incubator, cow, horses, harness, acre fine garden soil, barn, implements, furniture, flowers, trees, everything for $2500; immediate possession; terms. MARER'S REALTY OFFICE, 611 Los Angeles Investment Bldg., 8th and Broadway.

FOR EXCHANGE — POULTRY RANCH, 5-room house, barn, corrals, pumping plant and tank; fruit trees; want any kind good property. MARER'S REALTY OFFICE, 611 Los Angeles Investment Bldg., 8th and Bdwy.

HOTELS AND LODGING HOUSES—

For Sale, Exchange, Lease or Wanted.

FOR SALE — $25. 7-ROOM FLAT, NICELY furnished, Fower st. near 4th. Cheap rent, lease. This is a bargain. Call 124 W. 4TH. Room 807.

FOR SALE—30 ROOMS, BRICK, STEAM heat, modern rooming house, clean, west side, good lease. Price $1275; terms. THE GEO. R. EDSON CO., 628 Story Bldg.

FOR SALE—28 ROOMS, RENT $94; CONvenient house, located in business center; must be sold this week, terms given. Apply between 9 and 3 at 416 W. FOURTH ST.

FOR SALE—MY NEW AND BEAUTIFUL furniture of 7 rooms for sale; splendid opportunity; flat for rent; walking distance. PHONE 30874.

WANTED — SEVERAL ROOMING AND furnished apartment-houses, all sizes, where you will exchange for lots, bungalows and cash. PHOENIX REALTY CO., 233 Grant Bldg.

HOTELS AND LODGING HOUSES—

For Sale, Exchange, Lease or Wanted.

FOR SALE — 3 DOWNTOWN HOTEL BARgains at old-time prices.

127 rooms, modern, steam heat, elevator service, large ground-floor lobby, 4 years' lease. Price $12,000.

100 rooms, steam heat, rent only $5.50 per room. Price $10,000; $5000 cash.

62 rooms, steam heat, vacuum cleaner, fine furniture, 4 years' lease. Price $6200.

J. C. OLIVER, Hotel Broker, 420 Chamber of Commerce.

FOR SALE—

ROOMING HOUSE.

On B. 3rd st. near heart of town; 66 rooms; nets $200 per month. House always occupied. $2000 cash will handle this.

See A. C. Jansing.

GIBRALTAR INVESTMENT AND HOME BUILDING COMPANY,

142 S. Spring st.

FOR SALE—OR EXCHANGE—200 BARGAINS. 7-room flat on Broadway, only $275
6 rooms, close in, only $275
19 rooms, fine yard, payments, only $600
13 rooms, Maple st., with piano $600
17 rooms, beautiful corner, steam heat $1700
54 rooms, apts., want clear cottage $2500
115 rooms, apts., near Central Park $15,000
125 rooms, on the hill, for exchange $16,000
2000 places for sale or exchange, all prices
H. C. DECKER, 452½ S. Broadway.

FOR SALE — 19 ROOMS, MOST ALL MEN roomers, rooms all on one floor; new concrete building; rent $85 month, 3 years' lease. Clears $75 month. Price $1200. $250 cash, balance terms.

You can always get a BARGAIN by calling at the KEYSTONE CO., office Room 1, Hotel Corona.

FOR SALE — 45 SINGLE ROOMS. HOT and cold water in every room, all men roomers, modern brick, downstairs; lobby, SEVEN YEARS' LEASE, $3.50 room, only 3 blocks west of Broadway, close in. Price $4,500, $2000 down, balance easy terms at 7 per cent, year interest. KEYSTONE CO., Office Room 1, Hotel Corona, 227 W. 7th st.

FOR SALE—ACT AT ONCE.

11 ROOMS.

3-year lease. Elegant location, close in, west side. Exceptionally well furnished. An elegant home and big, sure money maker. Clears $300 a month. $1250 will handle. See this now. OVILAND & LAWTON REALTY CO., 931 Union Oil Bldg. F2295. Main 2643.

FOR SALE — SPLENDID MODERN, CONcrete front, strictly modern, WEST SIDE, close-in apartment house of 34 rooms, private baths, beautiful entrance. Rent $350 month. Lease for 7½ years, partly filled. Special price $17,250. See our BARGAIN LIST this week sure. KEYSTONE CO., office Room 1, Hotel Corona, 227 W. 7th st.

FOR SALE—SUMPTUOUSLY FURNISHED apartment-house, aristocratic surroundings, large mission stucco porch, Japanese attendant, best and all other work. Swell parlors and office. Income over $600 monthly. Now, 7 years' lease. Permanent people sure-ly class. $5000 secures. PHOENIX, 252 Grant Bldg.

FOR SALE—OR EXCHANGE FOR L. A. property, lease and furnishings of one of the best commercial and family hotels in Southern California; I managed this hotel for two years, and know what it will do; absolutely first-class proposition; a few thousand cash will handle. For particulars call or address R. 2240 W. 21ST ST.

FOR SALE—44-ROOM APARTMENT, AT A BARGAIN.

5-year lease. Fine location, west side, close in; rent, nicely furnished and positively clears $175 a month. For quick buyer. Must see this at once. WILSON & LANYON, 931 Union Oil Bldg. F2295, Main 2643.

FOR EXCHANGE—HOTEL AND APARTment-house, all I am asking for a 110-room hotel that is filled to the very round because of reasonable rates is $25000 in cash and a trade for clear property worth $25000. This is worth your investigation. PETERSON, 204 Union Oil Bldg. F2732.

FOR LEASE; CAN SHOW YOU FINEST hotel proposition in city, 40 rooms, 2nd and Figueroa sts., low rent, about 100 rooms, finance for $5000; special plan to keep full. See R. M. ALLAN, 111 S. Coronado st. Wilshire 1434.

FOR SALE—4 ROOMS DANDY FURNIture, nice clean sunny flat, 3 rooms more than rent; walking distance, lease; best buy in city. See this if you want nice home; price only $500. Phone 22191 or call 1254 W. PICO.

WANTED—

I want the best close-in west side apartment house or hotel, with good lease and sure money maker, that $1500 to $3000 will handle. Must be bargain. Answer at once. No agents. Address D, box 249, TIMES BRANCH OFFICE.

FOR SALE — MANY ELEGANT PAYING rooming and apartment-houses, at low prices, cash or terms, and some exchanges; from 9 to 200 rooms; $1 to $10 per room; get list, make offer. PHOENIX REALTY CO., 202 Grant Bldg.

FOR EXCHANGE — 42 OR 56 ROOMS, transient house, lease 4½ years, rent nearly $4.50 a room. Running water in all rooms. Want apartment house of 16 rooms. PETTIT & CHILDERS, 105 South Broadway. A4122, Main 2144.

TO LEASE — 45-ROOM MODERN APARTment house, now ready to furnish. Will give 10 years' lease at rental of only $6 per room. See us at once. DAVIS & RYDER, 418 Grant Bldg., 4th and Broadway.

FOR SALE—15-ROOM ROOMING-HOUSE ON Olive, near 9th, rent $65, good lease; price $600; will take $200 down and good clear lot. THE O'MELVENY-DAVIS INVESTMENT CO., 705 California Bldg. Main 5081; A5027.

FOR SALE—IN POMONA, CAL., 20-ROOM rooming-house, cheap rent; good lease. See OWNER, 229 S. Main st., Pomona, or for information call Los Angeles PHONE Main 4288.

FOR SALE—100 ROOMS, PART SINGLE, balance housekeeping; brick building, central location; lease 7 years, $475; house always full; terms, $2000, discount for cash.

THE GEO. R. EDSON CO., 628 Story Bldg.

FOR SALE—MODERN HOTEL, STEAM heat, electric lights, electric-lighted private baths; lease 5 years; situated in best transient, west side, close. Price $12,500. Hotels all sizes and prices. See

THE GEO. R. EDSON CO., 628 Story Bldg.

FOR SALE — 15-ROOM ROOMING HOUSE, close in, corner, well furnished, one block WEST of Broadway; rent $70; lease, good lease. Price $1200. Owner on crutches, forced to sell. Sole Agent, KEYSTONE CO., Room 204 Union Oil Bldg. Phone 227 W. 7th st.

FOR SALE—5-ROOM GROUND FLOOR FLAT, west; walking distance; can sub-let 2 rooms; all brass beds, fine rugs; rent $37; lease. Price today, including high-grade piano, $650. MERCHANTS' SALES BUREAU, 311 S. Hill st.

FOR SALE — 25-ROOM TRANSIENT FLAT, close in, one floor, brick building, good furnishings; must sell; bargain at $600. FOX, 329 Story Bldg. F2035.

FOR SALE—FURNITURE AND LEASE OF a 10-room house and garage, newly furnished. Will sell at a bargain, as I must go East. Fine location. 1346 WEST 9TH. Cor. Lucas.

10 ROOMS, RENT $25, LEASE CLEARS $80 month. Modern and good, on W. 8th st. $1400 to handle. A540. KATE A. WRAY, Main 5389. 325 Union Oil Bldg.

WANTED — WILL PAY CASH FOR GOOD, clean apartment or rooming house, 25 rooms up. Owners only. Call 616 CHAMBER COMMERCE BLDG.

FOR SALE—GREAT SNAP IN ROOMING-house, close in, long lease and cheap rent; might take part trade. See owner, LINCOLN HOTEL, 307 S. Hill st.

FOR SALE — ROOMING HOUSE 15 ROOMS, transient, 2 blocks from 6th and Broadway. A money maker. Price $750. Bargain. Call 134 W. 6TH, Room 507.

FOR SALE—BY OWNER, FURNITURE OF 12 rooms, in good condition; rent $32, including barn; income $107; 1407 MAIN ST.

FOR SALE—7-ROOM FLAT, FURNISHED, good furniture, rent reasonable. 724 W. SEVENTH ST.

APARTMENT HOUSES—

For Sale, Exchange, Lease or Wanted.

FOR SALE—FURNITURE AND LEASE OF 51-room apartment-house, corner First and Figueroa sts., new brick fireproof building, new furniture, always rented; best profit $300 month. Call owner, 520 W. FIRST ST.

FOR SALE — WELL ESTABLISHED apartment house paying over $10,000 annually; two blocks from Broadway. DR. SCHLOESSER, owner, 6273 Hollywood blvd. 67279.

FOR EXCHANGE — 42-ROOM APARTment house, rent $350; good lease; now filled with permanent roomers; price $4500; will consider cottages, lots, automobiles or what have you? See G. E. BEACH, 704 California Bldg., Second and Broadway. A3627; Main 3091.

FOR SALE—WESTLAKE APARTMENT house, 27 rooms, most new; lease 3 years; rent $6.75 room. Something worth while. Price and terms. Would accept lot cash value part.

THE GEO. R. EDSON CO., 628 Story Bldg.

FOR SALE—BEST SMALL APARTMENT house, located West Seventh st. Dandy, well furnished, clean; lease 4½ years, $5.75 room. See this. Cash $2250.

THE GEO. R. EDSON CO., 628 Story Bldg.

FOR SALE—MODERN FURNISHED APARTments, only two blocks from Broadway. DR. SCHLOESSER, owner, 6273 Hollywood blvd. Hollywood 57279.

FOR SALE — APARTMENT HOUSE 12 rooms, good income, 4-year lease; can be handled for very small cash payment. MRS. C. WILLIAMS, 922 W. 4th st.

FOR EXCHANGE — LOT 55x150, NEAR American avenue, Long Beach, for furnished house or apartment. Value $800. Address T, M. NEWMAN, 608 Union Oil Bldg.

APARTMENT HOUSES—

For Sale, Exchange, Lease or Wanted.

FOR SALE—2-STORY BRICK APARTMENT building containing 44 rooms, and three stores; corner lot within five blocks of Broadway and 3rd street. Price $60,000, subject to $25,000, mortgage. Net income seven per cent. This is a most exceptional bargain. MR. HOOD, 409 Wilcox Bldg., A1385.

FOR SALE—EXCLUSIVE HOME PLACE, close to Westlake Park; quiet location, near car line; beautiful new apartment furnishings; new, modern brick building; house full, with waiting list; clears over $300 per month. Please Phone Wilshire 4161 or address G.G., box 825, TIMES BRANCH OFFICE.

72 ROOMS, 2 AND 3-ROOM APTS., W. Eighth st., 9 years' lease, clears $500 mo.; will consider bungalow, or other good exchange, and some cash.

KATE A. WRAY.

Main 5999. 325 Union Oil Bldg. A3540.

FOR SALE—

Flat and Apartment Property.

APARTMENT-HOUSE LOT.

50x150 to alley.

West side of Santee, north of 12th st. Cheapest lot in block. Apartment-house will pay from $6 to $6.50 per room. 7-room house on lot, very good condition. For quick sale, $14,000. Investigate.

FRED G. WEIK, Sole Agent,

306 H. W. Hellman Bldg. F1709.

FOR SALE—APARTMENT-HOUSE SITE IN CLOSE-IN PICO HEIGHTS district, in midst of three car lines; most appropriate location in the city. Has a 7-room house and is a very large lot. Am not the agent but an owner. For a bargain and quick sale, address G, box 891, TIMES BRANCH OFFICE.

FOR SALE — EIGHTLY, CHOICE LOCATION for apartment house, high, level, large lot, with 7-room house, $2500 cash will handle. Call 2049 STEPHENSON AVE. Boyle 1320.

FOR SALE — LOT 60x140, CORNER HARvard Boulevard and Cambridge, cheap. 611 MERCHANTS' TRUST BLDG. A4661, Main 6264.

FOR EXCHANGE—

Business Property.

FOR EXCHANGE — PICO HEIGHTS INcome property, 5-room cottage, and 1 room in rear, rented for $24 a month; want vacant lots or bungalow, owners only.

F. L. HADLOCK, JR.,

F2705. 325 Story Bldg.

FOR EXCHANGE — FINE APARTMENT site, corner, near Union and Washington; mortgage $5000; will exchange equity for clear bungalow or what have you? Address O, box 178, TIMES OFFICE.

FOR EXCHANGE—$25,000 BUSINESS BLOCK, south part city. Take lots, cottage or close-by acreage any amount to $15,000; free, clear. Phoenix, 202 GRANT BLDG.

FOR EXCHANGE — APARTMENT SITE, 60x150, close in, 1st-class, 6-room cottage; want acreage or small ranch up to $4000. R. HANLEN, 325 Story Bldg., Los Angeles.

FOR EXCHANGE—

Houses.

FOR EXCHANGE — MUST SELL (PART exchange) $10,000 home of 10 rooms, lot 160x200, in beautiful Highland Park; must sell quick turn, and will trade $4000 to $6000 in clear lots or Pasadena property; balance time. WM. N. HOLWAY, 625 Laughlin Bldg. A1155.

FOR EXCHANGE—OR SALE—FINE NEW 10-room bungalow in West Hollywood; complete and modern in every way; only $400 less out. Price $4000. $500 down. Want clear lots or close-in acreage. Address O, box 146, TIMES OFFICE.

FOR EXCHANGE—$2500; GOOD, MODERN home, 7 rooms, want acreage or small place and will assume; or exchange for Glendale. Owner, 2016 MAGNOLIA AVE. 21822.

FOR EXCHANGE — HAVE AN IDEAL southern home in this city, for improved acreage, either in Georgia, Tennessee or North Carolina; will assume. ANDERSON REALTY CO., 320 Los Angeles Investment Bldg., Broadway at 9th.

FOR EXCHANGE—CLOSE IN, 8-ROOM house in Riverside. Best corner in city. Facing White Park, $7000. Want home here. See M. E. HOAN, 9th and Main, Riverside. WAGNER CO., second floor Realty Board Bldg.

FOR EXCHANGE—MODERN HOME, 1548 Fourth avenue. Price $12,000; $6500 straight 7 per cent. mortgage. Want clear property, land, grove, Eastern. Telephone BROADWAY 681. Owner.

FOR EXCHANGE — MUST SELL QUICKLY equity in new classy 6-room bungalow; want clear lot; Glendale; a bargain for you. Address G, box 285, TIMES BRANCH OFFICE.

FOR EXCHANGE — 7-ROOM COTTAGE, large lot, fruit trees; want smaller place or lot. 1421 W. 37TH.

FOR EXCHANGE—A FINE, NEW, MODern, artistic 5-room bungalow, on lot 40x120. Apply 6100 PASADENA AVE.

FOR EXCHANGE—

Lots.

FOR EXCHANGE—FIRST MORTGAGE OF $3500 at 7 per cent.; lot on 41st st., near Western ave., price $1250; lot 50x150, near Eagle Rock ave., price $1000, clear; lots on 44th st., near Vermont ave., price $1500; mortgage $12000; 5-room house and 2 lots, one a southwest corner, on Dayton ave., price $6200; mortgage $2500; total, $15,000; want apartment site to $10,000 or $15,000.

Main 7628. TRACY E. SHOULTS CO., A2147. 403 Consolidated Realty Bldg.

FOR EXCHANGE—

Country Property.

FOR EXCHANGE—

FULL BEARING ORANGE GROVE IN FINE CONDITION, COVINA SECTION.

10 acres located in one of the choicest parts of the Covina section and near electric car line. Navels and Valencias, all full bearing and in first-class condition. Large crop on trees which goes with place. Fine water right. New 5-room cottage and garage. Value $21,000. Wants Los Angeles income or residence.

"It Pays To See Us."

EDWARDS & WILDEY COMPANY,

Main 8267. 232 Laughlin Bldg. Home 10767.

FOR EXCHANGE — 40 ACRES, 7-ROOM, modern house, pumping plant, fruits, horses, cow, etc.; $8000. Want city home, little cash. Have 200 acres clear cheap land, $8000. Want city and assume. FRISBIE-JUSTEMA CO., with CALIFORNIA REAL ESTATE AND BUILDING CO., 621 South Spring st. 10625. Main 6091.

FOR EXCHANGE—

10 acres on San Fernando road in alfalfa; 4-room house, barn and other buildings; pumping plant, etc. Want Delano acreage.

L. & H. REALTY CO., 344 S. Hill.

FOR EXCHANGE—AT BELVEDERE JUNCtion; chicken ranch, fenced in chicken wire; 6-room house, bearing trees, want cottage or lots for equity, will sell cheap for cash. Call MRS. HILL, 329 W. FIRST ST. Bdwy. 6439.

FOR EXCHANGE — RESIDENCE, NEAR Figueroa on 27th st., lot 136x170 to 30-ft. alley; barn, chicken yard, greenhouse, trees, shrubs, collection of cacti, for ranch between 321 Monte and Covina. Address DR. LOCHER, 726 West 27th st.

FOR EXCHANGE—I HAVE 50 SAN JOAquin Valley properties; alfalfa and citrus improved and bare land, to exchange for Southern California. JOHN W. THOMSON, 621 San Fernando Bldg. F3232, Main 8210.

FOR EXCHANGE — 20 QUARTER SECtions land in Antelope Valley of California. Want income or eastern. J. J. WADDELL, Yuma, Ariz.

FOR EXCHANGE—

Five acres near Long Beach; want house in Los Angeles up to $2000.

L. & H. REALTY CO., 344 S. Hill st.

FOR EXCHANGE—

Eastern and Northern Real Estate.

FOR EXCHANGE— EASTERN FARMS.

Farms worth from $5000 to $7500.—600 in South Dakota and Nebraska; good soil and improvements, and near thriving towns; want California city or country.

M. J. BICKNELL, Main 5389, or A2592. 314 Trust and Savings Bldg., 6th and Spring.

FOR EXCHANGE—OR SALE — ABOUT 3 acres, Rochester, clear; perfect title; fenced; old apple orchard; on main avenue, running from New York to Rochester; value $1800. CLARK will take small house and lot, vacant lots, auto, or what have you? OWNER, Main 1828.

FOR EXCHANGE—53 ACRES, ARKANSAS fruit farm, 40 acres apple orchard, two sets buildings, $12,000; trade for Los Angeles residence or business income. J. T. MASONER, Springdale, Ark.

FOR EXCHANGE — FOR EASTERN, HAVE elegant 8-room, 2-story house on corner in Hollywood; will trade equity of $5000 for acreage or clear eastern property. PETERSON, 204 Union Oil Bldg. F3732.

FOR EXCHANGE—

I make a specialty of exchanging real estate, particularly California for eastern. Member L. A. Realty Board. W. CONWAY, 304-5 Bradbury Bldg.

FOR EXCHANGE — FOR CLEAR IMPROVed eastern, corner frontage, E. 1st st., Pasadena residence, 4 modern flats, city residence, 10-acre orange home. Owner, 721 SAN FERNANDO BLDG. F4847.

FOR EXCHANGE — 11-ROOM HOUSE, clear, rented $30; in Shawnee, Oklahoma. Want Los Angeles home. 233 I. W. HELLMAN BLDG. Broadway 3975.

FOR EXCHANGE—

Real Estate. Miscellaneous.

FOR EXCHANGE—

$16,000—19 acres orangen, choice locality, Corona; trees 13 years old; good condition; good crop now on trees, goes with property; want city or beach.

$42,500—220 acres near Phoenix, all in alfalfa, fine stand; modern residence, good outbuildings; want city.

$30,000—Grounds 75x175; W. Adams st., improved with 14-room residence; want improved ranch.

$19,000—2-story, 9-room residence, west side; high ground; want improved ranch.

$8000—40 acres good alfalfa land, near city of Riverside; want residence.

C. MITCHEL WHITAKER,

1006 Hibernian Bldg.

A5893. Fourth and Spring. Main 2951.

FOR EXCHANGE — $6000; BEAUTIFUL large bungalow, corner lot, highly improved, near park, library; Manual Arts High School.

$4000—30x135; Union near Sixth.

$2500—160 acres, choice land, Oklahoma.

$1600—Good relinquishment; this county.

$12,000—320 acres best alfalfa land in Kings county. Submit your offers.

FRANK BAIERSKI, 249 Bryson Bldg.

FOR EXCHANGE—NEARLY 12 SUBDIVISION lots, 3 blocks to cars, Glendale $75,000
6 bungalows, Hollywood $25,000
Apartment-house, 41 rooms $40,000
Equity $12,000. What have you?
Offer, one or all.

MATHER, 521 H. W. Hellman Bldg.

FOR EXCHANGE — 20-ROOM ROOMING-house; well located lot and $1200 cash and assume to $3000 for city income or ranch California, Washington or Oregon. Address G, box 894, TIMES BRANCH OFFICE.

JUST WANT ONE MAN WITH $2400 TO clean up 10 lots, 12 minutes from Broadway and 6th; 5 in syndicate; will guarantee 250 per cent, in 90 days. Free water, shade, fruit, gas and electricity, with all improvements with every lot. Address P, box 44, TIMES OFFICE.

INVESTMENT.

Six thousand dollars wanted twelve months; interest $100 per cent, bonus; loan secured; act quickly. Address P, box 41, TIMES OFFICE.

WANTED — FINANCIAL BACKING FOR legitimate business proposition. Will bear investigation. Address G, box 846, TIMES BRANCH OFFICE.

BUSINESS CHANCES—

Of Many Kinds Unclassified.

IS THERE ANY CHARITABLE MAN OR woman in Los Angeles, who would lend a widowed mother $200 to conduct a small business to enable her to have her children with her home and in first-class condition. Large crop on trees which goes with place. Fine water right. New 5-room cottage and garage. Value $21,000. Wants Los Angeles income or residence.

"It Pays To See Us."

EDWARDS & WILDEY COMPANY,

Main 8267. 232 Laughlin Bldg. Home 10767.

FOR EXCHANGE — 40 ACRES, 7-ROOM, modern house, pumping plant, fruits, horses, cow, etc.; $8000. Want city home, little cash. Have 200 acres clear cheap land, $8000. Want city and assume. FRISBIE-JUSTEMA CO., with CALIFORNIA REAL ESTATE AND BUILDING CO., 621 South Spring st. 10625. Main 6091.

FOR EXCHANGE—

10 acres on San Fernando road in alfalfa; 4-room house, barn and other buildings; pumping plant, etc. Want Delano acreage.

L. & H. REALTY CO., 344 S. Hill.

FOR EXCHANGE—AT BELVEDERE JUNCtion; chicken ranch, fenced in chicken wire; 6-room house, bearing trees, want cottage or lots for equity, will sell cheap for cash. Call MRS. HILL, 329 W. FIRST ST. Bdwy. 6439.

FOR EXCHANGE — RESIDENCE, NEAR Figueroa on 27th st., lot 136x170 to 30-ft. alley; barn, chicken yard, greenhouse, trees, shrubs, collection of cacti, for ranch between 321 Monte and Covina. Address DR. LOCHER, 726 West 27th st.

FOR EXCHANGE—I HAVE 50 SAN JOAquin Valley properties; alfalfa and citrus improved and bare land, to exchange for Southern California. JOHN W. THOMSON, 621 San Fernando Bldg. F3232, Main 8210.

FOR EXCHANGE — 20 QUARTER SECtions land in Antelope Valley of California. Want income or eastern. J. J. WADDELL, Yuma, Ariz.

FOR EXCHANGE—

Five acres near Long Beach; want house in Los Angeles up to $2000.

L. & H. REALTY CO., 344 S. Hill st.

FOR EXCHANGE—

Eastern and Northern Real Estate.

FOR EXCHANGE— EASTERN FARMS.

Farms worth from $5000 to $7500.—600 in South Dakota and Nebraska; good soil and improvements, and near thriving towns; want California city or country.

M. J. BICKNELL, Main 5389, or A2592. 314 Trust and Savings Bldg., 6th and Spring.

FOR EXCHANGE—OR SALE — ABOUT 3 acres, Rochester, clear; perfect title; fenced; old apple orchard; on main avenue, running from New York to Rochester; value $1800. CLARK will take small house and lot, vacant lots, auto, or what have you? OWNER, Main 1828.

FOR EXCHANGE—53 ACRES, ARKANSAS fruit farm, 40 acres apple orchard, two sets buildings, $12,000; trade for Los Angeles residence or business income. J. T. MASONER, Springdale, Ark.

FOR EXCHANGE — FOR EASTERN, HAVE elegant 8-room, 2-story house on corner in Hollywood; will trade equity of $5000 for acreage or clear eastern property. PETERSON, 204 Union Oil Bldg. F3732.

FOR EXCHANGE—

I make a specialty of exchanging real estate, particularly California for eastern. Member L. A. Realty Board. W. CONWAY, 304-5 Bradbury Bldg.

FOR EXCHANGE — FOR CLEAR IMPROVed eastern, corner frontage, E. 1st st., Pasadena residence, 4 modern flats, city residence, 10-acre orange home. Owner, 721 SAN FERNANDO BLDG. F4847.

FOR EXCHANGE — 11-ROOM HOUSE, clear, rented $30; in Shawnee, Oklahoma. Want Los Angeles home. 233 I. W. HELLMAN BLDG. Broadway 3975.

BUSINESS INVESTMENTS—

WE ARE FORMING A SYNDICATE OF 5 men with $10,000 each to finance a land and water company with a townsite and a commercial business already established, new local industries on railroad, plenty of pumping water and cheap electrical power; perfect and soil conditions A-1; a high-grade business proposition; no promotors or commissions; unusual chance for a substantial, first-class proposition, with bank and commercial references and have the means to invest at least $5000; do not reply. Details by appointment. Address G, box 211, TIMES OFFICE.

WANTED—PARTY TO JOIN IN THE ORganization of company for the manufacture of product of universal demand among ranchers and orchardists, world-wide. Lands secured; company ready to go to work. An exceptional opportunity to get in the ground floor in the manufacturing business of assured future. CONTINENTAL DEVELOPMENT CORPORATION, 705 Ferguson Bldg., 3rd and Hill sts.

WILL BUILD ONE OR TWO-STORY BUILDing; will lease. Price, give low lease for 20 years; this is something that cannot afford to overlook; will only last a few days. Get busy if you are interested. No agents. PHILIP GRESHAM, 363 I. W. Hellman Bldg. A4976; Main 2105.

WANTED — A FEW PARTIES TO JOIN us on a ground-floor basis, in a local enterprise, the success of which is assured. Will return at least 25 per cent. per annum upon the investment. Best reference as to standing of organizers. For full information address G, box 401, TIMES BRANCH OFFICE.

JUST WANT ONE MAN WITH $2400 TO clean up 10 lots, 12 minutes from Broadway and 6th; 5 in syndicate; will guarantee 250 per cent. in 90 days. Free water, shade, fruit, gas and electricity, with all improvements with every lot. Address P, box 44, TIMES OFFICE.

INVESTMENT.

Six thousand dollars wanted twelve months; interest $100 per cent, bonus; loan secured; act quickly. Address P, box 41, TIMES OFFICE.

WANTED — FINANCIAL BACKING FOR legitimate business proposition. Will bear investigation. Address G, box 846, TIMES BRANCH OFFICE.

BUSINESS CHANCES—

Of Many Kinds Unclassified.

IS THERE ANY CHARITABLE MAN OR woman in Los Angeles, who would lend a widowed mother $200 to conduct a small business to enable her to have her children with her home and in first-class condition. Large hearts are pining for them. G.A.G. Address P, box 2, TIMES OFFICE.

HEADQUARTERS THEATER EXCHANGE. HEADQUARTERS.

We buy, sell, rent, exchange or build, give option, sell interest.

See us first, save money.

404 EXCHANGE BLDG., 3rd and Hill.

FOR SALE — POULTRY AND FISH MARket; old-established place; doing good business. If you are looking for a good-paying business, call at 615 W. SIXTH ST. and see owner.

$250 BUYS ONE-HALF INTEREST IN REfined employment agency; $1000 won't buy my share, but need experienced person's help at once; cannot handle it alone. Address P, box 61, TIMES OFFICE.

FOR SALE — WELL ESTABLISHED, LEgitimate business in automobile repair line; great future; will stand the most rigid investigation; price $3500; you can make $2500 per month or more. SAMUEL HERSH, 604 Union Oil Bldg.

FOR SALE—DAIRY LUNCH; BEST LOCATION; valuable lease; making big money; owner wishes to retire after 2 years in the business. For particulars, address N, box 213, TIMES OFFICE.

WANTED — WOULD INVEST A FEW HUNdred dollars with position in congenial business; no patents or picture show; references exchanged. Address G, box 304, TIMES BRANCH OFFICE.

SALOON MAN, DO YOU WANT TO BUY good saloons? Call on me, I show you bargains. GEO. BERNHARD, 222 Lissner Bldg.

HAVE SEVERAL OWNERS WHO WILL build garages and apartment-houses for responsible tenants. Call mornings. SPEAR, 606 Chamber of Commerce.

TO LET—FAMILY MARKET ON ONE OF the best corners in city; rent $25. Inquire 31794.

FOR EXCHANGE—THE BEST CASH GROcery in city; invoice $6200; want city property or money. MAIN 1415, 975668.

FOR SALE—HARDWARE STORE AND RElpair shop, will exchange for clear lot and cash. 4924 MONETA.

FOR SALE—GOOD GROCERY ON 7TH ST. No soliciting; good business; will invoice about $2500. L. & H. REALTY, 344 S. Hill st.

FOR SALE — GROCERY STOCK, SOUTHwest; invoice about $3000. Address O, box 294, TIMES OFFICE.

$4000—POOL AND BILLIARD PARLORS Broadway. Lease alone worth price asked. Clears $15 day. MILLER, 224 Lissner Bldg.

WANTED — PARTNER WITH $500 FOR half interest in business that will pay $10,000 per year. 702 S. SPRING, Room 204.

FOR SALE — A GOOD COUNTRY TIMES route. Will pay $125 or more per month. Address J. B. SNYDER, care Times, Los Angeles.

CLUB MEMBERSHIP FOR SALE TO reputable business or professional man. Phone MR. GIBBS, 21303, or address him at

Classified Liners.

MONEY TO LOAN—
Salary and Chattels.

LOW RATE LOANS—
ON YOUR PROMISE TO PAY.
INVESTIGATE OUR METHOD.
IT CAN'T BE BEAT.
IF YOU NEED MONEY AT ONCE
come and notice our easy payment plan:
Payments of $11.13 pays a $10 loan in full.
Payments of $1.75 pays a $25 loan in full.
Payments of $6.96 pays a $50 loan in full.
All above payments include interest and
no fees or other charges.
Call and Mrs. HOUSEKEEPER, get together
how small bills and let us pay them. Re-
pay in small payments as above quoted.
All that is required is that you own a piano,
furniture or horse and wagon.
PRIVATE LOANS TO LADIES ON
THEIR OWN SIGNATURE.
QUICK, COURTEOUS, CONFIDENTIAL.
Phones: Home 21720, Main 7227.
NEW YORK MUTUAL LOAN CO.,
Rm. 7 Title Insurance Bldg.—2d fl.
S.E. corner FIFTH and SPRING STS.

MONEY READY. CASH IN A HURRY?
Phone, write or call.
We will be agreeably surprised at our lib-
eral methods. No publicity. Nothing unrea-
sonable. Only plain, good business methods.
We quickly advance any amount needed on
FURNITURE, PIANOS, HORSES, WAGONS,
STOCK, ETC. You can repay us in
monthly or weekly installments to suit
your convenience.
If you owe any money, or need money for
any purpose, why not give us a chance to
show our method with no cost to you.
All our terms and charges are carefully
set out to you in exact figures and we give
you a copy of these figures when the loan is
made.
A chance for a misunderstanding and abso-
lutely no misrepresentation.
If money will help you, see us today.
PEOPLE'S FIDELITY LOAN CO.,
Room 316 Wright & Callender Bldg. 220 W. 4th, cor. 4th and
Broadway Sts. Broadway.

MONEY TO LOAN— 3 PER CENT. UP
We make a specialty of loans where the
money is not drawing a salary, by taking
good security, and in no case are any
loans recorded or any publicity.
We also make loans to people dragging a
salary, but where a person dragging a
salary has a steady income and is easily
able to meet our payments, and not because
he has no security.
Where security is not bought, neither does the
public or any one else know of the
transaction.

A PERSONAL INTERVIEW
IS SOLICITED.
This will in no way obligate you, should
you not want to borrow.
WE TREAT YOU RIGHT.
INDEPENDENT LOAN CO.,
427½ S. Spring st.
Phone Main 2270.
1st floor.

MONEY TO LOAN—
ON CITY OR COUNTRY PROPERTY,
VACANT OR IMPROVED.
APPLY TO MR. KELLY, LOAN DEPT.,
ROBERT MARSH & CO.,
Trust and Savings Bldg., Sixth and Spring.
Phones: 10175; Main 1045.

WANTED—$7000 AT 8 PER CENT. ON
splendid 12-room residence in the Wilshire
district on a very choice corner; this is very
little in excess of a bank loan; property is
high class.
THE WILSHIRE CO., 324 STORY-SNYDER
BLK. A1141; M2265.

WANTED—MONEY.
Money to be placed on trust mortgage of
building loans; interest on money from date
of mortgage. Money to be disbursed as
work progresses. A first-class proposition.
See G. R. MARSHALL.
Main 5846. 618 South Hill. Home 10845.

WANTED—FIRST MORTGAGE MONEY. MY
clients enjoy, without cost, the advantage
of 21 years' familiarity with local conditions,
experience as bank appraiser and up-to-date
knowledge of realty values. F. A. PATTEE,
644 Title Ins. Bldg., 6th and Spring. A1715.

WANTED—$25000; 3 YEARS AT 7 PER
cent, 6-room bungalow, on W. 19th Place;
all hardwood floors, fine garages, solid cal-
ment drive; 50-foot lot, value $5000 cash;
no commission; must have this today. Call
514 SECURITY BLDG.

WANTED—I WANT A LOAN OF $500 ON
a good flat building, new; lot 50x16; three
years at 8 per cent. Regular commission to
agents. J. T. LAMBERT, 611 H. W. Hell-
man Bldg.

WANTED — $50,000 ON CLOSE-IN CITY
property, 7 per cent., and $25,000 on ranch.
Improved, worth $40,000, at 6 per cent.
CUTTERMERT, 1012 Broadway Central Bldg.
A4642. Main 834.

WANTED — $2500 ON NEW BUNGALOW,
sold for $3200; also $1500 to $200,000 on im-
proved property; fine location. Principals
only. MR. FRYE, 458 W. 6th st.

WANTED — $6000 LOAN ON 20 IMPROVED
LEVEL ACRES ON MAIN STREET PALMS,
WORTH $30,000. SEE OWNER, 619 H. W.
HELLMAN BLDG. A2845; MAIN 4038.

WANTED—MONEY.
Building loan, $1500, three years at 7 per
cent. Security more than double. Address B,
box 312, TIMES BRANCH OFFICE.

WANTED — $4000 SECOND MORTGAGE ON
A-1 orange grove near Riverside, value
$25,000, for 5 years, pay 6 per cent. Address
O, box 117, TIMES OFFICE.

WANTED — LOAN OF $1500 FOR 3 YEARS
on property at Waterloo st., near Sunset
Blvd. Value $2500. Address Box 72, RE-
DONDO BEACH.

WANTED—$15,000, FIRST MORTGAGE, 7
per cent., 3 years, on A1 income property.
$15 TRUST AND SAVINGS BLDG., A4344.
M. 4344.

WANTED — $2500 BUILDING LOAN. SE-
curity ample. Address Box 46, HUNTING-
TON PARK.

WANTED — $1250 FOR 1 YEAR. WILL
PAY 12 PER CENT. CITY SECURITY.
ADDRESS P, BOX 8, TIMES OFFICE.

STOCKS AND BONDS—
And Mortgages.

2000 STANDARD BUILDING INVESTMENT
Co. at 45c share. Company's price 50c. In-
cluding dividend. Investigate this. Address
G, box 998, TIMES BRANCH OFFICE.

WANTED — ANY PART 20 SHARES COM-
mercial National Bank stock. Will pay
$175. HOLLYWOOD 66.

MONEY WANTED—
Real Estate and Collaterals.

WANTED—MONEY ON FIRST MORTGAGES.
SOUND, SAFE INVESTMENTS.
They are free from all taxation.
Our advertisements are revised daily.
$800—2 years, 8 per cent., on two lots, 45x150
each, improved with good house, on Baxter
st., half block of Echo Park ave. and street
car line; value $1200.
$1250—3 years, 8 per cent., on lot 40x150, with
5-room house, No. 1451 E. 64th st., near Comp-
ton ave.; value $2500.
$1250—1 year, 8 per cent., on lot 40x125, on In-
diana st., near Sabina st., with 5-room mod-
ern bungalows; value $2000.
$1500—Until April 12, 1913, 8 per cent., on lot
45x132 on E. Fourth st., between Estudillo
and Indiana sts., with fine new 5-room bun-
galow; value $2250.
$1500—3 years, 8 per cent., on lot 42x144 on St.
Andrews place, between 51st and 52nd places,
the cream of the southwest, with fine 6-room
bungalow; value $4000.
$2000—3 years, 8 per cent., on lot 45x135 on
Moneta ave., between 56th and 57th sts., val-
ued at $2000; improved with store building
with rooms in rear, valued at $1000; total
value, $3000.
$2250—3 years, 8 per cent., on lot 45x140 on the
southeast corner of Eithel st. and Aragon
ave. (near north-side car barns.) with 2 new
modern 4-room bungalows, well rented; value
$5000.
$3700—3 years, 8 per cent., on lot 25x85 on Trol-
ley Way, Venice, with new building of four
2-room flats; value $5200.
$10,000—3 years, 7 per cent., lot 200x128, on 28th
st. near San Pedro; improved, rents $100
month; value $12,000.

OUR MOTTO:
Conservatism, Honesty and Punctuality.
MATTHEWS & MATTHEWS,
The Leading Mortgage Brokers,
329 Douglas Bldg., corner Third and Spring.

WANTED—
$25,000, THREE YEARS AT 7 PER CENT.,
ON CLOSE-IN PROPERTY—PAYING—A
FINE RENTAL. IF YOU HAVE THIS
AMOUNT AND WANT A GOOD LOAN,
SEE ME TODAY SURE.
C. O. PARISH, PRESIDENT.
CALIFORNIA REALTY CORPORATION,
253 SOUTH HILL STREET.

WANTED—
$7 PER CENT. FIRST MORTGAGES.
Amounts $10000 to $15000.

We offer various first mortgages on im-
proved real estate, three to five years, at 7
per cent. interest, payable quarterly. These
mortgages are first liens on properties sold
by us, and we are ready to guarantee pay-
ment. Amounts are for 50 per cent, or less
of actual sale price. No expense to lender
in closing papers or collecting interest.

JANES INVESTMENT COMPANY,
611-12 S. Hill st.
Home 10245. Broadway 2463.

WANTED—
GUARANTEED FIRST MORTGAGE
AT SEVEN PER CENT. INTEREST
ON LOS ANGELES CITY REAL ESTATE,
AT 50 PER CENT OF APPRAISED VALUE.

We offer for sale, without expense or
commission, in amounts of $500 and up-
wards, $200,000 of our gilt-edge first mort-
gages on improved city real estate. These
loans have all been made for one-half or
less of the actual price at which the real
estate has been sold.
Payment of principal and interest guar-
anteed.

AMERICAN MORTGAGE COMPANY,
611-613 S. Hill st.
Phones: Home 10345. Broadway 2463.

WANTED—MONEY, FIRST MORTGAGES.
JNO. F. REED CO.,
218 O. T. Johnson Bldg.
Phone—10272 or Broadway 5923.

$1800—7 per cent., La Salle, 29th, 6 rooms.
$2500—7, Kohler and E. 5th, improved.
$2700—7, Ardmore, W. 2nd, large dwelling.
$2500—7, Burlington, W. 6th, 3½ house.
$4000—7, Hobart, W. 3rd, new home.
$4500—7, W. 35th, Vermont, 4 flats.
$5000—7, Westmoreland, W. 24th, 10 rooms.
$6500—7, business corner, Hollywood Blvd.
$7000—7, corp. Westlake Park, W. 6th, apts.
$10,000—7, Harvard, Wilshire, mansion, new.
$12,000—7, Oxford, Wilshire, new mansion.
$16,000—7, pressed brick, Hollywood Blvd.
$17,000—7, Wilshire, Windsor Sq., mansion.
$20,000—7, Kingsley, Wilshire, new mansion.

WANTED—

ABSOLUTELY GUARANTEED NOTHING
BETTER. Our client wants $15,000 at 7 per
cent, 3 years, on 120 acres improved ranch,
with cash value of $40,000, near Los Angeles.

CUNNINGHAM REALTY CO., INC.,
CENTRAL BLDG. Bdwy. 1262.

WANTED — INVEST IN GOOD PUBLIC
UTILITY BONDS. They have the same se-
curity and interest as the ordinary first
mortgage, but in addition are easily market-
able, easily negotiable, easy to borrow on,
tax-exempt and free from all care. Banks
and estates invest in this kind of bonds—
why not you? NET 6%% to 7% per cent.
FUNDING COMPANY OF CALIFORNIA,
716-724 Union Oil Bldg.

MONEY WANTED—
$40,000 at 7 per cent. quarterly, five years,
secured by first mortgage on improved Los
Angeles real estate worth over $100,000. We
are responsible corporation of highest finan-
cial standing, and will be the makers of
the note. Address E, box 212, TIMES
BRANCH OFFICE.

WANTED — $20000; WILL RETURN THE
money in ninety days and give for the use
of it one-half of the net profits of a lease
on a four-story 50-room office building, net-
ting about $4500 per month; leased for, ten
years.
MONTGOMERY & TAMARI,
Room 8, upstairs, 244½ E. First st. Phone
P3340. See Montgomery.

WANTED—MONEY—
$100 TO $100,000.
ON CITY OR COUNTRY PROPERTY,
VACANT OR IMPROVED.
APPLY TO MR. KELLY, LOAN DEPT.,
ROBERT MARSH & CO.,
Trust and Savings Bldg., Sixth and Spring.
Phones: 10175; Main 1045.

WANTED—$7000 AT 8 PER CENT. ON
splendid 12-room residence in the Wilshire
district on a very choice corner; this is very
little in excess of a bank loan; property is
high class.
THE WILSHIRE CO., 324 STORY-SNYDER
BLK. A1141; M2265.

WANTED—MONEY.
Money to be placed on trust mortgages of
building loans; interest on money from date
of mortgage. Money to be disbursed as
work progresses. A first-class proposition.
See G. R. MARSHALL.
Main 5846. 618 South Hill. Home 10845.

WANTED—FIRST MORTGAGE MONEY. MY
clients enjoy, without cost, the advantage
of 21 years' familiarity with local conditions,
experience as bank appraiser and up-to-date
knowledge of realty values. F. A. PATTEE,
644 Title Ins. Bldg., 6th and Spring. A1715.

WANTED—$25000; 3 YEARS AT 7 PER
cent, 6-room bungalow, on W. 19th Place;
all hardwood floors, fine garages, solid cal-
ment drive; 50-foot lot, value $5000 cash;
no commission; must have this today. Call
514 SECURITY BLDG.

WANTED—I WANT A LOAN OF $500 ON
a good flat building, new; lot 50x16; three
years at 8 per cent. Regular commission to
agents. J. T. LAMBERT, 611 H. W. Hell-
man Bldg.

WANTED — $50,000 ON CLOSE-IN CITY
property, 7 per cent., and $25,000 on ranch.
Improved, worth $40,000, at 6 per cent.
CUTTERMERT, 1012 Broadway Central Bldg.
A4642. Main 834.

WANTED — $2500 ON NEW BUNGALOW,
sold for $3200; also $1500 to $200,000 on im-
proved property; fine location. Principals
only. MR. FRYE, 458 W. 6th st.

WANTED — $6000 LOAN ON 20 IMPROVED
LEVEL ACRES ON MAIN STREET PALMS,
WORTH $30,000. SEE OWNER, 619 H. W.
HELLMAN BLDG. A2845; MAIN 4038.

WANTED—MONEY.
Building loan, $1500, three years at 7 per
cent. Security more than double. Address B,
box 312, TIMES BRANCH OFFICE.

WANTED — $4000 SECOND MORTGAGE ON
A-1 orange grove near Riverside, value
$25,000, for 5 years, pay 6 per cent. Address
O, box 117, TIMES OFFICE.

WANTED — LOAN OF $1500 FOR 3 YEARS
on property at Waterloo st., near Sunset
Blvd. Value $2500. Address Box 72, RE-
DONDO BEACH.

WANTED—$15,000, FIRST MORTGAGE, 7
per cent., 3 years, on A1 income property.
$15 TRUST AND SAVINGS BLDG., A4344.
M. 4344.

WANTED — $2500 BUILDING LOAN. SE-
curity ample. Address Box 46, HUNTING-
TON PARK.

WANTED — $1250 FOR 1 YEAR. WILL
PAY 12 PER CENT. CITY SECURITY.
ADDRESS P, BOX 8, TIMES OFFICE.

STOCKS AND BONDS—
And Mortgages.

2000 STANDARD BUILDING INVESTMENT
Co. at 45c share. Company's price 50c. In-
cluding dividend. Investigate this. Address
G, box 998, TIMES BRANCH OFFICE.

WANTED — ANY PART 20 SHARES COM-
mercial National Bank stock. Will pay
$175. HOLLYWOOD 66.

STOCKS AND BONDS—
And Mortgages.

WILL SELL—
1500 Funding Co. (any part) 90c
500 Tom Reed $1.50
E. H. NEWLAND,
F923. 613 I. W. Hellman Bldg.
Member of L. A. Stock Exchange.

WE WILL BUY ANY PART 1000 L. A. IN-
vestment at $4.62. We trade in L. A. Union
Stock Yards, either way, at under the com-
pany's price.
E. H. SCHIEK & CO., Brokers,
Main 4721. 632 I. W. Hellman. F2220.

WILL SELL ANY PART OF 2000 FUNDING
Company, 2000 Home Builders (Mason O.H.)
and 2000 Home Builders of L. A., at special
price today. H. N. WILLARD, 623 S. Spring.
A4615.

FOR SALE—A FEW SHARES OF EL SO-
brante Land Company stock at $22 per share
while it lasts. Par value $100. ADAM LAYER,
407 Hay Bldg. A2172; Main 8573.

FOR SALE—
Miscellaneous.

FOR SALE—A COMPLETE OUTFIT OF
household goods at rock bottom prices.
These goods will be delivered free to any part
of the city. Interested parties will appreciate
these values.

1 .75 pillow, fine feathers	$ .35
.30 Linoleum, best cork body	.60
1.50 Food chopper	1.00
1.75 High chair, turn-over table	1.25
2.00 Roman seat, mission	1.50
2.50 Velvet rug, 27x54 size	1.75
3.25 Smoker stand	2.25
4.00 Rope portiere	2.75
5.00 Mahogany stand, round top	3.75
6.50 Leather seat rocker	4.50
7.00 Collapsible go-cart	5.00
9.00 Ladies' desk, solid oak	7.00
11.00 Couch, green cut velour	8.50
18.00 Library case, double doors	11.50
25.00 Parlor suits	17.50

OVERMILL'S, 700-708 S. Main st.

FOR SALE—THERE IS NO EXCUSE FOR
bad cooking. Get The Times New Cook
Book. Now on sale. Price 25c, postage 4c extra.

FOR SALE — NEW AND SECOND-HAND
carom and pocket-billiard tables, hand
bowling alleys and accessories; bar fixtures of
all kinds; easy payments. THE BRUNS-
WICK-BALKE-COLLENDER CO., 321-325
East Third st., L. A.

FOR SALE — ORIENTAL RUG, ROYAL-
mashed Khorassan; genuine antique, 9.8x12.4.
A rare opportunity to secure a rare rug, as
owner needs ready cash. 1913 4-passenger auto, no commission men.
Address O, box 214, TIMES OFFICE.

FOR SALE—WHY BUY NEW? SAVE HALF.
5 carloads ranch tools, wind mills, tanks,
pumps, engines, plows, harrows, cultivators,
planters, seeders, gasoline engines, wagons,
buggies, harness, saddles; too numerous
to mention. DEMMITT CO., office upstairs,
139 N. Main.

FOR SALE — COOKING MADE EASY BY
The Times New Cook Book. Now on sale.
Price 25c, postage 4c extra.

FOR SALE—BARGAIN. BARGAIN.
CONSERVATIVE INVESTMENT STOCK.
500 shares at 20 cents. Company price will be
62½ cents per share after January 4; has just
paid a 14-per-cent. dividend. Address P, box
18, TIMES OFFICE.

FOR SALE — LADIES OR MEN HAVING
their own materials we will cut and make to
suit for $10. HOUSE OF SAIR, The Big
Tailors, fifth floor Laughlin Bldg., 315 S.
Broadway.

FOR SALE—ON TIME PAYMENTS, LACE
curtains, portiers, couch covers, rugs, car-
pets and mattings and furniture, stoves and
household goods. OVERELL'S, 700-708 S.
Main st. THE BIG STORE.

FOR SALE—POCKET BILLIARD TABLES;
bar fixtures; the largest factory in Chicago
recently opened in Los Angeles. Very easy terms. THE MERLE & HEANEY
MFG. CO., "The Only Independent Firm in
this Business." 206 S. Los Angeles st.

FOR SALE—OUR SPECIAL ROOF PAINT IS
waterproof, fireproof, durable; mends any
roofing; all colors; fully guaranteed. FIRE-
PROOF STONE PAINT CO., 421 E. Seventh.
A1822.

FOR SALE—
"DO NOT PLASTER, USE BEAVER
BOARD." Inquire MONTGOMERY & MUL-
LIN LUMBER CO., 5th & San Pedro, L. A.

FOR SALE—A COUNTRY PAPER ROUTE
for $300, that will pay an income of $70 per
month. Address J. B. SNYDER, care Times
Office.

FOR SALE — A FEW UNCLAIMED SUITS
at half price. Alterations free. HOUSE
OF SAIR, The Big Tailors, 4th floor, 315 S.
Broadway.

FOR SALE—NEW AND SECOND-HAND
electric vacuum cleaners, $20 to $100. 1042 W.
WASHINGTON.

FOR SALE—BARGAINS IN KODAKS AND
cameras. We buy and sell anything in the
photograph line. Expert kodak finishing.
CAL. CAMERA EXCHANGE, 325½ S. Spring.

FOR SALE—"SCOTT'S ASPHALTUM ROOF
paints," 50c gallon; 5-gallon cans, $2.
"SCOTT, THE ROOFER," 1702 S. Main.
Home 23383, South 827.

FOR SALE—2-ROOM OFFICE BUILDING
to be moved; also office furniture.
T. J. BOLTON,
Cor. Adams and Second ave.

FOR SALE—ALASKA INDIAN BASKETS,
a fine collection. Address F, box 39,
TIMES OFFICE.

FOR SALE — SECOND-HAND FIREPROOF
safe, cheap. ANDERSON, 204 S. Los An-
geles st.

FOR SALE—ABOUT 150 TONS APRICOT
shells at a bargain. Good fuel. Make of-
fer. Phone BOYLE 7; HOME 41128.

FOR SALE—CHEAP FUEL, APRICOT PIT
shells, $2.50 ton delivered. Phone SOUTH
1788.

FOR SALE—STEAM TABLE CHEAP, FOR
saloon use, nearly new, including pots, pans
and covers. 2859 EAST 7TH ST.

FOR SALE — A BEAUTIFUL PAIR OF
bronze shoes, worn a few hours; half price;
size 7½. 54709.

FOR SALE—TENTS AT COST, AT SCOT-
ty's Place, 125 S. LOS ANGELES ST.

FOR SALE—
Furniture.

FOR SALE—
Oak roll-top desk, flat top desk;
Oak typewriter desk, Smith typewriter.
Chairs, maps, globe, oil heater, etc.
T. J. BOLTON,
Cor. Adams and Second ave.

FOR SALE—FURNITURE, SAT. JAN. 4,
at auction, 9:30 a.m., 2411 Budlong ave.,
including 12 choice pieces fumed oak;
dishes, draperies, etc.; everything clean and
practically new; W. Adams cars. ENG-
LAND, Auctioneer.

FOR SALE—6 ROOMS, DANDY FURNI-
ture, nice clean sunny flat, 3 rooms pay
more than rent, walking distance; lease;
best buy in city. See this if you want nice
home, price $500. Phone 22161, or call 1354
W. PICO.

FOR SALE—DETROIT JEWEL CABINET
gas range, almost new; Gurney refriger-
ator, splendid condition; good lawn mower.
2001 STRATFORD ROAD, N. Highland
Park.

FOR SALE — OFFICE CHAIRS, $6c, $1.00,
$2.00; revolving, arm and side chairs; get
in early. L. A. DESK CO., 11-19 S. Broad-
way.

FOR SALE—
Party desiring to leave city will sell
At a bargain, furniture of 8-room house,
and lease house to buyer for two years;
at low rental.
T. J. BOLTON,
Cor. Adams and Second ave.

FOR SALE — FURNITURE OF 7-ROOM
house, cheap; walking distance; rent $30
month. Ask for MR. JONES. 514 Central
Bldg.

FOR SALE — TWO BEAUTIFUL BEDROOM
sets, maple and mahogany, nearly new; must
be taken at once. 827 S. NORMANDIE AVE.
62413.

FOR SALE—FURNITURE OF 4 ROOMS,
for $35, on account of leaving city, 41½
E. 61ST. Take Maple ave. car to 53rd, sec-
ond door, right side.

FOR SALE—SACRIFICE, FURNITURE OF
upper 4-room flat, all outside rooms, rent
$18. 1445 W. 24TH ST.

FOR SALE—FURNITURE OF A 5-ROOM
flat, will sell at a bargain; rent $25. 114 E.
18TH ST.

FOR SALE — FURNITURE 4-ROOM COT-
tage; rent $15; cheap; leaving city. Phone
A4451. 916 MAPLE AVE. Call quick, big
bargain.

FOR SALE — FURNITURE OF 8-ROOM
house, very cheap, parties going East;
walking distance. Ask for MRS. DAVIS,
514 Central Bldg.

FOR SALE—ONE LARGE GOLDEN OAK
chiffonier, new and well made, with glass;
reasonable. 1341 CONSTANCE ST.

FOR SALE—4 ROOMS OF GOOD FURNI-
ture, cheap. 1311½ MAPLE AVE.

THINGS ON WHEELS—
All Sorts.

Automobiles.

FOR SALE—1913 CADILLAC, PURCHASED
in July; in excellent condition; a bargain.
Call 10737, MAIN 7737.

FOR SALE—4912 E. M. F., FULLY EQUIPPED,
oversized tires, demountable rims, an extra
tire; want cash and will give the best bargain
you can find. PHONE 25015.

THINGS ON WHEELS—
All Sorts.

Automobiles.

YOU CAN ECONOMIZE IN YOUR AU-
TOMOBILE EXPENSE IN NO BETTER
WAY THAN BY RIGHT IN THE START.
PURCHASING ONE OF OUR REBUILT
CADILLAC CARS. ASK ANY ONE WHO
HAS HAD ANY CADILLAC EXPERI-
ENCE.
WE THOROUGHLY REBUILD ALL THE
USED CARS WHICH WE SELL AND OUR
GUARANTEE—THE BEST GUARANTEE
EVER PLACED ON A CAR—IS BACK OF
THEM.
WE HAVE 1912's, 1911's and 1910's IN
STOCK.
DON LEE,
CADILLAC MOTOR CARS.
TWELFTH AND MAIN STS.

WE HAVE IN STOCK A FEW REBUILT
1912 and 1911 Cadillac cars, any one of
which is a good purchase for the man who
is looking for a thoroughly reliable car at a
moderate price; we guarantee our rebuilt
cars.
DON LEE, Cadillac Motor Co.,
Twelfth and Main.

FOR SALE—1911 FRANKLIN 4. JUST
overhauled and painted. This car is a
daisy; anyone that rides in this car can't
help but fall in love with it. You will
never feel a jolt; smooth, easy, gliding.
This is no dealer's ad. Direct from the
owner. This is a bargain. No dealers need
apply. Call 10172. Ask for HEARN.

OVERHAULING OR REBUILDING—WE DO
it better, and as we are out of town can
do it cheaper than anyone in the city. All
work guaranteed. We can give you refer-
ences as to ability and fair dealing. SAW-
YELLE GARAGE AND MECHANICAL
WORKS. Phone, write or call. Phone Main
8672.

BARGAINS IN USED CARS; WE HAVE
several 5 and 7-passenger cars, over-
hauled and repainted at attractive prices; it
will pay you to see them. Terms if de-
sired.
GREER-ROBBINS CO.,
Bdwy. 5410. A1187. 12th and Flower.

GREAT SACRIFICE IF TAKEN AT ONCE
for cash, elegant 7-passenger Pope-Hart-
ford, late model, fully equipped with high-
est price accessories.
341 I. W. HELLMAN BLDG.

WANTED—TO BUY AN AUTOMOBILE. WE
will buy a good car of any standard make.
Spot cash paid. What have you to offer?
AUTOMOBILE CLEARING HOUSE ASSN.,
641 S. Broadway.

CADILLAC, 5-PASSENGER, LATE 1909,
good as new; just overhauled and painted;
full equipment and spares; ready for road;
self for cash, or exchange for clear lot and
some cash. Call or phone J. E. REES, Ninth
St. Garage. F2767.

FOR SALE—ROADSTER—
1911 Stearns, 30-60, perfect condition. Will
sacrifice.
Main 3056. A2963.
Address L, box 279, TIMES OFFICE.

FOR SALE—1911, 35-H.P. 5-PASS. MITCH-
ell touring car, fully equipped, in A1 con-
dition; will be sold at a snap price of $450.
GREER-ROBBINS CO.,
Bdwy. 5410. A1187. 12th and Flower.

REPAINTING IMMEDIATELY INCREASES
the value of your car at least 20 per cent.
Bring your car down and let us figure on it.
KRIBS AUTO WORKS, Tenth st., east of
Main.

FOR EXCHANGE — RELINQUISHMENT
160, Imperial Valley, soft soil and under
ditch, for $2500 touring car; must be worth
the money. Address Box 7, EL CENTRO,
CAL.

FOR HIRE — NEW 5-PASSENGER FORE-
door touring car and driver; $1 per hour or
rates by week or month. CROW MOTOR
CO., 1237 South Flower. Phones 60151; Main
8236.

FOR HIRE—NEW AUTOMOBILE, ROAD-
sters, and touring cars, with or without
driver, by hour, or day; special rates by
week or month. Garage, 434 S. BROAD-
WAY. Main 4792; F7413.

FOR SALE—AT 40 PER CENT. OFF LIST
price, eight brand new U. S. casings, 32x4,
and 34x4; slightly damaged in shipping.
MILLER & WILLIAMS,
Bdwy. 2967; F2942. 1140 S. Olive st.

FOR SALE—LOCOMOBILE, 7-PASSENGER
good for rent service or truck; will take
suburban lot as part payment; car guaran-
teed to be in first-class running order; ask
for Wright's car.

FOR SALE — 1912 CASE "30," 4 DOORS,
toy tonneau, overhauled and repainted; ful-
ly guaranteed; equipped with top, glass front
and speedometer; tires practically new; no
reasonable offer refused on this car. 2128 S.
OLIVE.

FOR SALE — 1912 5-PASSENGER, MODEL
T Ford. This car is in first-class condition,
has run less than 2000 miles. Paint and tires
like new. Cash only. 1343 W. PICO.

FOR SALE—
Slightly used auto tires, $2.50 to $7.50.
All sizes and kinds. HEALEY-SMITH CO.,
104-106 N. Los Angeles st.

FOR SALE — 1912 CADILLAC TOURING
car, recently overhauled and in first-class
condition throughout; very reasonable. Ad-
dress O. L., box 262, TIMES OFFICE.

FOR SALE—A BARGAIN, 1 REO COMBINA-
tion delivery and touring car, just over-
hauled, A-1 condition. 1915 S. HOOVER.
Phone 23124.

LEAVING CITY, WILL SACRIFICE MY 1913
auto, which cost me $2650; will sell for $1600;
good as new. Call up VERMONT 1246.

WANTED—WHAT HAVE YOU IN A LIGHT
standard make, car to trade for a free and
clear lot, street work, sidewalks and curbs in.
60x125. OWNER, 961 S. Main.

WINTON 6 FOR SALE, HAS STOOD IN GA-
rage several months, runs and looks like
new; late model; come and make offer.
Phone Main 464; 60249. 1146 SOUTH OLIVE.

WANTED — AUTOMOBILES, WRECKED,
burned, or any condition. We buy for
cash if price is right. SAWTELLE GA-
RAGE, Sawtelle, Cal.

LOCO FOR SALE—NEW TIRES, 2 EXTRA
tires, finely equipped, excellent condition,
bargain. Phone Home 60249; Main 404. 1146
S. OLIVE.

FOR SALE — A REBUILT 1911 MODEL
Cadillac limousine, blue cloth upholstery.
This is a bargain. Address K, box 5, TIMES
OFFICE.

FOR EXCHANGE—
Have a good lot in Huntington Park, which
I will exchange for auto, 4 or 5-passenger.
Address O, box 175, TIMES OFFICE.

FOR SALE — CORBIN 5-PASSENGER,
overhauled and repainted, guaranteed.
Cheap. 1128 S. OLIVE.

FOR SALE — CADILLAC, TOP, TONNEAU,
fore-door, oversize tires and in best of shape,
fully equipped, at an attractive price. 962 S.
MAIN.

FOR SALE—CHALMERS, 5-PASSENGER,
fully equipped, oversize tires, runs and looks
like new. 962 S. MAIN.

WANTED—GOOD 5-PASSENGER AUTO FOR
good clear lot, worth $750; give full descrip-
tion and where car can be seen. Address H,
H. L., 802 W. SIXTH ST.

AUTOS, PARTS, ENGINES, TIRES, ETC.,
sold, exchanged. METZ, 921 S. Main. F1934.

WANTED — LIGHT CAR OR ROADSTER
for cash. 962 S. MAIN. Bring your car and
get the cash.

FOR SALE—GOOD 1910, 5-PASSENGER
White steamer, $250 cash, balance on time.
J. M. CLOSE, 606 W. 8th st.

FOR SALE — BUICK 20, WITH TONNEAU
and equipment; all tires nearly new. Car
in the best of shape. 962 S. MAIN.

TWO SECOND-HAND DURO CARS IN GOOD
order for sale, cheap. LOS ANGELES RUB-
BER CO., 124 E. Third.

FOR SALE — FORD, 4-PASSENGER, $180;
handy for delivery or pleasure car. 1617
WALL.

FOR SALE — HALLADAY 5-PASSENGER,
overhauled and repainted, guaranteed for
one year. Cheap for cash. 1128 S. OLIVE.

TIRES, SLIGHTLY USED, ALL SIZES,
very cheap. 1450 CENTRAL AVE. Tel. 20150.

FOR EXCHANGE — 5-PASSENGER AUTO,
good shape, for furniture, team or what?
Call 522 S. MAIN ST.

SAVE $165 ON PRICE OF NEW CAR. BUY
my new Studebaker 20; 1913 model, fully
equipped, Rushmore electric lights, only used 3
weeks; perfect condition. 22389, SOUTH 2902.

THINGS ON WHEELS—
All Sorts.

Automobiles.

FLANDERS SPECIAL RACING CAR AND
roadster combined. Is 1912 car, only used
about two months, rebuilt with special equip-
ment. Has Bosch plugs, Stromberg carbu-
retor, 32-inch wheels, oversize tires, and
condition is perfect from every standpoint.
Will sacrifice for cash. Also has electric
lights and electric horn. If you want a
car that has speed, power and class, don't
fail to look this over. Address E, box 494,
TIMES BRANCH OFFICE.

W. S. ROADES & CO., HIGH GRADE USED
cars, 624 S. Broadway. We wish to an-
nounce to the public the fact of our recent
removal to the above location. As a means
of reducing our present stock we will close
out all cars at ridiculously low prices. Re-
member, "It's not what you pay—but what
you get for your money." We guarantee a
square deal. Terms if desired. Discounts for
cash. W. S. ROADES & CO., 624 S. Broad-
way. Phone Main 6737.

FOR SALE—OR TRADE FOR LOS ANGELES
or suburban real estate, racing type 6-cyl.
60-h.p., large, specially built desert car; guar-
anteed in perfect condition; all bearings,
gears, tires and parts brand new; never used;
value $5000. Address OWNER, G, box 385,
Times Branch Office.

FOR SALE—REBUILT PULLMAN, 1911, 5-
passenger touring car; fully equipped. Cost
$2400; our price, $900 cash. No trades or real
estate considered.
MILLER & WILLIAMS,
Bdwy. 2967; F2942. 1140 S. Olive st.

FOR SALE—MITCHELL BABY SIX, 1912
roadster, brand new, never used, left over
from 1912 stock; will sell at sacrifice price
and give twelve months' guarantee. This is
the classiest roadster on the market.
GREER-ROBBINS CO.,
Bdwy. 5410. A1187. 12th and Flower.

FOR SALE—1911 4-PASS. TOURING CAR,
fully equipped, thoroughly overhauled and
repainted. Only run 4000 miles. Cost $2500.
Will sell for $900 cash; no trades or real es-
tate considered.
Bdwy. 2967; F2942. 1140 S. Olive st.
MILLER & WILLIAMS.

I HAVE A FLANDERS ROADSTER TOP,
windshield and full set of fenders, running
boards, etc., that are good as new. Will
sacrifice for cash. If you need any of this
equipment, it will pay you to address B,
box 329, TIMES BRANCH OFFICE.

FOR SALE — POPE-HARTFORD RACER.
This car carries 20-gallon gasoline tank, 10-gallon oil tank, Jones 100-mile
speedometer. Just the car for touring or
desert work. Will sacrifice this car a quick
sale. 1128 S. OLIVE.

FOR SALE—$400 BUYS A 24-H.P. 5-PAS-
senger touring car, equipped with top,
glass front, speedometer, prestolite and
brand new tires. See this car at the AN-
GELUS GARAGE, 110 E. Third st.

FOR SALE—SNAP; 4-CYLINDER 4-PAS-
senger, detachable tonneau, Rambler, with
all new tires and tubes. Car in perfect con-
dition. $225 cash. See THOMPSON, Ben-
rich Motor Co., 1518 W. Washington.

FOR SALE — A 40-H.P. PASSENGER
Royal Tourist that could be rebuilt into a
very serviceable truck at a small cost.
GREER-ROBBINS CO.,
Bdwy. 5410. A1187. 12th and Flower.

FOR SALE — OR EXCHANGE MY PENN-
sylvania 30, first-class condition, fully
equipped, a beauty. Will exchange for good
lot worth $900, and $500 cash. Might accept
good listed stock. PHONE 21735.

WANTED — MAXWELL AND COLUMBIA
owners to see me about their repair work;
factory experience; prices reasonable. D. W.
AUTO REPAIR WORKS, 1251 S. Main st.
Main 2726.

FOR SALE — 1912 FORD TOURING CAR,
slightly used, electric lights, fully equipped,
bargain. STANDARD MOTOR CAR CO.,
18th and Olive.

FOR EXCHANGE — WILL EXCHANGE MY
Buick 40, perfect condition, for clear lot
or acreage. Might consider good equity. 821
GRANT BLDG. A1606, Main 5467.

FOR SALE — HALLADAY, 1913 MODEL, 4
doors, overhauled and repainted, guaranteed
for one year. Will sacrifice for cash. 1128
S. OLIVE.

FOR SALE—AT BARGAIN PRICE, LATE
model 60-H.P. Thomas four-cylinder, chain-
drive, fine condition. J. S. BROWN, Balboa
Hotel.

FOR SALE—I HAVE A LATE MODEL 7-
passenger auto in fine condition to trade
for anything I can use. Address P, box
67, TIMES OFFICE.

FOR SALE—OTHER BUSINESS COMPELS
me to sell my old established auto livery,
doing good business, before January 15; no
reasonable offers refused. PHONE 21292.

STODDARD-DAYTON, IN FIRST-CLASS
condition; 4-passenger, fully equipped, this
is an exceptional bargain, and must be sold
at once. Call for demonstration.

THE CITY
AND ENVIRONS.

NEWS IN BRIEF.

Scouting for Birds.

The Ornithological Society of the U.S.C. went on a field trip to Devil's Gate, Pasadena, yesterday, under the guidance of Prof. Alfred Cookman. Many interesting birds on their annual migration were noted in the Arroyo Seco.

A Homeless Library.

The right for renewal of the lease of the Public Library in the Hamburger building, expired with December, and as it was not renewed by the Library Board, they are now under the necessity of finding new quarters by July 1. Who wants it?

Chiropractors' Banquet.

The California Association of Chiropractors will hold a meeting around the tables at Boos Brothers tomorrow evening at 6:30. Following the dinner the regular monthly meeting will be held, with music and recitations.

Bible Institute Class.

The free Bible classes at the Bible Institute will be resumed this evening in Choral Hall, T. C. Horton, Superintendent, speaking at 5 o'clock, followed by a supper to those enrolled in the classes; Rev. J. H. Hunter at 7 o'clock, and at 8 o'clock Dr. R. A. Torrey will teach the Sunday-school lesson.

Benefit Play and Ball.

"Lobuswianie," a Polish melodrama, will be presented by the choir of St. Cecelia's at Santee Hall, corner of Santee and Pico streets, on the afternoon of the 19th inst., for the benefit of the poor of the parish. There will be a ball in the evening, the proceeds of which will be devoted to the same cause.

Good News for Babies.

A New Year's shipment of much interest to 1913 babies was received at Bullock's yesterday in the shape of a carload of the new kind of English go-carts, which are about twice the size of the old variety. By reason of the fact that the basket is almost as large as the average baby bed they are known as "English sleepers." They are made in Toledo.

Temple B'nai B'rith.

"Religious Advertising" will be the theme of Dr. Hecht's discourse at the temple this evening at 8 o'clock. He will speak tomorrow evening at 10:30 on the convent scripture lesson. The children's services will begin at 9:45 tomorrow morning, when the usual sermonette will be given to the juvenile congregation. The choir will render the musical part of the services.

For Sunday-school Teachers.

Rev. R. A. Hadden, director of the Tucker-Hadden free extension Bible course, in response to the request of many teachers, will begin the teaching of the international lesson tonight, in the Church Federation rooms, and it will follow every Friday night thereafter. Rev. W. Leon Tucker will speak upon the theme: "Matthew, the Kingdom Gospel." The course is free to the public.

Seeking His Son.

Lawrence R. Brooks, who was known to be in the employ of the Blue Moon (or Blue Bell) lunchroom in this city last May, has not been heard from since by his parents. He is of medium height, light complexion, and has a circular scar on his right cheek. Anyone knowing of his whereabouts since the above date is requested to write to his father, C. E. Brooks, route No. 7, Spokane.

Land Case Delayed.

On stipulation by Willis N. Mills, special government attorney in the Kepee land cases in the Elk Hills territory, the Federal action to cancel the railroad's land patents in that section, set for yesterday, went over till next Monday. Special Commissioner Longley will hear the testimony here, which is expected to occupy about a week. It will be later resumed in San Francisco.

Traffic Association Lunch.

The Los Angeles Traffic Association will give a lunch to its members at noon today, at Christopher's. W. H. Whalen will talk on the use to which the weather bureau bulletins may be put in connection with transportation.

Public Installation.

A public installation will be conducted by Stanton Post, Grand Army of the Republic, and Women's Relief Corps, this evening, in Mammoth Hall. All friends are invited.

Trying Center-Entrance Car.

Until the Los Angeles Railway Corporation's new center-entrance car, No. 562, now operating on the Boyle Heights and West Seventh-street lines, has demonstrated that it is satisfactory to the minutest particular, it will be the only one in service. Every day that passes develops suggested betterments, and when these suggestions have resulted in a perfect car, the officials of the corporation will be prepared to remodel some of the old cars and put the entrances in the middle.

Bad for His Rheumatism.

Sentenced to ninety days in jail following his conviction for smuggling J. N. Littlejohn, ex-Pullman porter, asked yesterday that he be allowed to serve the time in the Imperial County Jail at El Centro, setting forth that the local bastile is bad for his rheumatism. But his motion for a new trial and appeal for a fine only were promptly rejected by Judge Wellborn, who intimated his suspicion that Littlejohn is a confirmed smuggler.

Postoffice Booming.

The local postoffice receipts for December amounted to $232,925.08, as compared with $204,032.73 for the corresponding period of 1911; an increase of $28,892.35, or 14.16 per cent. The total receipts for the three months ending December 31, 1912, were $565,723.78; for the year ending on the same date, $1,906,615.91. The total number of pieces of mail reaching Los Angeles during December was 870,912. The number of callers at the general delivery for the month was 254,642; daily average, 9794.

Royal Rosarians Here Today.

The Chamber of Commerce Reception Committee will meet the Royal Rosarians on their arrival at the Santa Fe Station at 8 a.m. today and will take them to the Alexandria in special cars. At 9:30 o'clock the visitors will be taken for an automobile ride and at 10:30 o'clock they will take special cars for La Ramada, where they will partake of a Spanish luncheon. At 1:30 o'clock they will go to San Gabriel to see the "Mission Play," and in the evening they will hold a reception to friends and former residents of Portland at the Alexandria.

Asks Receiver.

An action filed in the United States District Court by S. E. Vermilyea against the State Bank and Trust Company of Carson City, Goldfield, Tonopah, Blair and Manhattan, Nev., asks for confirmation of the appointment of Frank L. Wildes as ancillary receiver of all the assets of the defendant corporation in California; that the officers of the bank deliver to Wildes all of its property situated in the southern district and that they be enjoined from interfering in any way with the exercise of his powers. The corporation was adjudged insolvent by the Board of Bank Commissioners of Nevada, and its doors were closed October 23, 1907, with deposits amounting to $1,121,679. Vermilyea alleges that the bank is indebted to him in the sum of $2070.

Doing Things in a Hurry.

F. W. Blaisdell, of Seattle came down here to spend the winter, arriving on Monday. On Tuesday he invested in a Buick automobile, 1913 model, and while trying it out during the evening, stopped at a Hill-street restaurant of "get a bite." He got badly bitten, for the new machine was stolen from the door, and he has been able to get no trace of it, though it was at once reported to the police.

[ADVERTISEMENT.]

BREVITIES.

To Let—Fine light lofts in Times Annex Building; size about 26x100. Suitable for light manufacturing, storeroom, salesroom or large office. Apply to E. N. Martin, Times Office.

Andirons, grates, gas logs, etc., sold at reduced prices. Frey's Mantel House, 1152 South Los Angeles St.

The Times Branch Office, No. 619 S. Spring st. Advertisements and subscriptions taken.

FIVE HONDURANS KILLED.

Friends of Gov. Salamanca and Ferrare Indulge in Fight in Which Latter Is Wounded.

[BY A. P. NIGHT WIRE TO THE TIMES.]

PUERTA CORTEZ (Honduras) Jan. 2.—Five men were killed and several wounded in a fight at Comayagua Tuesday between the adherents of Gen. Luis Salamanca, Governor of Comayagua and friends of Guerllermo Ferrare, a political leader. After a personal encounter between Gov. Salamanca and Ferrare they summoned their friends who armed themselves and prepared for the fight. The Governor escaped injury, but Ferrare was badly wounded.

The Governor issued a statement declaring that the "battle was without political significance."

It was announced quiet had been restored.

Gen. Andres Lezia, Governor of the Department of Cortez, has issued a decree that all foreigners who failed to register in his office within thirty days would be considered citizens of Honduras and be subject to all demands of the government including service in the army. The decree has caused considerable alarm among Americans and other foreigners, but it was believed that President Bonilla will refuse to uphold the order.

MORMON COLONY IN TEXAS.

Refugees From Mexico Ask Aid of Church Presidency to Enable Them to Settle There.

[BY A. P. NIGHT WIRE TO THE TIMES.]

SALT LAKE CITY, Jan. 2.—A committee consisting of Junius Romney, H. S. Harris and O. P. Brown, representing the Mormon refugees who were driven from their homes in Mexico at the outbreak of the present revolution, applied to the first presidency of the Mormon Church today for financial assistance in establishing a Mormon colony in Texas.

Mr. Brown said there are 1000 refugees in Texas and it is their plan to secure a tract of 6500 acres of land in the Pecos Valley, 200 miles east of El Paso, where they will establish a Mormon settlement. It is the desire, according to Mr. Brown, to be near their old homes in Mexico so they can return and re-establish themselves there when the rebel activities cease.

The Mormon Church officers have declined to say whether they would assist the refugees in their proposed plans.

SHORT SESSION IN HOUSE.

Adjourns in Respect to Memory of Colleague, While the Senate Hears Bailey's "Swan' Song."

[BY A. P. NIGHT WIRE TO THE TIMES.]

WASHINGTON, Jan. 2.—Congress got down to business again today after its holiday recess. The House, after an eleven-minute session, adjourned until tomorrow in respect to the memory of the late Representative John G. McHenry of Pennsylvania. Leader Underwood and his colleagues, however, put in the day planning tariff revision work.

In the Senate the "Swan Song" of Senator Bailey was the principal feature. Crowded galleries gathered to hear the Texan deliver his farewell address, announcement of which attracted widespread attention.

SUITS MAIL BUSINESS.

Oregon Stage Company Abandons Contracts Because of Inauguration of Parcels Post System.

[BY A. P. NIGHT WIRE TO THE TIMES.]

VALE (Or.) Jan. 2.—A stage company, operating four mail routes in central Oregon, has abandoned all contracts for carrying the United States mail for the reason, it is alleged, the company does not wish to be forced to carry heavy loads of mail which will result from the inauguration of the parcels post system. Some towns in central Oregon have been abandoned also so far as passenger traffic is concerned, the mail contract hereafter existing compelling the stages to deliver mails to the towns, the passenger traffic being an incident to the delivery.

DEALERS TRY PARCELS POST.

Twenty Thousand Packages Mailed First Day in Chicago Including Everything from Butter to Clothes.

[BY A. P. NIGHT WIRE TO THE TIMES.]

CHICAGO, Jan. 2.—The first business day in which the parcels post has been used in Chicago saw nearly 20,000 packages carried with the new stamps.

Business houses in the downtown district gave the system a wholesale tryout to compare it with the parcels delivery service. A large item of the day's transactions was shoes, of which more than 1000 pairs were mailed.

The first carrier to leave the postoffice this morning had in his bag two suits of clothing, a package of five pounds of butter and many other parcels. Later in the day the mail order houses sent hundreds of packages to the substations. This class of packages heretofore has been sent by express.

Peck & Chase Co., Undertakers.
1213-1215 South Figueroa street. Lady assistant. National Casket Company caskets. Tel.

The Old Reliable Jeweler
Established 1892
Geneva Watch & Optical Co.
305 South Broadway

Mission Malt Tonic
GIVES HEALTH AND STRENGTH.
AT DRUGGISTS.

"The Exclusive Specialty House for Feminine Apparel"
Myer Siegel & Co.
443-445-447 South Broadway

Apparel for Girls and Juniors at Mid-Season Prices

So great are the reductions in prices in this section that mothers will profit immensely by shopping here today. Styles are so very good that garments bought now may be worn far into the next season.

Girls' Coats at Strong Reductions

Smart, girlish style coats—all repriced. We mention four specials—in one lot or another you'll find the size you want. Big savings if you purchase now.

$6.50 to $7.50 Coats $4.85
$10.00 Coats now for $5.85
$10.50 to $12.00 Coats $6.95
$12.50 to $14.00 Coats $8.35

Girls' Trimmed Hats

We mention three sample values—typical of the price reductions on all hats in this section. Bring the girls shopping with you—let them select for themselves.

$4.00, $4.50 and $5.00 Hats $1.95
$5.50, $6.00 and $6.50 Hats $2.85
$7.00, $9.00 and $10.00 Hats $3.95

Annual Sale of Lingerie Underwear

Finer materials, better laces and embroideries, more perfect finish—that's what our Lingerie is noted for. In this sale the values are stronger than ever before. For instance—

Night Gowns—many styles, at 95c, $1.35, $2.35, $3.35 up.
Corset Covers at 45c, 95c, $1.10, $2.35 and up.
Combinations—full assortment, at $1.10, $1.95, $2.95, $3.35 up.
Petticoats—new effects, at 95c, $1.95, $2.35, $3.35 up.
Drawers at 45c, 95c, $1.10, $1.35 and $1.95.

"The Exclusive Specialty House for Feminine Apparel"

CHICAGO CUTS SALARIES.

Big Budget of Sixty-five Million Dollars Carries Twenty Per Cent. Reduction From Mayor Down.

[BY A. P. NIGHT WIRE TO THE TIMES.]

CHICAGO, Jan. 2.—Chicago will spend $65,000,000 in 1913. The budget carrying that amount was adopted by the City Council today. Of this sum $23,304,192 will be expended on the city government, while the total will cover schools, public libraries, sanatoriums and other extensions of municipal activity.

The budget carries a 20 per cent. reduction in salaries of city employees, as the estimates call for expenditures of $4,500,000 in excess of the revenues of the city. Practically every municipal employee is affected. Mayor Harrison included himself in the reduction.

VITAL RECORD.

MARRIAGE LICENSES.

The following marriage licenses were issued yesterday. Name and age given.

AICH—SWEENY. Joseph R. Aich, 25; Frances C. Sweeny, 22.
ANDERSON—PEKKALA. John A. Anderson, 32; Mary Pekkala, 23.
BEDINGER—WRIGHT. George M. Bedinger, 40; Almeda M. Wright, 32.
CARMAN—SHARRER. Albert L. Carman, 29; Erma C. Sharrer, 21.
CRAIGMILES—SHIRLEY. James Craigmiles, 22; Lelia Shirley, 18.
CURRAN—BAUGHMAN. Victor L. Curran, 24; Beulah L. Baughman, 24.
FRANK—JOHNSON. Cyril R. Frank, 25; Beta H. Johnson, 22.
JACOB—AFFAYNI. Abdullah Jacob, 25; Maomi J. Affayni, 20.
LEWIS—EVE. Sam Lewis, 24; Bessie Eve, 19.
LOUBER—FITCH. Fred M. Louber, 22; Leta P. Fitch, 22.
LYNCH—CORIN. Arthur F. Lynch, 30; May Corin, 27.
MAINS—COLBERT. Maxwell G. Mains, 60; Maud Colbert, 46.
MAGUIRE—RASDALE. William J. H. Maguire, 25; Sarah I. Rasdale, 28.
MILTON—LINSLEY. Thomas S. Milton, Jr., 28; Lydia A. Linsley, 25.
PAGE—CALL. George W. Page, 38; Margareta Call, 25.
SAKODA—KUROKAWA. Mitsutaro Sakoda, 34; Mume Kurokawa, 18.
SIEGEL—SCHER. Frederick Siegel, 35; Henrietta Ancker, 23.
SILVA—RIVERA. Carlos Silva, 26; Guillerma Rivera, 28.
SMITH—POWER. Carey J. Smith, 25; Lillie Power, 22.
STRONG—BADGLEY. Lee A. Strong, 28; Lucetta Badgley, 22.
WARREN—STRINGFIELD. William N. Warren, Jr., 36; Mamie E. Stringfield, 32.
WESTON—BROWN. Marsden E. Weston, 31; Frances E. Brown, 23.
WETZEL—KURRAY. Thomas A. Wetzel, 31; Etta A. Karray, 26.
WORKING—PICKERING. Loren F. Working, 19; Laura J. Pickering, 19.
ZILKO—VOJKOVICH. Joseph Zilko, 25; Margarita Vojkovich, 23.

BIRTHS.

Names, sex, place and date of birth.

ASSOGHIA, Mr. and Mrs. Emilio. Boy. 289 Eleventh street, San Pedro. December 26.
BOYCE. Mr. and Mrs. George W. Daughter. 728 West Twentieth street. November 29.
CULL. Mr. and Mrs. Travis L. Daughter. California Hospital. December 23.
FOGETTI. Mr. and Mrs. Angelo. Daughter. 1207 South Palo Verdes street. November 24.
FRAZEE. Mr. and Mrs. Lewis A. Boy. 910 East Forty-eighth street. December 28.
HARRIS. Mr. and Mrs. John A. Boy. California Hospital. December 29.
HAYES. Mr. and Mrs. Thomas. Boy. 678 Twenty-second street. November 28.
LALLAPE. Mr. and Mrs. Louis. Daughter. 1227 South Palo Verdes street. December 7.
LIGHT. Mr. and Mrs. Theodore G. Daughter. Terminal Island. December 7.
MAXSON. Mr. and Mrs. Joseph O. Boy. 655 West Fifteenth street. December 7.
McMILLAN. Mr. and Mrs. James M. Daughter. California Hospital. December 23.
MICHEAL. Mr. and Mrs. George. Boy. 307 Ogier street. December 20.
PAUL. Mr. and Mrs. Harry E. Boy. 621 Parker drive. December 28.
PUGLESILE. Mr. and Mrs. Frank. Daughter. 908 Ninth street. December 14.
SCARMMUCCI. Mr. and Mrs. Cisare. Daughter. 908 South Beacon street. December 30.
SHORTELL. Mr. and Mrs. Richard F. Daughter. 2867 Denker avenue. December 31.
THOMAS. Mr. and Mrs. Downey L. Boy. Railroad avenue, Terminal Island. December 2.
TORTAROLO. Mr. and Mrs. Angelo. Boy. 407 West Eighth street. November 31.
WEST. Mr. and Mrs. Jay C. Daughter. 241 Front street, San Pedro. December 27.

DIVORCE SUITS FILED.

CROCKER. Edwin S. against Annie E.
GRIMES. Lawrence H. against Margerita.
McGOWAN. Lillie against John P.
WALKER. Cornelius against Mabel B.

Polish your furniture, auto, piano and floors with Wood Shine Oil, cannot be equaled; price 25c. PACIFIC COAST AGENCY, 333 Title Insurance Bldg. F4415, Broadway 2715.

DIVORCE DECREES GRANTED.

DE LA CROIX. William M. P. La Guen from Alice.
PALMER. Irma McKay from George K.
ROWE. Richard J. from Emily C.
THOMAS. Esther from A. B.

OFFICIAL DEATH LIST.

Name and place of death—	Age.	Date.
BAKER, Clyde. Los Angeles	19	28
BLACKBURN, Hannah P. Los Angeles	83	30
BROOKS, ——. Los Angeles	43	30
CAVALIERI, Ferd. Los Angeles	28	28
CRANSTON, Frank. Los Angeles	62	30
CRAWFORD, Serafie. Los Angeles	27	28
CUNNINGHAM, Phebe J. Los Angeles	71	29
FULLINGTON, Robert. Los Angeles	3	31
HOWARD, John F. Los Angeles	60	30
LEWIS, A. E. Los Angeles	49	31
LONG, Elizabeth C. Los Angeles	75	31
McCOLLUM, Marshall. Los Angeles	76	31
McCONNELL, Warren J. Los Angeles	72	30
PENDELL, Henry. Los Angeles	69	31
RODGERS, George D. Los Angeles	45	29
RONAN, Pat. Los Angeles	55	29
SOLLARS, Earl. Los Angeles	5	31
VICKERS, John V. Los Angeles	67	31
VONIER, Rose. Los Angeles	45	31
WELAW, Annie E. Los Angeles	46	30

DEATHS.

With Funeral Announcements.

COLLINS. In this city, December 31, Sydney E. Collins, aged 47 years.
Funeral from his late residence, No. 4020 Mascot avenue, today at 11 a.m. Pierce Bros. & Co., undertakers.
COOK. In this city, December 29, Ezra S. Cook, aged 59 years.
Funeral from the chapel of Pierce Bros. & Co. today, January 3, 1913, at 10 a.m.
DAVIS. At No. 2731 Budlong avenue, Los Angeles, Mrs. Susan M. Davis, aged 91 years.
Interment in Peoria, Ill.
DOMINGUEZ. At her residence, Dominguez, on Thursday, January 2, 1913, Guadalupe M. Dominguez.
Funeral services will be held at the Cathedral of St. Vibiana on Saturday, January 4, 1913, at 10 o'clock a.m.
HALL. In this city, January 2, 1913, Hiram Harvey Hall, aged 60 years.
Remains at Bresee Brothers. Notice of funeral later.
HOGOBOOM. At No. 2425 South Flower, Susan M. H. Hogoboom, aged 78 years, widow of the late Maj. H. S. Hogoboom of Hollywood, mother of Franklin D. Hogoboom and member of the First M. E. Church of this city for a number of years.
Funeral Saturday, 2 p.m., at parlors of Brown & Willett, No. 1947 South Figueroa street.
JONES. At No. 1004 West Twentieth street, January 2, 1913, Martha A. Jones, aged 84 years, beloved mother of Mrs. S. J. Simmons, Oakland; Dr. J. W. Jones, San Francisco; C. J. Jones, Arizona; Mrs. Jones Simmons, Los Angeles; sister of Mrs. Milton Wolfskill, Los Angeles.
Funeral service will be held at residence today at 4 o'clock. Friends invited. Interment, Northern California.
LEVY. In this city, January 2, 1913, Albert M. Levy, aged 51 years, beloved brother of Al Levy and Arthur Levy.
Funeral services will be held at the chapel of Orr & Boothe Company, corner Twelfth and Hope streets, this (Friday) afternoon at 2 o'clock. Interment, Home of Peace Cemetery.
MARSH. At her home, No. 1302½ New England avenue, January 1, at 5:30 a.m., Mrs. Sarah A. Marsh, aged 76 years, 7 months, mother of Fred W. and Jesse O. Marsh.
Funeral Friday, 10:30 a.m. Interment private.
MILLER. January 2, Margaret, beloved daughter of Mr. and Mrs. Gregory Miller, aged 16 years.
Funeral Saturday, January 4, at 8:30 a.m., from parlors of Cunningham & O'Connor. Requiem mass at St. Joseph's Church at 9 a.m. Interment, Calvary Cemetery.
PERRETT. January 1, Emma C. Perrett, aged 49 years.
Funeral from the chapel of Garrett & Co., No. 1237 South Flower, today at 2 p.m.
RICHARDSON. In this city, January 2, Mary Richardson, aged 66 years.
Funeral from the chapel of Pierce Bros. & Co., Saturday, January 4, at 1 p.m.
STEWART. January 2, 1913, Mr. John Marcellus Stewart, at the family residence, aged 84 years. He leaves a widow, a daughter Grace (Mrs. Clarence H. Hall,) two grandsons, Edwin S. Barron and Leonard S. Hall.
Funeral Saturday, January 4, 1913, at 2 p.m., from his late residence, No. 812 West Thirtieth street. Friends invited. Interment private, Rosedale Cemetery. No flowers.
VICKERS. At his residence, No. 634 West Twenty-eighth street, December 28, 1912, J. V. Vickers.
Funeral services will be held at the residence this (Friday) afternoon at 2:30 o'clock. Interment private. Direction Orr & Boothe Company.
WILLIAMS. In Hollywood, January 1, 1913, Mrs. Harriet Williams, aged 85 years.
Remains at parlors of Gates & Crane, No. 1725 Highland avenue. Funeral service from First Christian Church, Hollywood boulevard and Gower street, Friday, 2 p.m. Interment, Hollywood Cemetery.
WILSON. At No. 6534 Kingswell avenue, Hollywood, Harold E. Wilson, native of Ohio. Remains at the parlors of W. M. Strother, corner of Hollywood boulevard and Wilcox avenue. Interment, Marion, O.
WITKOWSKI. Mrs. Hannah Witkowski, beloved wife of Samuel Witkowski, mother of David, Sidney and Frances Witkowski, aged 61 years.

SCOTTISH RITE CATHEDRAL, No. 329 South Hope street. Stated meeting, 7:30 o'clock tonight.

Yes, and we used to think 23 was unlucky until we put on our famous Overcoat Special at $23.00. Right there we put the everlasting kibosh on the jinks, and put the hoodoo out of business, by eliminating all elements of chance in these coats. The fabric, the finish and the incomparable fit are not left to luck—they are the result of the careful work of Tailors Who Know. Your lucky day—the day you get one of these values.

OVERCOATS TO ORDER EXTRA SPECIAL $23
OTHERS, $20, $30 AND $40.

A. K. BRAUER & CO.
TAILORS TO MEN WHO KNOW
TWO SPRING ST. STORES
345-7 S. SPRING—COR. 5TH & SPRING

Whittemore's Shoe Polishes
FINEST QUALITY LARGEST VARIETY

"BELT EDGE" the only ladies' shoe dressing that positively contains oil. Blacks and Polishes ladies' and children's boots and shoes, shines without rubbing. 10c. "FRENCH GLOSS," 10c.
"BABY" combination for cleaning and polishing all kinds of tan or russet colored shoes. 10c. and 25c.
"BUCK WHITE" (in liquid form with sponge) quickly cleans and whitens dirty canvas shoes. 10c. & 25c.
"ALBO" CLEANS and WHITENS canvas shoes. In round white cakes packed in wire-tin boxes, with sponge, 10c. In handsome, large aluminum boxes, with sponge, 25c.
"ELITE" combination for gentlemen who take pride in having their shoes look A 1. Restores color and lustre to all black shoes. Polish with a brush or cloth, 25 cents. "BABY ELITE" size, 10 cents.
If your dealer does not keep the kind you want, send us the price in stamps for full size package, charges paid.
WHITTEMORE BROS. CO., 20-26 Albany Street, Cambridge, Mass.
The Oldest and Largest Manufacturers of Shoe Polishes in the World.

WALK-OVER
THE SHOES FOR YOU
The "Hiway" model. Every line is correct. Shown in all leathers; also in lace..... $5.00
WOMEN'S PREFER WALK-OVERS
TWO WALK-OVER STORES
623 S. Broadway, and Spring at Fourth
P. A. Jessers, Manager

DIAMONDS GO TO SIMPSON'S DIAMOND SHOP 443 So. BROADWAY

S. NORDLINGER & SONS.
DIAMOND MERCHANTS.
631-633 South Broadway.

AUCTION.
FRIDAY, JAN 3, 10 A.M. Sharp.
221 W. TWELFTH ST.
Complete Restaurant outfit, including stock of cigars and tobacco, show cases, counters, shelving, tables, chairs, refrigerators, gas ranges, and all necessaries for a well equipped restaurant. Terms cash.
CALIFORNIA AUCTION CO., Auctioneers.
Phones—65497; Bdwy. 4782.

AUCTION
Every Monday, Tuesday, Friday and Saturday at 323-324 S. Main st. Rugs, Carpets, Stoves and general household goods. Phone Home F5497, Bdwy. 4782. California Auction Co., General Auctioneers.

AUCTION
Fine furniture, carpets, rugs, gas ranges, etc., at our store, 747-749 S. Spring. Every Monday, Wednesday, Friday afternoons at 2 o'clock.
REED & HAMMOND. F3545; Bdwy. 2905.

Rhoades & Rhoades
Real Estate, Live Stock
And General Auctioneers.
Guaranteed estimates on household furniture or bought outright for cash. Salesroom 1541-3-5 S. Main. Both phones 1258

Cemeteries.

Inglewood Park Cemetery
"The Only Modern Cemetery." Outside the city limits, on the Hawthorne car line. All lots are perpetually cared for. 200 acres of beautiful PARK and CEMETERY.
Office 207 South Broadway, Room 202. Phones F3303, Main 4659. Cemetery Phone 10541.

Hollywood Cemetery
Location ideal—modern and attractive. High, rolling lawns; beautiful lakes, trees and shrubbery. All lots under perpetual care. Melrose and Colegrove cars to grounds. A1121. 909 LAUGHLIN BLDG. Main 891. Cemetery phones 12025. Hollywood 543.

SING FAT CO.
Oriental Goods
615 So. Broadway
Drink Puritas Distilled Water-5 Gallons 40c
Phones: Home 10055, Main 8191.
L. A. ICE AND COLD STORAGE CO.

"29 Years of Integrity" MULLEN & BLUM CLOTHING CO. BROADWAY at 3rd

Schools and Colleges.

Call This Week To See About Entering Next Week
January enrollment now active. Our catalog will interest you. Phone Main 133.
The Isaac Woodbury BUSINESS COLLEGE
5th Floor Hamburger Bldg. Entrance, 320 W. 5th St.
(100 feet above street noise and dust.)

SHORTHAND IN ONE HOUR
With Mrs. Lena A. White's Human Voice Shorthand System, which can be memorized in One Hour, we guarantee to make you an expert stenographer in forty days at the
Human Voice Shorthand School Permanently Located at 317 S. Hill

THE ORTON SCHOOL FOR GIRLS
Reopened for 33rd year Sept. 16th. 154 S. Euclid Ave., Pasadena. Special preparatory college preparatory courses, art and music. Outdoor study. Home Telephone

HOLLYWOOD SCHOOL FOR GIRLS
OUTDOOR SCHOOL—Sunset Boulevard and Hay Ave. Boarding and Day School. College, Preparatory and General Courses. Catalogue on Application. Phone Sunset, Miss Parsons and Miss Dunnica, Principals. Tels.—64286, W. 747. Canyon Car. FALL TERM OPENED SEPT. 23RD.

GIRLS' COLLEGIATE SCHOOL
Twenty-first Year.
Adams and Hoover sts. (Casa de Rosas.) Accredited leading colleges. Primary work. Miss Parsons and Miss Dunnica, Principals. Tels.—64286, W. 747.

Page Military Academy for grammar school boys. Largest school of kind on Coast. Send for catalogue. 127 W. Adams. Phone 21202 or Bdwy.

ANGELES VISTA SCHOOL
Day and home school for girls. All departments; post-graduate courses; prepares for college. Winter term begins Jan. 6; SPECIAL RATES TO TOURISTS. 1944 ST. ANDREWS PLACE. Home 72344.

IF EVERY person who enjoys music and has a desire to play, could only realize how simple and interesting it is to gradually become master of an instrument, surely this world would suddenly undergo a change! VON STEIN tuition is fitted to the pupil, not the pupil to the tuition—a system which develops successful, satisfied graduates.

Our catalog 10 describes the various courses offered by this institution,—the largest and best equipped of its kind in the West.

VON STEIN Academy Music and Art
Bdwy 3923
958 S. Hill St. Home A3789

Marlborough School for Girls
Twenty-fourth year opens October 1st, 1913. Latin, English and College Preparatory courses. Certificate admits to Universities and to Eastern Colleges. Junior College Department for Freshmen and Sophomores university work. Out-door study. Domestic Science Classes limited to five. Classes for ladies will be formed.
Department of Music in charge of Mr. Waldo F. Chase.
Miss Wilshire will be at the school during July and after Sept. 12th from 9 to 3 o'clock or by appointment.
Mrs. George A. Caswell, Principal.
Miss Grace Wilshire, B.L., Associate Principal. Address Secretary, 533 West 23rd St.

Success Shorthand Institute
227-8-9 936-7 H. W. Hellman Bldg. World's Record System. Send for Catalogue "C." Positions Guaranteed Graduates.

HARVARD SCHOOL—Military
Western Avenue, Ten-acre Campus. In session the year around. Boarding and Day pupils. Send for Illustrated Catalogue.

The Westlake School for Girls.
Residence and day school. Accredited to Berkeley, Stanford and Eastern Colleges. Fall term opens Sept. 16. Catalogue upon request. 615 SOUTH ALVARADO.

KENNARD'S POLYTECHNIC
BUSINESS COLLEGE.
1329 S. Grand Ave.
$10.00 a Month. Positions for Graduates. A WEEK'S TRIAL FREE.

THE WALKER PORTABLE

For a cheap ranch Home you can't beat a Portable. Allow us to show you at No. 1322 South Grand Avenue.
"Asbestos Lined."
The Walker Portable Cottage Co.
Phones—35361, Bdwy. 3436. P.O. Box 1272.
"Seventh Year"

Toric and Kryptok Lenses a Specialty.
C. E. McCleery, Optometrist-Optician.
625 South Broadway Over Owl Drug Store

Yale School
202-206 N. Union Ave. L. A. A boarding and day school for girls and boys. Emphasizes the Grammar and High School Grades; any college. Business branches. Gymnasium. Special athletic instructor. Training School requires Junior College. Illustrated catalogue. Wilshire 3434.

EGAN SCHOOL
MUSIC and DRAMA
Top Floor Majestic Theatre Bldg.
60371 Phones

BELMONT SCHOOL FOR BOYS
Twenty-five miles south of Los Angeles. A first-class preparatory school, equipped with the most noted preparatory schools of the East. Sends graduates to the leading colleges. Spring term opens January 3rd. Pupils may enter at any time. Arrangements can be made with Mr. H. Read, a member of the Home Savings Bank, Main and Spring Sts., Los Angeles, or with W. T. REID, GILBERT M. REID, Head Master. Assistant

California Commercial College
FREE Books and Suppers. Graduates. Day or Evening. W. H. M. CARVER, Pres. 611

SAN DIEGO NAVAL

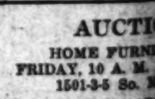

The school for boys. Military training of the highest type. Thorough preparation for business. Write for catalogue. Capt. [illegible], Supt., San Diego, Cal.

VON STEIN ACADEMY Music Art
Call or write for booklet.
Bdwy. 3923
10TH & HILL

The Foothill School
Miss Hobson Miss Boone
R. F. D. 12, Los Angeles
A country school for girls and boys. Combines the best features of city and country life. Formerly Principals of Girls' Collegiate School, Lower School.
Telephones West 4817; Home

Oldest "go" Business College
Enroll any time. Positions secured. 825 S. Hill.

Yale School
202-206 N. Union Ave. L. A. A boarding and day school for girls and boys. Emphasizes the Grammar and High School Grades; any college. Business branches. Gymnasium. Special athletic instructor. Training School requires Junior College. Illustrated catalogue. Wilshire 3434.

EGAN SCHOOL
MUSIC and DRAMA
Top Floor Majestic Theatre Bldg.
60371 Phones

BELMONT SCHOOL FOR BOYS
Twenty-five miles south of Los Angeles. A first-class preparatory school, equipped with the most noted preparatory schools of the East. Sends graduates to the leading colleges. Spring term opens January 3rd. Pupils may enter at any time. Arrangements can be made with Mr. H. Read, a member of the Home Savings Bank, Main and Spring Sts., Los Angeles, or with W. T. REID, GILBERT M. REID, Head Master. Assistant

California Commercial College
FREE Books and Suppers. Graduates. Day or Evening. W. H. M. CARVER, Pres. 611

SAN DIEGO NAVAL

The school for boys. Military training of the highest type. Thorough preparation for business. Write for catalogue. Capt. [illegible], Supt., San Diego, Cal.

VON STEIN ACADEMY Music Art
Call or write for booklet.
Bdwy. 3923
10TH & HILL

The Foothill School
Miss Hobson Miss Boone
R. F. D. 12, Los Angeles
A country school for girls and boys. Combines the best features of city and country life. Formerly Principals of Girls' Collegiate School, Lower School.
Telephones West 4817; Home

Oldest "go" Business College
Enroll any time. Positions secured. 825 S. Hill.

U
J. P. DELANY, Optometrist
Established here over 20 years.
424 SOUTH BROADWAY
Headquarters for Artificial Eyes

AUCTION.
HOME FURNISHING CO.
FRIDAY, 10 A. M. AND 2 P. M.
1501-3-5 So. Main St.

RHOADES & RHOADES,
Main 1259; 2507

AUCTION.
SUGARMAN AUCTION & STORAGE CO.
Trade Auctioneers.
Regular sales every Tuesday and Thursday,
114-16 Court St.
Phones—F4810; M. 2184.

Thos. B. [illegible]
AUCTIONEER
632 S. Spring St.
F1907

The Coast, State, City and

XXXIIND YEAR.

H. B. Blackstone
918-920-922 South Broadway

January Clearance Sale of White Goods

If the crowds continue to come as they will be put to our wits' end to take care our extra help.

Annual Sale White Waists
Advance Models for

It's not often you see waists of this character beginning of the season, marked under value new, fresh and good looking, to be on the Women took them yesterday in half dozen Plenty of all styles are still here at:
$1.00, $1.25, $1.50, $2.50 and $
—Second Floor—

The Undermuslin
33 1/3% Under Value

We have been told by those who came the undermuslins offered are the best sampl shown in town—best in style, in variety, in mings and workmanship. And those same most liberal buyers.

CORSET COVERS GOWNS
DRAWERS CHEMISE
LONG SKIRTS COMBINATION
SHORT SKIRTS PRINCESS

At all prices and every price fully one-third l
Don't fail to see the new arrivals in ha Undermuslins.
—Third Floor—

Tailored Suits, Dresses, Coats, Furs and Reduced 1-2 to 1-4.
Table Linens, Towels and Bed Linens Lowered Prices.

Stamped Shirt Waists of White
Here, too, are the new Spring waist styles stan late patterns, all ready for the embroidery dainty, easily worked affairs. $1.50 each. them,
—Third Floor—

Unequalled and Unapproached At its Price
KURTZMANN
$375 AND UPWARD
Monthly
An Upright Your Home

The wonderful pop

The Coast, State, City and Environs. Part II—Editorial Sheet—12 Pages

The Los Angeles Times

XXXIIND YEAR. FRIDAY MORNING, JANUARY 3, 1913. POPULATION: By the Federal Census (1910)—319,198 By the City Directory (1912)—340,000

H. B. Blackstone Co.
318-320-322 South Broadway.

January Clearance and Sale of White Combined

If the crowds continue to come as they did yesterday we will be put to our wits' end to take care of them—with all our extra help.

Annual Sale **White Waists 1-3 Under Value**

Advance Models for 1913

It's not often you see waists of this character at the very beginning of the season, marked under value. They look too new, fresh and good looking, to be on the bargain counter. Women took them yesterday in half dozen and dozen lots. Plenty of all styles are still here at:

$1.00, $1.25, $1.50, $2.50 and $3.50

—Second Floor—

The Undermuslins at 33⅓% Under Value

We have been told by those who came yesterday that the undermuslins offered are the best sample garments ever shown in town—best in style, in variety, in materials, trimmings and workmanship. And those same people have been most liberal buyers.

CORSET COVERS	GOWNS
DRAWERS	CHEMISE
LONG SKIRTS	COMBINATIONS
SHORT SKIRTS	PRINCESS SLIPS

At all prices and every price fully one-third less than regular.

Don't fail to see the new arrivals in hand-made French Undermuslins.

—Third Floor—

Tailored Suits, Dresses, Coats, Furs and Millinery, Reduced 1-2 to 1-4.
Table Linens, Towels and Bed Linens, at Greatly Lowered Prices.

Stamped Shirt Waists of White Shirrette

Here, too, are the new Spring waist styles stamped in a dozen late patterns, all ready for the embroidery needle. Pretty, dainty, easily worked affairs. $1.50 each. You must see them.

—Third Floor—

Unequalled and Unapproached At its Price

KURTZMANN $700

$375 AND UPWARD

Monthly Puts An Upright In Your Home—

The wonderful popularity of Kurtzmann Pianos is due to their musical quality and genuine merit. Positively they are the best piano values at their prices on the market today. If you expect to invest as much as $375 in a piano, get a Kurtzmann—the most careful investigation will show you the wisdom of your choice.

Thousands of Kurtzmanns are in use in Southern California alone—in Schools, Colleges, Conservatories and Homes. The Kurtzmann "stands up" perfectly under the hard practice of the student—and it is one of the few moderately priced pianos upon which it is safe for the music student to practice, because the touch and action are so perfect and the tone so true and sweet.

We have the Kurtzmann in Uprights and Grands—Mahogany, Walnut and Polished Oak cases—also Fumed Oak to match the popular Stickley finish. Prices range from $375 to $750, according to style.

A Few Used Pianos at Discount of $150 to $200—

These Pianos are very slightly used, as cannot be told from new. It will give us pleasure to have you come in, examine and try them for yourself.

Kurtzmann Player Pianos

Kurtzmann Players have the De Luxe Player Action—mechanically perfect and very easy of operation. They retain all the beautiful quality that has distinguished Kurtzmann Pianos for more than half a century. Come in and try these splendid Players for yourself. They are priced at $650 and $750—and with every instrument sold we give a generous supply of free music at time of purchase, and free exchange privileges in our great Music Library. Kurtzmann Players can be purchased on very favorable terms.

SPECIAL NOTICE

Owing to stock taking and after Christmas stock adjustments, our regular Friday afternoon recital will be omitted this week.

Geo. J. Birkel Co.

30 YEARS IN BUSINESS IN SOUTHERN CALIFORNIA

446-448 South Broadway

Kurtzmann Pianos	Ludwigsen Pianos	Schmer-Cecilian Players
Stroud & Bush Pianos	Steinway Pianola Pianos	Farrand-Cecilian Players
Farrand Pianos	The Welte-Mignon Players	Kranich & Bach Players
Cecilian Pianos	Hurtzmann Players	Victor Talking Machines

DR. HUMELBAUGH, DENTIST
New Address, 533½ South Spring Street
Office Hours, Daily, 9 to 6; Sunday, 9 to 12.

Uphill Water.

GRAHAM'S PLAN IS REPUDIATED.

Threatens to Revolt Unless He Gets His Way.

Council Won't Stand Bluff, Secret or Public.

Parcels Out Bond Hopes to Various Projects.

With a prodigal hand the City Council parceled out millions of dollars of prospective bond money to various projects at its adjourned session yesterday afternoon. The total reached in the agreement upon bond propositions, was $15,100,000—and there may be more to come.

The City Attorney was instructed to prepare the necessary resolution on each of the following items to be submitted to electors:

Bonds amounting to $6,500,000 for the acquirement or construction of an electrical power-distribution system.

Bonds of $2,000,000 for the San Fernando-Chatsworth water-distribution system.

Bonds of $1,500,000 for the main trunk line through Franklin Canyon to bring the Los Angeles aqueduct water into the city.

Bonds of $2,500,000 for harbor improvement, of which $750,000 is for improvement of the inner harbor.

Bonds of $1,000,000 for the erection of a new City Hall.

Bonds of $1,000,000 for the municipal railroad.

Bonds of $600,000 for the purchase of the State Normal School site.

PIECE DE RESISTANCE.

The Graham plan for the Pasadena-Glendora high line was the bone of contention, and it developed a fracas in which the Councilmen opposed the Mayor, and members of the Public Service Commission, and took issue with their assertions as to previous agreements.

The mix-up called for a secret session as a committee of the whole that lasted for more than an hour, and that finally resulted in a disagreement upon the question of submitting a proposition to vote bonds in the sum of $2,500,000 for the high-line project. An adjourned session is called for Monday forenoon to further consider this subject.

Graham and Henderson of the Public Service Board were present when the item of the high line was called up. The Councilmen understood that the proposed $2,500,000 bond issue was to complete that portion of the high line from the San Fernando Reservoir to a point northeast of Pasadena, and that this was agreed upon at a previous conference with the commission.

Graham explained that the Public Service Commission wanted the item to go upon the ballot as the "Pasadena-Glendora" high line, as it believed this would have an important effect in carrying the proposition.

He further explained that it is the intention of the Public Service Commission, should the bonds be authorized, to use the money in pushing forward work on the sections presenting the most difficulties in the way of tunnels, etc., at various points between the San Fernando reservoir and Glendora. He admitted that the amount asked for would not complete the line from the reservoir to Pasadena, and that the commission has no intention of using it for such a purpose.

TWO YEARS' WORK.

He estimated that the tunnel work would require probably two years' time, and that by the expiration of that time the commission would be in a position to know just what help could be expected from Pasadena and the other cities, and therefore would know just what further bond issue would be required to complete the entire line to Glendora, where, he claimed, the heaviest demands for water would be found.

Each member of the Council asserted that it was his understanding that the money asked for was to be used to complete the line from the reservoir to a point northeast of Pasadena, and they resented the attitude of the members of the Public Service Commission that it should be used only in advancing isolated portions of the work without completing any part of the line.

Over this issue the trouble arose. When Graham saw that there was prospect of the Council voting to present the proposition to complete that portion of the line, as they understood the original plan, from the reservoir to Pasadena, he made vigorous opposition and declared war:

"I will do everything I can to defeat the bonds on the plan that you are now advocating," and he further announced that if the Council insisted upon this interpretation the Public Service Commission might as well cease all effort to secure more water contracts in the Glendora district. He asserted that if the Council maintained its attitude the commission would ask that bonds for the entire $8,500,000, estimated as necessary to complete the high line to Glendora, would be asked for.

HOT ARGUMENTS.

Several heated arguments followed, and finally the Council went into secret session as a committee of the whole. After much argument a tie vote resulted—Reed, Langdon, Topham and Andrews voting in favor of the commission's plan, and Betkouski, McKenzie, Whiffen and Williams opposing it.

The Mayor was at the Council session and the secret meeting, and stood with Graham for the piece-meal plan of building the high line, but he found strong opposition among the Councilmen, who indicated that they won't stand the bluff, public or secret.

When the Council reconvened, the announcement was made that no decision had been reached, and arrangement was made for the further consideration of the high-line plans next Monday.

The request of the Board of Public Works that a proposition be submitted to vote $610,000 for the proposed

(Continued on Third Page.)

TO PUT IT ON SAME BASIS.

Fifteen Men and Women Will Frame Amendments to City Charter.

Chairman Bradner W. Lee of the Citizens' Committee yesterday appointed the fifteen men and women who are to draft charter amendments to be submitted to the people at a future date. The members of the Executive Committee met in the music-room at Blanchard Hall in the afternoon, and Chairman Lee announced his appointees.

The Charter Amendment Committee will amend the present charter only to such extent as will put it on a practical working business basis. The amendments, according to the committee, will include new features which will enable the city to conduct its business with maximum efficiency and economy at a minimum rate of taxation consistent with the proper conduct of municipal affairs.

The following-named were appointed: Stoddard Jess, Willis H. Booth, Oscar C. Mueller, Marco H. Hellman, John W. Kemp, Joseph H. Call, John T. Gaffey, Lucius K. Chase, George N. Black, E. P. Johnson, Jr., Mrs. Clara Shortridge Foltz, Mrs. R. L. Craig, J. B. Lippincott, C. A. Parmalee and Frank P. Dougherty.

Staggering.

GIGANTIC STAKE, HEROIC MEASURE

Vast Number Ask Retention of Citrus Duties.

Hundred and Seventy-five Millions Involved.

Strong Committee to Argue Tariff Benefits.

With 150,000 persons directly dependent on the citrus industry of the State, and $175,000,000 at stake, the Executive Committee of the Citrus Protective League of California met yesterday afternoon and appointed a committee of five of its strongest men to appear before the Ways and Means Committee of the House of Representatives in Washington the 20th inst., in a fight for the retention of the present duties.

The meeting was behind closed doors. Members of the Executive Committee said immediately afterward that the fight will be to the last ditch.

"Look at that committee," said one executive committeeman, "and you will see that we are not sending any weaklings. We can't."

The men who will go to Washington are: G. Harold Powell, general manager of the California Fruit Growers' Exchange, this city; E. M. Lyons of I. L. Lyons' Sons, Redlands; H. B. Chase of the National Orange Company, Riverside; C. C. Teague, manager of the Limoniera Company, Santa Paula, and A. F. Call, attorney for the league, Corona.

ASTOUNDING FIGURES.

There is a duty of 1 cent a pound on foreign oranges, and 7½ cents on lemons. Under these rates the citrus industry of California has grown by leaps and bounds and at the present time it is conservatively estimated that there are between 12,000 and 14,000 growers in the State and that the industry gives employment to 25,000 laborers. The investment is about $175,000,000, and will doubtless top the $200,000,000 mark within a year, providing the duties are not changed.

Unless something unforeseen interferes, the committeemen will leave either the 10th or 11th inst. Between now and that date the committee will busy itself with the collection of data on the industry and the formulation of briefs. These briefs will go thoroughly into the present status of the industry, will estimate the damage that would be done by a lowering of the tariff, and will, at the Ways and Means Committee's suggestion, make such recommendations for the betterment of the administrative features of the present law, as the league may deem advisable.

The brief on the lemon industry of the State will be rounded into shape within a few days. Powell said yesterday, however, that the matter to be incorporated in this brief will not be made public until the day of the hearing, as the committee does not wish to show its hand until the time is ripe.

The meeting yesterday was the regular monthly meeting of the Executive Committee of the league, held in the league's rooms in the Consolidated Realty building. Those present were: C. C. Chapman of Fullerton, president; H. B. Chase, Riverside, vice-president; F. O. Wallschalger, city, secretary; F. Q. Story, president of the California Fruit Growers' Exchange, city; A. F. Call, attorney for the league, Corona; E. M. Lyons, Redlands; W. G. Fraser, Riverside; C. C. Teague, Santa Paula; E. M. Moulton, Riverside; W. E. Sprott, Porterville, and G. Harold Powell, city.

DIES IN CHICAGO.

Achilles Henry Pugh, known to railroad passenger officials all over the country as a printer of card and coupon tickets, died in Chicago on Christmas.

The Eternal Way.

DEATH ENTERS FAMOUS DOMINGUEZ HOUSEHOLD.

Senorita Guadalupe Marcellina Dominguez,

Who died of pneumonia at the historic Dominguez rancho yesterday afternoon in her eighty-fourth year. Her share of the Dominguez estate, estimated at $5,000,000, goes to her four living sisters.

DEATH took Senorita Guadalupe Marcellina Dominguez, aged 84 years, yesterday, and three other members of the famous Southern California household, Mrs. Dolores Watson, Mrs. Enrique Avilla and Grace Watson, 14 years old, are sick at the historic rancho near Compton. Pneumonia is the cause.

Senorita Guadalupe Dominguez, daughter of Manuel Dominguez, one of the founders of the great properties, and owner of a fifth of the great Dominguez estate, her share being about $5,000,000, passed away yesterday afternoon after a week's illness and futile efforts to prolong her life with oxygen.

The entire property will go to her four living sisters, Mrs. Dolores Watson, Mrs. Victoria Carson, Mrs. John F. Francis, and Mrs. Dr. Gregory de Anno.

The remains will be brought to the city this morning. Funeral services

(Continued on Fifth Page.)

The Times Midwinter Number

Out January 1. Now On Sale.

Complete in Six Magazine Sections and 40 News Pages

OVER 200 PAGES OF CONCISE, SUCCINCT, ENCYCLOPAEDIC, RELIABLE INFORMATION CONCERNING CALIFORNIA ISSUED IN PERMANENT MAGAZINE FORM—SUPERBLY ILLUSTRATED IN MONOCROME AND COLOR PLATES.

You Can Help Advertise California

by sending copies to Eastern addresses. We will collect for them with your regular subscription.

NAME	STREET & NUMBER	TOWN OR CITY	STATE

Persons desiring to mail copies of the Midwinter Number may fill in addresses above and handle as follows—

Send in check to The Times-Mirror Company, with the list, according to the rates below; or

Give the list to any regular Times' agent, with instructions to collect with your regular subscription account, in which case the patron must give his name and address below.

RATES—The Midwinter Number will be sent "Back Home" for 15 cents per copy. Foreign points, 25 cents. Canadian points, 18 cents. Postage included in each case.

The Times-Mirror Company.

Charge the above to my subscription account.

(Subscriber's Name) _____

(Subscriber's Address) _____

Half-million-dollar Expert.

HERE FOR GREAT WORK AMONG CITRUS FRUITS.

Dr. Herbert John Webber,

Of Cornell University, who arrived in this city yesterday to conduct a half-million-dollar series of experiments calculated to revolutionize the citrus industry and irrigated agricultural pursuits in general.

BRISTLING with energy Dr. Herbert John Webber, newly appointed director of the University of California citrus experiment station and dean of the proposed graduate school of sub-tropical agriculture, arrived here yesterday for the preliminary work of a series of experiments which are expected to revolutionize irrigated fruit methods at an estimated expense of close to half a million dollars.

Dr. Webber expects to spend the next two months in going over the whole of Southern California making an intensive study of agricultural conditions. He will then go East to complete some work for Cornell University, with which he has been connected as professor of plant breeding, and will return here about July 1, with his family, to take up his residence at Riverside.

"We have a wonderful opportunity here in connection with irrigated agriculture, to do work of the most vital importance," said Dr. Webber yesterday. "Plant breeders and agriculturists look to Southern California for ideal experimental conditions. You have the climate, the soil and the spirit. I am much pleased at the opportunity to take up the investigating work that the University of California has outlined."

Asked exactly what direction his in-

(Continued on Third Page.)

Double-Edged.

NO CRIME FOR LACK OF TIME.

Too Brief a Space, Say All of Eddie's Friends.

Sister-in-Law and Sister of Deputy, Witnesses.

Latter Admits Other Women Named Came, Too.

Witnesses for the defense in the Eddie trial yesterday all sought to give the jury the impression that no crime could have been committed in the City Prosecutor's office on the afternoon of October 2 for sheer lack of time.

Miss Margaret Gardner, sister of Deputy City Prosecutor Dian R. Gardner and herself admitted to the bar, gave it as her opinion that the crash of the burst-in door came almost immediately after Eddie ushered Mrs. Alice Phelps into his private office.

Miss Kate Park, sister-in-law of the defendant, declared that it was not more than a minute or so after she saw Mrs. Phelps go into her relative's sanctum before a noise was heard and confusion followed.

OTHER WOMEN VISITORS.

Under the skillful cross-examination of Deputy District Attorney Ayres, Miss Gardner inadvertently admitted that she had noticed other women visitors of Eddie's besides Mrs. Phelps. Reluctantly she told of Mrs. Jones, the quadroon; Mabel Christopherson, Ladene Earle and those who played a more or less important part in the preliminary investigation of the charges against the suspended City Prosecutor.

The defense tried to stop the witness from reverting to the names of her alleged friends of the defendant. Earl Rogers, who appeared in a subdued mood yesterday, aroused himself to say he cited the cross-examination of the witness as misconduct and that he would file affidavits in support of his position. Judge Wood said he saw nothing prejudicial to the defendant in the line of questions and denied Rogers' motion to strike out the questions and answers.

Miss Gardner upon direct examination showed great familiarity with the movements of Mrs. Phelps. Upon cross-examination Keyes asked to name other women who called to see the City Prosecutor.

At first she could not recall any names of women who called at the office during the time that Mrs. Phelps made her visits. At last she thought of a woman connected with the Legal Aid Society. Finally she mentioned Mrs. Jones and the rest.

METZGER'S TESTIMONY.

William Metzger was called by the defense. He is one of the three men who claim to have looked into Eddie's office just after the officers had broken in the door.

"I saw a man peeking through a hole in the door," said Metzger. "Then he went to the stairway, and beckoned to three more. They all took turns looking through the holes for a minute. The next thing I saw was the door falling down and the men rushing into the office. I stood near the stairs leading to the next story. I could see a woman standing up and also a man who was afterwards pointed out to me as Eddie."

He said he did not see any evidence that anything unusual had been accomplished. He testified that Special Officer D. A. Johnston told him to keep quiet and not talk about the case.

Metzger said he went to the office of the City Prosecutor to see him on private business. He was told Eddie was out. He went and sat in the corridor and sat on a bench with his brother L. J. Gibson, a friend. A second time he entered the office only to be told that Eddie was very busy. Again he went back to his seat. It was then, he testified, that he saw a short man, later identified as F. W. Lloyd, look through a little hole in the door.

NOT THEN, BUT NOW.

Upon cross-examination, Deputy District Attorney Blair asked him if he had just denied having any knowledge of the affair when questioned in the hallway leading to Department Eight, which is located in the hall of Records.

Metzger got out of the difficulty by replying he had been told to keep quiet as to what he saw in Eddie's office, and so denied all knowledge when questioned by reporters and district attaches.

Miss Kate Park, Eddie's sister-in-law, made an excellent witness for the defense. She appeared calm and self-possessed and clung tightly to her story under cross-examination by Deputy District Attorney Blair.

In response to questions put by Attorney Domingues, she said she is a clerk in the City Prosecutor's office. She was given the job by her brother-in-law.

"I first saw Mrs. Phelps some time in September," said the witness in response to interrogatories of counsel. "I did not know her name then. She came in the reception-room with Mr. A. Johnston. After a time, she went into Eddie's private office. The door was partly open. I could see through the crack."

At the second visit, Miss Park said Mrs. Phelps walked into the private office and was not there very long. Special Officer Johnson entered the outer room, inquiring for the woman.

"After Mrs. Phelps left," continued the witness, "Eddie came to the door and asked who was next in turn to see him."

WAITS FOR EDDIE.

Miss Park remembered distinctly that Mrs. Phelps first came into the reception-room at 2 o'clock, on October 2. She saw F. W. Lloyd follow her into the room.

"After waiting about twenty minutes Mrs. Phelps left, and then came in," said the witness. "I heard Miss Gardner talk over the telephone to Eddie. She told him that a woman was waiting to see him."

The witness corresponded with the previous testimony of Miss Gardner, who stated that Eddie called up about 2:30 o'clock, and asked if anyone were waiting to see him. Miss Gardner replied that Mrs. Phelps was there, whereupon Eddie said he would see her at his office in about half an hour.

"Mrs. Phelps returned about 2 o'clock," resumed Miss Park. "When she came in he ushered Mrs. Phelps into his private office. The door closed. It seemed almost right away that I heard a noise. I thought it was outside, and ran to the stairway."

Miss Park asserted that it could not have been more than a minute and a half from the time that Eddie and the woman entered the private office before the crash came. She did not time the minutes, however.

After running to the stairway she said she saw Deputy Gardner coming around from his office into the corridor. They all listened. Out of the conversation and loud talking she could only remember two words.

She swore she heard Eddie say "Stop, stop!"

On the following morning she told how she and Miss Gardner experimented with the peepholes, taking numerous views through them into the interior of Eddie's office. She also referred to the more elaborate rehearsal held on the afternoon of December 21, when D. R. Gardner, G. W. Kelley, H. J. Geisler, Margaret Gardner, Alice Park and Frank Dominguez were present.

Over the Golden Gate.

CREAKING SAILS WEDDING MARCH.

ANGELENOS WED IN WORLD'S BIGGEST WINDMILL.

Emersonian-Union Looks Down on Bay of San Francisco While Borcas Sings Marital Anthem—Confirmed Bachelor-Engineer Starts the New Year a Benedict.

"It's an ill wind that blows nobody good," is the message which Mr. and Mrs. Ellis Mallery might have sent Los Angeles relatives and friends from San Francisco Christmas morning had they not carefully planned to keep their wedding in a windmill a secret until they could escape on their honeymoon to New York, whence they will sail for Europe to be gone for at least six months.

Mallery is a geologist and engineer with offices in the H. W. Hellman building. His bride was Miss Lurel Clark, formerly of Muncie, Ind., but who has resided in this city for a year. Mallery's friends had given him up as a confirmed bachelor of 34 and none of them suspected that he had succumbed to Miss Clark's exceptional charms. They first became acquainted shortly after her arrival in this city and were engaged a few months later. Four months ago he went to New York on business, returning only a week before Christmas. He was joined in this city by his sister, Mrs. Frank Schnell, who came here from British Columbia to chaperon the little wedding party to San Francisco, where they registered at the Palace.

It was Mallery's idea of romance to be married in sight of the Golden Gate, as high in the air as possible with safety, and with the largest possible stretch of land and sea within view. To this end he selected the windmill in Golden Gate Park. It is the largest windmill in the world and graces the tallest tower. J. Hammerstrom, the keeper, was taken into the confidence of the young people the day before Christmas and promised to keep the windmill steps and platform clear of all visitors at 11 o'clock that morning. Mallery then secured as officiating clergyman Rev. Frank W. Emerson, pastor of the First Christian Church, whose grandfather was a first cousin of Ralph Waldo Emerson, his favorite poet. The bride had never seen San Francisco and her marriage hour gave her the first glimpse she was to receive of the Golden Gate and the beautiful park which bears its name.

Wednesday, Mallery and his bride started for the East, while his sister, Mrs. Schnell, returned to this city to visit her parents, Mr. and Mrs. J. L. Mallery of Long Beach, and her mother-in-law, Mrs. Elizabeth Schnell, of No. 2200 Grand avenue, this city.

WAGONLOAD OF LOOT.

Robbed Householder Thinks Burglars Must Have Carried Goods Away in Van—Other Thefts.

The limit in nerve displayed in the series of robberies and hold-ups that has been worrying the police was reached Wednesday night when burglars broke into the home of C. F. Morgan, No. 1642 Hobart boulevard, and carried away almost everything of value, aside from the carpets and furniture, using a wagon, it is believed, to transport the goods. Morgan discovered his loss when he returned home about midnight.

There were several other burglaries Wednesday night. About $600 worth of diamonds and jewelry comprised the loot taken from the residence of Edward D. Silent, No. 2714 Severance place, early in the evening. Two diamond rings, two watches and a brooch set with amethysts were among the articles taken. The same house was robbed six years ago.

When 18-year-old Lute Gillelen returned to the home of his father, Warren Gillelen, vice-president of the California Savings Bank, No. 2152 West Twenty-first street, at 8:30 o'clock Wednesday evening he heard burglars working in the house. His arrival frightened the men away. They took less than $100 worth of silverware. This home was robbed a few months ago.

George Schlereth of No. 1228 Georgia street reported his pockets were picked, the thief getting $60. E. R. Graham of No. 2662 Pasadena avenue reported a loss of $30, appropriated by a pickpocket. When Mrs. E. J. Owens of No. 138 West Thirty-second street left Clune's Broadway Theater Wednesday night she missed a $600 diamond brooch.

TEMPTED WHILE EATING.

This One, Without Knocking at Door, Enters Window and Steals Food and Money, Is Charge.

A man who stole because he was starving, according to his statement to witnesses, and who was found under the bed of his reluctant host, was held to answer yesterday in Justice Forbes's court, after an examination on a charge of burglary.

George Wolf, alias R. Gilkinson, entered the home of H. R. Harding at Alhambra last week, according to the evidence, by prying up a window. Harding's family testified that they missed money and small articles of jewelry in a bedroom and found Wolf crouching under the bed with two bootheels much in evidence.

Harding marched him to the City Jail, whence he was brought to Los Angeles by Deputy Sheriff Mota. Witnesses testified that Wolf said he entered to get something to eat, and yielded to greater temptation when he saw the money.

Where's the Limit?

PICTURE SHOWS AND EDUCATION.

ARE THEY PART OF NECESSARY CHILD ENLIGHTENMENT.

Question Is Raised in Meeting of Board of Education, and Requisition Held Up—Also, Why Is an Intermediate School?—"Flag Lady" to Lecture to Schools.

Are moving-picture shows a part of the education of children, or are they not? This is the question that occasioned a lively debate at yesterday's meeting of the Board of Education.

The Building Committee reported that it had received a bid of $650 for a picture outfit for the Los Angeles High School, and that it had instructed the superintendent of construction to build the necessary concrete house for its occupancy. The argument developed that the equipment is mainly intended to be an accommodation to the social center that has been established on the hill, and a majority of the board expressed themselves as opposed to the proposition, which was finally referred to Superintendent Francis, with a request that he inform the board whether it is a necessary part of the educational system, and that he make a recommendation. An opinion will also be asked of the District Attorney.

It was stated that if this one is installed it will probably necessitate the installation of a plant of the same character in every high school in the city.

Another knotty question appeared at the same meeting. Are the new intermediate schools high schools or just intermediate schools? It arose in connection with a requisition for several hundred dollars worth of chemical supplies for one of the intermediate schools.

President Guinn declared that they are being equipped and operated as high schools, which was contrary to his understanding. He said that they double on the seventh grade; that a seventh-grade pupil in an intermediate school is now going to high school, while the seventh-grade pupil in the elementary schools does not have the same advantages. He thought it unnecessary and unfair.

After considerable debate, the requisition was passed, and is considered the entering wedge for a large outlay for chemical equipment in the intermediate schools, where only the seventh, eighth and ninth grades are taught.

Mrs. Richardson, who has become well-known through her instructive lecture, "The Flag," was employed to deliver it in the public schools, under the supervision and assignment of the city superintendent, at $10 per lecture. She traces the flag from its origin down to the present, illustrating with flags and giving the accurate history, inculcating an interesting and highly important patriotic lesson.

VIA PARCELS POST.

Chickens and Eggs Handled With Care by Uncle Sam in New Service that Works Smoothly.

A dressed chicken and a pair of rubber boots were among the curios mailed at the main office of the Los Angeles postoffice yesterday, under the new parcels post system.

A consignment of eggs was received from a Santa Barbara poultry farm, sent to a Los Angeles family, and not a single egg was broken.

To circumvent the seekers after the unique, Postmaster Harrison issued an order that no more sales of stamps to relic hunters should be made for the next fifteen days, he being fearful that the drain might exhaust the local supply.

Beyond that there was nothing unusual in the run of business during the day. Approximately 1000 packages were mailed up to the close of business last night.

There was no addition to the force in the registry department, although it was necessary to send several extra men to assist at several of the city stations, and Postmaster Harrison is of the opinion that no additions to the force will be necessary.

The patrons of the office came and went through the day, and they were quickly cared for. Under the new law the deposit of fourth-class matter in the street boxes is discouraged as much as possible, and this makes the crowd at the main office larger than it would otherwise be.

RESISTS ARREST.

Paul Horn of No. 126 West Thirty-eighth street ran his automobile yesterday into the rear of an auto owned by J. A. Rosenthal of No. 1230 Sunset boulevard, which was standing by the curb at Sixth and Hill streets. Patrolman Bradley, who arrested Horn, says Horn was drunk. Horn resisted arrest and fought while being taken to the Police Station. The Rosenthal machine was damaged. C. M. Duvernet of No. 323 West Third street was fined $50 for driving his automobile while intoxicated. He ran his machine into the curbing on South Hill street.

MYSTERIOUS, EXPENSIVE.

Fire of Unknown Origin Causes Loss of Forty-five Thousand Dollars—Escapes in Dishabille.

Fire of unknown origin which broke out at 2:45 o'clock yesterday morning in the W. F. Adams furniture manufacturing establishment, No. 740-42 South Main street, caused a loss estimated at $45,000. Three frame buildings were destroyed and two others were slightly damaged. Two horses were burned to death. Fifty guests in the Hotel Huntington, adjoining the burned area, fled to the street in their night clothes.

Adams's loss is placed at $30,000, with $7000 insurance. The H. W. Bryan Furniture Company, No. 744 South Main street, estimates its loss at $4000, with $2000 insurance. The A. W. Black planing mill, No. 746 South Main, sustained a $2000 loss, with $2000 insurance. These three structures were owned by D. Boteller, No. 1531 West Ninth, who says his loss will not exceed $11,000.

The Lusk Cab Company livery stable and the California Ornamental Iron Works structure were slightly damaged but the flames were extinguished before they made much headway there. The Hotel Huntington is of brick construction and was not damaged. One horse belonging to the Adams company and one belonging to Bryan met death in the fire. Nearly 100 fire-crazed horses were taken from the danger zone.

Branching Out.

MOON SHINES MORE BRIGHTLY.

NEW STRUCTURE ALMOST READY FOR AGENTS HERE.

Severe Test System Installed at Factory and Nineteen-thirteen Cars Must Pass Muster Before Being Shipped to Coast for the Prospects Who Are Waiting.

Buxton & Childs, local Moon agents, expect soon to be in their new building, situated at Pico and Olive streets. It will be one of the handsomest automobile salesrooms on the Pacific Coast. Childs, who is a popular and well-known motor car man of the West, just recently became the partner of Lynn C. Buxton, in the selling of Moon cars in Los Angeles.

Buxton has been one of the foremost men in placing the Moon car in the front ranks of all motor cars sold on the Pacific Coast, and with the assistance of Childs promises to do even more in making this St. Louis car more popular in California.

A new system has just been installed in the motor testing department of the Moon factory in St. Louis, making it possible to operate the testing department without the use of any power developed in the main power plant. This system also enables the testers to secure accurate records of the actual performance of each motor which passes through their hands on the way to the assembly rooms.

It has been their custom, formerly, to run each motor by belt drive for many hours to wear in the bearings and prepare it for test under its own fire. Now each motor which is being tested under its own fire drives another motor through the wearing-in period, and no power is delivered to the testing department from the outside. The equipment allows many pairs of motors to be tested at one time.

When the motors under fire have been tested for a number of hours at varying speeds, they are given a rough dynamometer test, which gives the testers the exact information as to the power developed by each individual dual motor. This is one of the most important advantages furnished by the new testing department, according to Superintendent Yost.

Moon cars are made complete in the Moon factory in St. Louis. With the added dynamometer data available, it will be possible to continue their refinement much further than most car makers who have not this advantage, as it will be possible if the number of a motor is given at any future time, to tell exactly what that particular motor did on the test board.

The Dillon-Goodwin Company are the new agents for Moon cars in San Francisco. They are located at No. 345 Van Ness avenue. Both men connected with this concern have had wide experience in the automobile industry and acquiring them the representative of Moon cars means a big boost for the popularity of these cars on the Coast.

OCEAN ROBBERY.

George W. Robinson, wanted here on a charge of having uttered worthless checks on the First National Bank of San Pedro and the State Bank of San Pedro, under the alias of C. J. P. Belmont, was arrested in San Francisco yesterday for the alleged robbing of a safe on the steamer Harvard of $500. Local police say the man was formerly a waiter in a lunch-room here. He told the authorities in the northern city he is a broker.

Twenty-Third Annual Statement
January 1, 1913

State Mutual Building and Loan Association
Of Los Angeles

The State Mutual Building and Loan Association enters upon the new year in better financial condition than ever before. The figures given below show a remarkable increase, and indicate the growing confidence of the investing public in the 6 per cent investment certificates of this association.

RESOURCES.

Loans	$4,819,455.90
Advances to Borrowers	9,208.86
Accrued Interest	6,040.01
Real Estate—None.	
Furniture and Fixtures	4,000.00
Cash on hand and in bank	44,887.85
	$4,383,592.62

LIABILITIES.

Permanent Guarantee Stock and Surplus	$ 158,857.80
Prepaid and Installment Stock and Earnings	468,368.36
Investment Certificates	2,782,921.85
Payments on Definite Contract Loans	874,407.82
Uncompleted Loans	40,000.00
Matured Coupons and unpaid Dividends	21,855.25
Accrued Interest (not due) and advance payments of Interest	36,950.30
Miscellaneous Accounts	786.24
	$4,383,592.62

Increase in Assets in 1912 ..... $ 792,668.86
1911 Loans made in 1912, amounting to $1,616,500.00

6 Per Cent Paid on One Year Term

OFFICERS AND DIRECTORS

W. G. COCHRAN, President. J. M. ELLIOTT, Vice-President.
W. D. WOOLWINK, Treasurer. A. E. POMEROY, Vice-President.
D. M. CUTHBERT, Loan Inspector. C. J. WADE, Secretary.

State Mutual
Building & Loan Association
223 South Spring St.
"6 Per Cent.—and Safety"

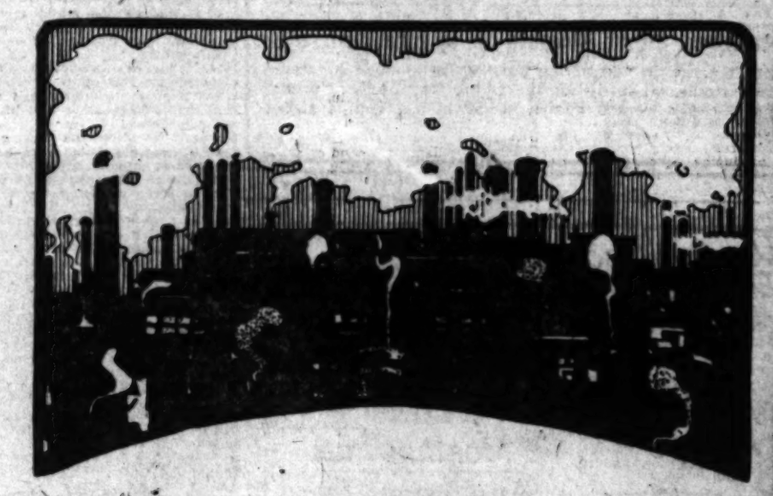

A Great New Industry That Will Make Los Angeles Loom Up on the Industrial Horizon

BANKERS and business men who keep their fingers on the pulse of Los Angeles' industrial condition see in the new Union Stock Yards project a movement that will start a wonderful impetus in the city's growth and it is predicted that

The Union Stock Yards Project Will Bring Many Other Great Enterprises

Packing-houses, tanneries, soap factories, and a score of other great plants that follow naturally in the train of such a business will be attracted here by the fact that the raw material required by them can be obtained here at lowest cost. The Stockyards and packing-houses of any great city are invariably among the most productive of its industries and the very nucleus of the city's commercial strength. Heretofore, Los Angeles — and, in fact, the whole West—has lacked ample stockyards for the marketing of the millions of head of live stock raised right at our very doors. We have had to send our live stock to far eastern cities, there to be dressed and shipped back over the same ground on which it was raised. We have had to give to Chicago, Kansas City, Omaha and other eastern cities, the great packing plants, tanneries, etc., that rightfully are ours; we have had to pay exorbitant prices for the poorest of the meat shipped back to us by eastern packers.

Now, all this is to be stopped. The Los Angeles Union Stockyards will claim for Los Angeles all that by every right is hers. It is a project that promises to enrich the whole community as no other one enterprise has ever done.

A Big Investment Opportunity in Which You Can Profit----Shares Now $1.00 Par

Stock in the Los Angeles Union Stockyards Company is being offered to the general public in very limited amounts for one dollar a share. The price will not remain stationary for very long. It has already gone up, is selling strong at par, and promises to ascend rapidly from now on. The stockyards here have a bright future and the opportunity presented now will not last long. Act quickly. Investigate. You can pay for shares in 25% monthly payments.

Los Angeles Union Stock Yards Co.
339 So. Hill St.
Home F3624 Sunset Main 3624

Save Yourself Time and Worry

—order all groceries and kitchen supplies by phone.
—it's Easy at Jevne's.

JEVNE'S

Safe Quality (no waste) is Economy

FANCY FORMOSA OOLONG TEA
—rich and fragrant.
—In 1-lb. original chests, $1.00 each.

JEVNE'S BEST BLEND COFFEE
—the best half of every breakfast—
—40c lb. in paper bags.
—45c lb. in sealed tins.

PURE MAPLE SAP FROM THE ADIRONDACKS
—Mt. Marcy brand, packed especially for H. Jevne Co.
—Pint tins, 35c each.
—Quart tins, 55c each.
—½ gal. tins, 95c each.
—Gal. tins, $1.75 each.

HONEY
—California water white Honey.
Combs, fancy, 30c each.
Combs, extra fancy, 25c ea.
Pint jars, strained, 25c ea.
Qt. jars, strained, 45c ea.

PEARLS OF WHEAT
kernels of the grain.
—delicious for breakfast.
Pkgs. 15c each; 4 for 45c.

BUCKWHEAT
—genuine Eastern Buckwheat for hot cakes.
5-lb. original sacks, 30c ea.
10-lb. original sacks, 55c ea.
Bulk, 4 lbs. for 25c.
Self rising, 2 pkgs., 25c.

RICE
—a health food, rich in nutriment and easily digested.
—Snow Flake, polished.
2½-lb. cartons, 25c.
5-lb. cartons, 50c.
10-lb. cartons, $1.00.
—Crystal, unpolished.
5-lb. cartons, 10c.
2½-lb. cartons, 25c.

PRUNES
—new Prunes, from Santa Clara Valley.
—this season's goods.
—fine, fancy, well cleaned.
20-30's, 20c lb.
30-40's, 2 lbs. for 25c.
40-50's, 15c lb.
50-60's, 2 lbs. for 25c.

HOME 10681 TWO STORES | H. JEVNE CO. | BROADWAY 4900
COR. SIXTH & BROADWAY 208-10 SO. SPRING STREET

The Oil Industry.

IS DRILLING MANY WELLS.

Kern Trading Very Active in Midway.

Standard Is Running Sixteen Strings.

Ventura Producer Opens New Territory.

The Kern Trading and Oil Company has been carrying on a very active campaign in the Midway and Sunset fields, building as many as nine rigs in a month. In Midway the company is running eighteen strings of tools, and at latest reports five new rigs were prepared to start operations. Five strings of tools have been operated in the Sunset field, where during November last the company built four rigs. In these two fields the K. T. and O. has altogether some eighty active producers.

The General Petroleum which frequently leads in the amount of new work took second place during November, building five new rigs. The Standard only put up one new rig, but had sixteen strings operating. The Honolulu Consolidated built two rigs. Other companies which constructed a rig each during the month were the California Amalgamated, Caribou, Eagle Creek, Mays Consolidated, the Northern Exploration, Record, Section Two Syndicate, Tumbador and Union.

STRIKE IMPORTANT.

The strike made on the Petrol Oil Company's property on the Patterson ranch, Simi district, Ventura county, which is occasioning considerable interest among oil men, is said to have demonstrated another fold in the oil heirloom. The oil is very light gravity, and production was secured at about 200 feet. The yield of the well is probably somewhat less than fifty barrels per day, but on account of its very light quality the oil brings a good return.

On either side of this fold some small wells are producing; those on one side yielding light oil and those on the other heavy. The light oil is not of as high gravity as that from the Petrol's well. At latest reports the company had started drilling another, and was preparing for operations on a third.

The year 1913 opens auspiciously for the oil industry. The future has never looked more promising, because every indication points to the fact that there will be an ever-widening market for all the oil that can be produced. The production last year probably placed California in the foremost position among the oil sections of the world for all time to come. That there will be even a larger output during this year seems likely, for the stimulus for renewed activity is greater than ever before. The approach of the consummation of the Panama Canal project, diverting to all ports on the Pacific a large ocean going commerce, will promise a market for all, and more than all undoubtedly cause a tremendous demand for oil fuel. Every effort on the part of producing concerns will be required from now until that time to supply this.

Notes and Personals.

The California Liquid Asphalt Refinery at San Luis Obispo has shut down for the winter.

Well No. 15 of the K. T. and O. on section 15, 31-22 was about to be spudded in at latest advices.

The Central Oil Company expects to bring in a well shortly in the Whittier field.

The Cheney Stimson Oil Company on section 32, 32-23 is preparing to equip six pumping wells with electric power, and on section 22, 31-23 the Otis Crude Company is to install two motors for pumping. There is said to be a revival of activity in this respect in Midway.

According to advices from McKittrick R. R. Morris, who for the past twelve months has filled the position as manager in the J. F. Lucey Company's local branch, has been promoted to that of district manager, his territory embracing McKittrick, Taft, Maricopa and Shale. His successor is C. N. Abbott of Los Angeles, who has been connected with the company for several years.

Construction work on a new well for the Lakeview Oil Company was to be started Wednesday. It is to be drilled on section 25, 12-24, about opposite the office of the company.

Charles Dickinson, an oil operator of Maricopa, has gone on a trip through the East with his wife and daughter.

The Mays Oil Company on section 24, 31-23 is to drill well No. 7 with a rotary. Rigging up has been in progress.

The rig for well No. 3 of the Caribou Oil Company on section 23, 31-23 has been finished, and at latest reports preparations were made to go ahead with drilling.

GIVE YARN THE LIE.

Mexicali Merchants Declare Man's Story of Mistreatment Is Made From Whole Cloth.

Resenting what they term "gross and malicious libel" on the officials of the City of Mexicali, nine business men of the town have sent to the local police a signed statement covering what they say are the facts in connection with the arrest of T. W. Hawkins, who on his arrival here last week, said he had suffered unwarranted abuse at the hands of his Mexican detainers. He was taken in custody on a charge of carrying concealed weapons.

Hawkins said he was marched through the streets in chains, struck in the face with the butt of a pistol by the Mexicali Chief of Police, and chained to the jail wall three days without food or water. The statement of the Mexicali men says this story, in every respect, is "a base fabrication and entirely without foundation." It is asserted that there was no abuse whatever, and that Hawkins and his companion were given the best of treatment.

Lee Ferrel, City Marshal at Calexico, who later took Hawkins to the Imperial County Jail, is quoted as saying the man had no marks on his wrists or body indicating ill-treatment had been accorded him.

REAR-END COLLISION.

In a rear-end street car collision at Thirty-first and Main streets shortly before 11 o'clock yesterday morning several passengers were slightly cut by flying glass from broken windows. Damage to the cars was slight. Car No. 603, northbound, crashed into the rear end of No. 650 when the air brakes failed to work.

Here for G...

(Continued fro...

...vestigations would ...parried by saying ... know until he had ... but added that it ... problem of making ... grow where one ha...

"New York Stat... $80,000,000 worth... said. "For years ... contested simply ... Ten years ago the a... nell took up the qu... ing timothy with t... pagating new variet... time timothy was n... the ten years that ... periments have be... have isolated many ... pagated the most ... we have six kinds ... tivation, four of w... mended by the uni... first class."

Dr. Webber is rec... the chief authorities ... In 1893 the United ... of Agriculture assig... on citrus diseases in ... nection with this wo... two parasitic fungi ... white fly of the ora... red fungus and the ... discoveries had a pr... methods of controlli... white fly but other ... has also given much ... study of other or... notably dieback, footr... ose, blight, and relate...

Uncle Sam's ...

EIGHT INDI... BY GRA...

GROCERS HELD TO ... BANKRUPT A...

Affairs of the Sunset ... Be Investigated in Cr... cution of Its Mana... Jay Gould of Opium ... the Defensive.

The Federal grand ... partial report to Judge ... terday, and returned ... indictments:

W. H. Allen, Clyde All... Allen, N. Ernest Whitm... len, wife of C. Herbe... Frankie Whitman, wife ... Whitman, for concealing ... the Sunset Grocery Co... the trustee in bankrup... Whitney, using the U... mails to defraud; D. D. ... spiracy to smuggle opi... United States; E. H. Law... senating a Federal office...

The Allens are conce... failure of the Sunset G... pany, that was closed Ju... after it had been in op... about three months, at N... Spring street, on a petit... involuntary bankruptcy. ... who, it is alleged by the ... is the chief conspirator ... was captured in Honolu... turned to Los Angeles fo... At that time, W. H. All... leased on a bond of $100... C. Herbert Allen, on a bo... N. Ernest Whitman, $25... women were released on ... recognizance by United ... missioner Van Dyke.

After the indictment w... yesterday the defendants ... court and Friday next w... the day when they must ... ples. The bond of the m... ants was continued as un... mer order, but Nellie ... Frankie Whitman were co... give bond in $500 each. Be... furnished for all of the ... and they were released fro...

D. D. Williams, charged ... spiracy to smuggle, is know... in Chinatown as the "Jay ... the opium ring," and it is a ... his ambition to break down ... quotations of the stuff amo... low men got him into ... According to Asst. Dist.-At... son, Williams has been a ... violator of the law forbiddi... try of opium into this co... since the enactment of th... some years ago.

NEARLY HALF MILLION.

Lands at Huntington ... Tropico Bought by Los ... Company for Developme...

Two valuable realty ... changed hands yesterday wh... Schleicher, president of th... Slope Development Compa... chased for that concern nin... of the Gail Borden ranch ... Huntington Park, and sixty-... of the Richardson estate lan... of Tropico, paying for the tw... erties a reported aggregate co... tion of $450,000. The Bord... was bought from the Trader... represented by Philip L. Wils... given price of $250,000. The ... tract was acquired directly f... Richardson estate.

Schleicher announces that h... pany will expend about $15... the immediate improvement ... Borden acreage, which lies ... across Florence avenue from ... mer Cudahy ranch, and which ... that property, highly improv... walnut groves. The present ... the new owners call for the ... sion of the tract into acre ... pieces, each of which is to be ... as a complete miniature farm ... bungalow, chicken run, alfalfa ... and truck garden.

BOARD OF MANAGERS MEE...

Young Women's Christian ... tion Considers Work of th... Mrs. Chichester Returns.

At the meeting of the board ... agers of the Young Women's C... Association yesterday, it was ... that the membership holds ... the 4000 mark. The large enro... in the educational and physical ... was the subject of much com... tion, the former having reache... and the latter 900. During ... ber over 200 women were pla... positions and 212 women and ... were assisted in finding proper ...

Mrs. W. J. Chichester, one ... most active women in the asso... was present, having just re... from two years' absence in E... Dr. George F. Kenngott, rec... Lowell, Mass., addressed the ... and Rev. Russell F. Thrapp ... devotions. The plan of giv... luncheon in connection wit... monthly meetings will be follow... year, at which a special addre... be delivered, and to which ma... may invite their friends.

The Oil Industry.

IS DRILLING MANY WELLS.

Kern Trading Very Active in Midway.

Standard Is Running Sixteen Strings.

Ventura Producer Opens New Territory.

The Kern Trading and Oil Company has been carrying on a very active campaign in the Midway and Sunset fields, building as many as nine rigs in a month. In Midway the company is running eighteen strings of tools, and at latest reports five new rigs were prepared to start operations. Five strings of tools have been operated in the Sunset field, where during November last the company built four rigs. In these two fields the K. T. and O. has altogether some eighty active producers.

The General Petroleum which frequently leads in the amount of new work took second place during November, building five new rigs. The Standard only put up one new rig, yet had sixteen strings operating. The Honolulu Consolidated built two rigs. Other companies which constructed a rig each during the month were the California Amalgamated, Caribou, Eagle Creek, Mays Consolidated, the Northern Exploration, Record, Section Two Syndicate, Tumbador and Union.

STRIKE IMPORTANT.

The strike made on the Petrol Oil Company's property on the Patterson ranch, Simi district, Ventura county, which is occasioning considerable interest among oil men, is said to have demonstrated another field in the oil horizon. The oil is very light gravity, and production was secured at about 300 feet. The yield of the well is probably somewhat less than fifty barrels per day, but on account of its very light quality the oil brings a good return.

On either side of this field some small wells are producing; those on one side yielding light oil and those on the other heavy. The light oil is not of as high gravity as that from the Petrol's well. At latest reports the company had started drilling another, and was preparing for operations on a third.

The year 1913 opens auspiciously for the oil industry. The future has never looked more promising, because every indication points to the fact that there will be an ever-widening market for all the oil that can be produced. The production last year probably placed California in the foremost position among the oil sections of the world for all time to come. That there will be even a larger output during this year seems likely, for the stimulus for renewed activity is greater than ever before. The approach of the consummation of the Panama Canal project, diverting to all ports on the Pacific, a large ocean going commerce, will promise a market for all, and more than all undoubtedly cause a tremendous demand for oil fuel. Every effort on the part of producing concerns will be required from now until that time to supply this.

Notes and Personals.

The California Liquid Asphalt Refinery at San Luis Obispo has shut down for the winter.

Well No. 15 of the K. T. and O. on section 15, 31-22 was about to be spudded in at latest advices.

The Central Oil Company expects to bring in a well shortly in the Whittier field.

The Cheney Stimson Oil Company in section 22, 32-23 is preparing to equip six pumping wells with electric power, and on section 22, 31-23 the Big Crude Company is to install two units for pumping. There is said to be a revival of activity in this request in Midway.

According to advices from McKittrick R. R. Morris, who for the past twelve months has filled the position of manager in the J. F. Lucey Company's local branch, has been promoted to that of district manager, his territory embracing McKittrick, Taft, Maricopa and Shale. His successor is C. N. Abbott of Los Angeles, who has been connected with the company for several years.

Construction work on a new well for the Lakeview Oil Company was to be started Wednesday. It is to be drilled on section 25, 12-24, about opposite the office of the company.

Charles Dickinson, an oil operator of Maricopa, has gone on a trip through the East with his wife and daughter.

The Mays Oil Company on section 31, 31-23 is to drill well No. 7 with a rotary. Rigging up has been in progress.

The rig for well No. 3 of the Carlisle Oil Company on section 28, 31-23 has been finished, and at latest reports preparations were made to go ahead with drilling.

GIVE YARN THE LIE.

Mexicali Merchants Declare Man's Story of Mistreatment Is Made From Whole Cloth.

Resenting what they term "gross and malicious libel" on the officials of the City of Mexicali, nine business men of the town have sent to the local police a signed statement covering what they say are the facts in connection with the arrest of T. W. Hawkins, who on his arrival here last week, said he had suffered unwarranted abuse at the hands of his Mexican detainers. He was taken in custody on a charge of carrying concealed weapons.

Hawkins said he was marched through the streets in chains, struck in the face with the butt of a pistol by the Mexicali Chief of Police, and confined to the jail wall three days without food or water. The statement of the Mexicali men says this story, in every respect, is "a base fabrication and entirely without foundation." It is asserted that there was no abuse whatever, and that Hawkins and his companion were given the best of treatment.

Leo Ferrel, City Marshal at Calexico, who later took Hawkins to the Imperial County Jail, is quoted as saying the man had no marks on his clothes or body indicating ill-treatment had been accorded him.

REAR-END COLLISION.

In a rear-end street car collision at Thirty-first and Main streets shortly before 11 o'clock yesterday morning several passengers were slightly cut by flying glass from broken windows. Damage to the cars was slight. Car No. 402, northbound, crashed into the rear end of No. 450 when the air brakes failed to work.

Here for Great Work.

(Continued from First Page.)

vestigations would take the expert parried by saying that he would not know until he had gone over the field, but added that it was the same old problem of making two blades of grass grow where one had grown before.

"New York State grows timothy, $80,000,000 worth of it yearly," he said. "For years the farmers were contented simply to grow timothy. Ten years ago the authorities of Cornell took up the question of inbreeding timothy with the object of propagating new varieties, for up to that time timothy was merely timothy. In the ten years that the timothy experiments have been under way we have isolated many types and propagated the most valuable. Today we have six kinds of timothy in cultivation, four of which are recommended by the university as of the first class."

Dr. Webber is recognized as one of the chief authorities on citrus fruits. In 1892 the United States Department of Agriculture assigned him to work on citrus diseases in Florida. In connection with this work he discovered two parasitic fungi attacking the white fly of the orange, namely the red fungus and the brown. These discoveries had a profound effect on methods of controlling not only the white fly but other insect pests. He has also given much attention to the study of other orange diseases, notably dieback, footrot, scab, melanose, blight, and related trouble.

Uncle Sam's Realm.

EIGHT INDICTED BY GRAND JURY.

GROCERS HELD TO ANSWER FOR BANKRUPT ACTIONS.

Affairs of the Sunset Company to Be Investigated in Criminal Prosecution of Its Members—Alleged Jay Gould of Opium Ring Also on the Defensive.

The Federal grand jury made a partial report to Judge Wellborn yesterday, and returned the following indictments:

W. H. Allen, Clyde Allen, C. Herbert Allen, N. Ernest Whitman, Nellie Allen, wife of C. Herbert Allen, and Frankie Whitman, wife of C. Ernest Whitman, for concealing the assets of the Sunset Grocery Company from the trustee in bankruptcy; Florence Whitney, using the United States mails to defraud; D. D. Williams, conspiracy to smuggle opium into the United States; E. E. Lawrence, impersonating a Federal officer.

The Allens are concerned in the failure of the Sunset Grocery Company, that was closed June 5, 1912, after it had been in operation for about three months, at No. 128 North Spring street, on a petition alleging involuntary bankruptcy. Clyde Allen, who, it is alleged by the government is the chief conspirator in the affair, was captured in Honolulu, and returned to Los Angeles for a hearing. At that time, W. H. Allen was released on a bond of $1000; Clyde and C. Herbert Allen, on a bond of $2500; N. Ernest Whitman, $2500, and the women were released on their own recognizance by United States Commissioner Van Dyke.

After the indictment was returned yesterday the defendants appeared in court and Friday next was fixed as the day when they must enter their pleas. The bond of the male defendants was continued as under the former order, but Nellie Allen and Frankie Whitman were compelled to give bond in $500 each. Security was furnished for all of the defendants and they were released from custody.

D. D. Williams, charged with conspiracy to smuggle, is known to some in Chinatown as the "Jay Gould of the opium ring," and it is alleged that his ambition to break down the current quotations of the stuff among the yellow men got him into trouble. According to Asst. Dist.-Atty. Robinson, Williams has been a persistent violator of the law forbidding the entry of opium into this country ever since the enactment of the statute some years ago.

NEARLY HALF MILLION.

Lands at Huntington Park and Tropico Bought by Los Angeles Company for Development.

Two valuable realty holdings changed hands yesterday when Adolph Schleicher, president of the Pacific Slope Development Company, purchased for that concern ninety acres of the Gall Borden ranch adjoining Huntington Park, and sixty-six acres of the Richardson estate lands south of Tropico, paying for the two properties a reported aggregate consideration of $450,000. The Borden tract was bought from the Traders' Bank, represented by Philip L. Wilson, for a given price of $250,000. The Tropico tract was acquired directly from the Richardson estate.

Schleicher announces that his company will expend about $150,000 in the immediate improvement of the Borden acreage, which lies directly across Florence avenue from the former Cudahy ranch, and which is, like that property, highly improved with walnut groves. The present plans of the new owners call for the subdivision of the tract into acre and a half pieces, each of which is to be laid out as a complete miniature farm, with a bungalow, chicken run, alfalfa patch and truck garden.

BOARD OF MANAGERS MEETS.

Young Women's Christian Association Considers Work of the Year. Mrs. Chichester Returns.

At the meeting of the board of managers of the Young Women's Christian Association yesterday, it was shown that the membership holds close to the 6000 mark. The large enrollment in the educational and physical classes was the subject of much congratulation, the former having reached 1140 and the latter 900. During December over 200 women were placed in positions and 322 women and girls were assisted in finding proper homes.

Mrs. W. J. Chichester, one of the most active women in the association, was present, having just returned from two years' absence in Europe. Dr. George F. Kenngott, recently of Lowell, Mass., addressed the board, and Rev. Russell F. Thrapp led the devotions. The plan of giving a luncheon in connection with the monthly meetings will be followed this year, at which a special address will be delivered, and to which members may invite their friends.

Swift.

GIRL MISSING; WARRANTS OUT.

ABSENT MAID'S FATHER TAKES DRASTIC ACTION.

Says He Fears Pretty Motion-Picture Actress May Be in Hands of White Slavers—Trains and Steamers Watched for Man and Woman Whom Authorities Suspect.

Fearing, he says, that his daughter, Miss Reatha Watson, a 16-year-old motion-picture actress, has fallen into the hands of white slavers, W. W. Watson yesterday swore out warrants for the arrest of C. C. Boxley, former secretary of the West Coast Builders and Investment Company of this city, and Mrs. Violet Ake, a Seattle actress and a half-sister of the girl, on a charge of child-stealing. Deputy District Attorney Veitch issued the complaints.

Probation Officer Marden telegraphed to police officers at San Francisco last night advising them to arrest Boxley and Mrs. Ake and to take Miss Watson into custody should they come there. The police fear that Boxley and Mrs. Ake have taken the girl to Seattle. The girl was missed from her home, No. 1229½ South Flower street, Monday morning.

Boxley is married and until Monday resided with his wife and young son at No. 1683 West Washington street. Mrs. Boxley was nearly overcome with emotion yesterday afternoon when police officers told her of her husband's alleged connection with the case.

The case was further complicated yesterday by the receipt by the parents of a note believed to have been mailed in San Francisco, Wednesday, saying she left this city Monday in an automobile with her sister and is in no danger. Mrs. Watson, mother of the girl, declares that the note was written by Mrs. Ake, with whom she has not been on friendly terms for several years. The note was short and told the parents "not to worry about Reatha, as no harm will come to her."

Mrs. Ake was forbidden to call at the Watson home some time ago by Mrs. Watson, who says she thought that her chats with Reatha were not doing the girl any good. Reatha had resented her father's interference with her motion-picture work, but the trouble was smoothed out, according to Watson, and nothing further had been said about it.

Reatha's parents claim that she had no intention of leaving home, as she had accepted an engagement with a friend for New Year's eve and had purchased tickets for the opening night at a local theater.

"Reatha disappeared Monday morning about 10 o'clock," her mother said yesterday. "She had not been out of bed but a few moments and had no intention of going anywhere as far as I know. I heard Mrs. Ake come into my daughter's room and inquire for a picture that belonged to her. She got it and left the house. A few minutes later I got a telephone call and a man's voice asked me if Mrs. Ake was there. I told him she had just left. I went back to my room and found Reatha missing. Her new suit was gone, also her auto coat and several other articles."

"I haven't seen nor heard of my husband since Monday morning," said Mrs. Boxley. "I can't understand his absence. I never heard of Mrs. Ake before the officers told me. He recently purchased a new five-passenger machine and took it to the garage Sunday to have it overhauled and looked over."

INEBRIATES FARM.

A farm for inebriates to be conducted under the direction of Chief Sebastian and located four miles from the city on Los Feliz road, was officially opened yesterday with J. E. North in charge. There are winter accommodations at the farm for forty men, while in summer more than this number can be cared for in tents. None will be sent there before tomorrow. Habitual drunkards will be made to till the soil, working under the honor system, and will thus be given an opportunity to assist in bringing about their own reformation. The farm covers eleven acres, four of which are planted to berries.

HOW ABOUT THIS?

To accept the twenty-third marriage license issued during the year 1913 at room 23 of the Courthouse required a good deal of hardihood, but Jacob Masse, aged 39, No. 1534 West Thirty-eighth street, was willing to chance such a conjunction of evil omens. His bride-elect, who he will marry tonight, is Mrs. Willie Wiggs Cornell, 24, of Dallas, who isn't superstitious either.

Plan Repudiated.

(Continued from First Page.)

Jefferson-street and Vernon-district storm drains, was filed. Councilmen expressing the opinion that it would be useless to present this question at this time, as it would surely go down to defeat.

CITY HALL CARRIES.

Topham presented the proposition to vote $1,000,000 for a new City Hall, and this carried by unanimous vote. The question arose as to whether the location should be designated, and this was referred to the City Attorney for opinion as to whether it was necessary to have the exact location mentioned on the ballot.

McKenzie presented the proposition of voting $600,000 for purchase of the State Normal School grounds, and this received 7 votes, Andrews voting against it.

Considerable discussion followed Reed's proposition of voting $2,000,000 for the municipal railroad, efforts being made by McKenzie and Whiffen to have this amount cut down. Whiffen thought $1,000,000 was ample, and McKenzie wanted this split in two. Finally, Whiffen's substitute was adopted and $1,000,000 was decided upon as the proposition to go before the people.

There was no opposition to the item of $1,500,000 for the main trunk line for aqueduct water through Franklin Canyon to the city.

When the free and easy discussion of apportioning millions of dollars for the various municipal projects was being discussed, some one called upon "Uncle Jerry" Andrews for aid. He cheerfully responded:

"I'm perfectly willing to vote for any proposition you want to present," said Andrews. "You're making a pleasant joke, and I see no particular reason to interfere. But I want to tell you that you will wake up after the election and see where the laugh comes in. Coming right down to fundamentals, you must live within your means, and you may add as many millions as you wish to these propositions, but you'll never get them. You may be thankful to the powers above if the money for the water distribution comes through."

FIFTY YEARS AN ODD FELLOW.

Possessor of Jubilee Jewel Pin Passes Away at Redondo Beach After Brief Illness.

REDONDO BEACH, Jan. 2.—George F. Stockle, a pioneer of the State, and one of the oldest Odd Fellows in the country, died last night at 9:40 o'clock at his home at No. 108 South Guadalupe avenue, from an attack of pneumonia.

Stockle was one of the few men to possess a jubilee jewel pin of the lodge of Odd Fellows, as he had been a member of the order for fifty-one years. Last April he was given a handsome jewel pin by the Cherry Creek Lodge, No. 32, of Ely, Nev., of which he was a member, in honor of the fiftieth anniversary of his initiation into the lodge. The presentation was made through the local lodge of Redondo Beach, which presented to him a Past Grand collar. Stockle had joined the Cherry Creek Lodge October 18, 1861. During his membership in the order he has held all of the offices of the organization.

The aged man, who was 77 years old at the time of his death, was actively engaged in mining in California and in Nevada for many years, and in this way amassed quite a little wealth. He was born in Germany and came to this country when a young man. He came to California in 1859 and made the trip across the continent with an ox team. He lived in San Francisco and in Los Angeles in the early days and later located in Gold Hill, Nev., where he engaged in mining. Five years ago he retired and came to Redondo Beach with his wife.

He leaves, besides the widow, one son, Maj. George E. Stockle, of the United States army, who is now stationed at San Francisco, and who was at his father's bedside at the time of his death.

The funeral will be held Saturday afternoon at 2 o'clock at the Cate undertaking parlors, and will be under the direction of the Odd Fellows. Interment will be made in Inglewood Park Cemetery.

WATER SPRITE WEDS.

Miss Dolly Mings, well known in athletic circles as one of the fastest woman swimmers of the Coast, who holds the 50 and 100-yards Coast championships in swimming, has surprised her friends by announcing her marriage to Sydney Droughbaugh of Pasadena, which occurred last Monday at Santa Ana. The bride was accompanied by her mother and brother and after the ceremony the newly wed couple went to Pasadena, where they will live.

BURKE'S Dry Gin is famed the world over for its remarkable digestive qualities. It will keep you fit. Give it a trial.

Help Advertise California

by sending

The Times

Midwinter Number

To Friends in the East

This great special edition, which is Southern California's message to the world, recites the story of the sensational unfoldment of metropolitan Los Angeles, details golden opportunities in innumerable fields of endeavor for bread-winners and capitalists, and dwells at length upon the incomparable climatic and scenic attractions of Southern California.

Nearly 200 pages of concise succinct, encyclopaedic, reliable information concerning California. Issued in permanent magazine form—superbly illustrated in monocrome and color plates.

Copies wrapped for mailing 10 cents each. With postage 15 cents. Advertising rates on request. Phones Main A8200, Home 10391. Address The Times, New Times Building.

February styles in Pictorial Review Patterns, now on sale. Ask for a free Fashion book.

VILLE DE PARIS

317-325 SO. BROADWAY — 312-322 SO. HILL STREET

A. FUSENOT CO.

Ladies' Tailoring Department under the personal supervision of Mr. M. S. Berk.

Annual Sale of Undermuslins

This sale continues to offer the same remarkable values that have been drawing such crowds of buyers to this department ever since its inauguration last Monday. No matter how small or large your needs—you should inspect this extensive assortment of new and dainty lingerie offered at sale prices. Every garment maintains the "Ville's" high standard of quality and finish. Read the following list:

Drawers

In a very extensive assortment of styles, made of fine nainsook, including the Isabella, Dorothy and the straight-narrow drawers; also extra sizes.

Sale Prices: 25c, 50c, 75c, 95c, $1.50, $1.95, $2.95.

Corset Covers

Large collection of styles and shapes, tastefully trimmed with lace and embroidery.

Sale Prices: 25c, 50c, 75c, 95c, $1.50, $1.95, $2.95, up to $5.00.

Chemises

Made of fine nainsook, trimmed with dainty lace or embroidery. The assortment includes both the vest and trimmed skirt styles.

Sale Prices. 50c, 75c, 95c, $1.50, $1.95, $2.95.

French Unlaundered Chemises and Corset Covers, Hand Embroidered, Unsurpassed Value, at Each $1

Night Gowns

In a seemingly endless variety of styles including: Empire, slip-over, high neck, V neck, etc., made of fine nainsook or cambric, and artistically designed and trimmed with pretty lace or embroidery.

Sale Prices: 95c, $1.50, $1.95, $2.95, $3.95, $5.00, and up to $18.00.

Petticoats

Our collection embraces beautiful petticoats made of fine batiste, India linon or nainsook; in either plain or elaborately trimmed styles.

Sale Prices: $1.00, $1.50, $1.95, $2.95, $3.95, $5.00, $10.00 and up to $25.00.

Combinations

Including Princess style combining corset cover and drawers, or skirt and corset cover.

Sale Prices: 95c, $1.50, $1.95, $2.95, $3.95, $5.00, and up to $18.00.

2 and 3-Piece *Matched Sets*

Made of very fine matetials, artistically designed and elaborately trimmed with beautiful laces or embroideries.

The two-piece sets include gown and combination. The three-piece sets include drawers, corset cover and gown.

Sale Prices: $5.00, $6.50, $10.00 and up to $35.00.

Cotton Crepe Garments

Very popular because they do not require starching or ironing.

In corset covers, knee length petticoats, chemises, combinations and gowns. The night gowns are shown in white, pink or light blue. Also white with colored stripes or figures.

Sale Prices: Corset Covers, 50c; Drawers, 50c and 75c; Skirts, $1.00; Gowns, 95c and $1.50.

January Clearance Sale

Here's a clothing opportunity you can hardly afford to overlook. All our suits and overcoats in fancy colorings and mixtures on sale at price reductions unusual. Investigate.

MEN'S SUITS At Price Reductions of 1/4 to 1/3 and More

Suits that sold formerly at from $17.50 to $45, and considered unusual values at that.

The House of Kuppenheimer, Fruhauf Bros. and Brokaw Bros. are the makers—

The style, material, tailoring and fit are guaranteed—you'll never get better values in suits than we are offering you now.

25 per cent Price Reductions on OVERCOATS

Overcoats with belted backs or plain; convertible collars; the length to suit *you*—everything that tends to style and comfort is tailored into these garments.

Included in the sale are Chinchillas in grays, blues, browns, and other colors—

New Ballymede Coats, tailored by Rosenwald & Weil, with Raglan shoulders and Kimono sleeves—

Single and Double Breasted Auto coats in all the new shades—

We're here to fill your overcoat wants from one of the greatest overcoat assortments ever shown in the city.

Desmond's "YOUR MONEY BACK WITHOUT A QUESTION" SPRING ST. AT 1ST

Sole Agents for the Celebrated Dunlap Hats

Fashionable FURS

F. Obrikat Fur Co.,

N. E. Corner Third and Hill Streets "The City's Leading Furriers."

A DAVIS SELF-OILING MOP cannot be equaled for cleaning and polishing hardwood floors. SIMPLE, DURABLE, CLEAN AND CHEAP.

PACIFIC COAST AGENCY

333 Title Insurance Building

F4415 Broadway 2715

LEASE SOLD

Everything Goes Regardless of Cost

E. GERSON

The Jeweler

845 South Broadway

$10 WATCHES

Montgomery Bros., Jewelers, 4th & Broadway.

A. GREENE & SON,

Exclusive Ladies' Tailors.

Fall Woolens and Fashion Plates now being shown.

821-5 W. SEVENTH ST.

Third Floor.

For Solid Gold Crowns For a full set of Guaranteed Teeth $5 Painless Extraction Guaranteed.

YALE DENTISTS

Open Sundays, 9 to 12. Third Floor, Parmelee-Dohrmann Bldg., 644 So. Broadway.

MATHESON

Men and Women's Wear

Broadway at Third

Victor Vapor

VICTOR VAPOR GAS HEATER

Pleasant atmosphere without the headache. Ask your dealer.

Angelus Mfg. Co. 515 East 12th St. A-5674

SOCIETY

Miss Ethel Lucretia Alcott,

accomplished local musician, who will leave in the summer for Europe.

APROPOS of fashionable engagements comes news of the betrothal of Miss Helen Hanna, daughter of Mr. and Mrs. R. J. Hanna of No. 2245 Westlake avenue, to Charles Gardiner Bullis of Plean, N. Y.

Miss Hanna was one of the most popular young women at the Subscription Ball and this news coming like a storm from a clear sky will shatter the hopes of many friends who had planned to keep the attractive young woman in this city.

Miss Hanna attended school at the National Park Seminary and then spent two years finishing in Europe. Since coming to Los Angeles from Franklyn, Pa., about eighteen months ago with her parents and sister, Miss Gertrude Hanna, she has been entertained at numerous functions. The wedding is dated for June.

Olive Theater Party.

Members of the young college set again be the honorees at a delightful affair. Monday evening, Mr. Mrs. Michael J. Connell of South Bonnie street will please the young people with a theater party at the Majestic, followed by supper.

Miss Date Chosen.

Miss Kate Macomber, sister of J. Ainsley Macomber of this city, will be married January 7, in Des Moines, Ia., to Charles Clarke, son of Hon. George W. Clarke, of Iowa. Miss Macomber is well-known here, having visited both in this city and Pasadena at the time of her brother's wedding a few years ago. During a part of her stay, she was the guest of her uncle, and aunt, the late Dr. H. Macomber and Mrs. Macomber of Pasadena.

Festivities.

Monday evening a number of after-dinner parties will be enjoyed at the Los Angeles Athletic Club, directors of the organization having decided to invite the young set by opening the ladies'-room on Monday nights. The opening day members of the University of California Glee Club, who are making their annual tour of the state, will give a concert at the club and the entertainment promises well as the young men are noted for their wonderful programmes. Besides some of the delights, will be college songs, Hawaiian songs accompanied on the ukulele, and popular melodies.

New Year's at Annandale.

Annandale Country Club was scene of several dinner parties Wednesday evening, when New Year's Day was celebrated with feasting and dancing. Among the largest dinners given by Mr. and Mrs. W. Millar, whose table was a veritable flower garden. An immense basket of pink roses was connected by ribbon streamers to a number of smaller ones. These again led to hand-painted bon-bon boxes, and hand-painted place cards, the whole illuminated by fairy lights. It was not a family affair, which continued with a dance.

Mr. and Mrs. J. E. Clifford were responsible for a large table-party and Mr. and Mrs. W. L. Graves entertained half a dozen or so. Other hosts and hostesses included Mr. and Mrs. J. S. Riley, Mr. and Mrs. Curtis, Mr. and Mrs. E. R. Hall, Mr. and Mrs. Henry Van Dyke, Mr. and Mrs. Frank G. Caterson, and Mrs. W. J. Batcheldar. A number of the golfers who remained for the evening, after the dinner.

Recent Event.

Mrs. W. R. Seats of Grand avenue, Pasadena, will hold a large reception at the Annandale Country Club, followed by a dinner and dance on the afternoon and evening of January 14, to which about 500 guests have been bidden. Mrs. Seats will take the opportunity to introduce her young daughter to society on that occasion and the affair promises to be one of the most brilliant of the season.

On the same evening, H. C. Fertig, a new member of the club, will give a dinner to some fourteen friends, which, from all accounts, promises to be rather unusual and epicurean.

The Orr Reception.

Mr. and Mrs. William Meade Orr of North Vega street, Alhambra, were at home to their friends on New Year's Day from 4 to 6 p.m., when nearly 200 visitors took the opportunity to extend their welcome to their popular hosts on their return to California for the winter. Mrs. Orr returned from Pittsburgh some weeks ago, but refrained from entertaining until Mr. Orr's arrival last week. The Vega-street home, which was built nearly two years ago, is a charming place, splendidly designed for the delightful hospitality so often dispensed there. Andrew Carnegie and such distinguished visitors have been among the lions that Mrs. Orr has introduced to society here.

Chicago Guest Honored.

Mrs. W. W. Petty of Chicago was the honored guest at a luncheon and five hundred party given recently by Mrs. Harry Petty at her home in Glendale. All the appointments for the affair were carried out in yellow—a large Japanese basket filled with narcissus brightened the table, and the flower was placed around the rooms. Following the luncheon, tables were placed for five hundred and honor scores were won by Mrs. McPherson and Mrs. Washburn. Those invited to meet the honoree were Mrs. L. Garrett, Mrs. L. G. Caniff, Mrs. A. Maxwell, Mrs. Frank Holman, Mrs. Charles Cummings, Mrs. Walter McPherson, Mrs. J. Wise, Mrs. Will Flood, Mrs. R. H. Strouse, Mrs. Don Lewis, Mrs. L. Ely, Mrs. Graham W. Donham, Mrs. Washburn, Mrs. W. R. Petty and Mrs. W. H. Guthrie.

At the Maryland.

Mr. and Mrs. L. C. Doggett and daughter, Ruth, of Chicago, are at the Maryland for a month.

Dinner at Long Beach.

Mrs. J. G. Munholland of Long Beach entertained with a dinner party at her home in Long Beach Wednesday. A gold basket filled with violets was used as a centerpiece for the table, and radiating around this were the scarlet poinsettias. Red-shaded candelabra from which were hanging red candy canes, shed a soft glow over the table. Covers were laid for Mr. and Mrs. J. H. Munholland, Mr. and Mrs. William H. Harrison of this city, Mr. and Mrs. George Parker, Miss Helen Parker, John Earl and James Munholland.

Compliment Sister.

Mr. and Mrs. F. B. Cornell of Leeward avenue entertained with a dinner Sunday at the Los Angeles Athletic Club, complimenting their sister, Miss Ruth Cornell, of San Diego, who is their house guest. Poinsettias adorned the center of the table and corsage bouquets of violets were given as favors. Place cards were dainty ivory-covered books of poems. Included were Mr. and Mrs. F. B. Cornell, Miss Ruth Cornell, Allen Cornell, Mr. and Mrs. Edward Towner Toumans and Miss Dorothy Toumans.

At Home to Friends.

Mrs. T. W. T. Richards, with her daughters, Eleanor and May, and son, Thomas, have moved from their home in Glendale, to No. 937 Edgeware road, where they are at home to friends.

Linen Shower.

Mrs. Claude Oliver-Smith and her sister, Miss Evelyn Cooper, entertained at the home of the former, No. 2067 West Forty-second place, recently, with a linen shower, honoring Miss Margaret Ray, whose wedding to Bennett N. Auley was solemnized Wednesday. The appointments were in red and white, red bells and carnations having been arranged throughout. Hearts were played and prizes fell to Miss Catherine Wallace and Miss Catherine Birch. Others sharing the fun were Mrs. Lloyd Hyde, Mrs. Howard Haisch, Mrs. Walrath, Mrs. Henry Golt, Mrs. J. Dunlap, Mrs. Sutton, Mrs. S. Weddell, Miss Mary Weddell, Miss Frances Gower, Miss Helen Gower, Miss Helen Prucha and Miss Janet Daskam.

To Pass the Winter.

Mrs. Mary J. Andrew of Marion, Iowa, and Mrs. B. F. Howell and daughter, Miss Daisy Howell, arrived in this city last week to pass the winter with Mrs. S. M. Little of No. 1650, St. Andrews place. Mrs. Andrew and Mrs. Howell are sisters of Mr. Little.

In San Francisco.

Mrs. D. Hunter of No. 2301 Vermont avenue, left recently for San Francisco to meet her daughter, Miss Flora, who has been traveling abroad and in this country for eight months.

Engagement Announcement.

Prof and Mrs. K. Newquist of Minneapolis announce the engagement of their daughter, Linnea, to Martin B. Hoven of Los Angeles.

Left Yesterday.

Capt. and Mrs. A. Larsen, Miss Ella Dalton, Mrs. Frances C. White and Miss Julia Goerck left yesterday for a twelve months' tour of the world. An extended motor trip through Europe will be enjoyed after, visiting Honolulu, Japan, Korea, Manchuria, China, the Philippines, Java, Burmah, India, Ceylon, Arabia, Egypt and Africa.

Invitations Out.

Miss Pearl Cohen has issued 100 invitations for an evening musicale to be given at her residence, No. 1636 West Twelfth street, Tuesday evening, next. Mrs. Joseph Katzinsky will assist the young entertainer.

PRICES HAVE RULED STEADY.

Alfalfa Growers in the Lowlands Near Pomona Have Had a Most Satisfactory Season—News Briefs.

POMONA, Jan. 2.—Alfalfa growers on the lowlands southeast of here have enjoyed a successful season, for in spite of the fact that hundreds of acres were planted to alfalfa last winter, the prices have ruled steady and many of the ranchers have cut seven and eight crops for the year, getting from ten to twelve tons per acre for the season. The heavy demand for alfalfa hay continues with the growth of the country and most of the hay grown in this locality is consumed in Pomona Valley. Some of the ranchers sell all of their crops as fast as they cut the hay, thus saving the expense of handling, baling and suffering the shrinkage of it.

NEWS BRIEFS.

Joseph Rudolph, brother-in-law of the late President James A. Garfield, who now makes his home with Mrs. James A. Garfield at Pasadena, has been in this locality visiting friends and acquaintances.

The new addition to the Pomona Manufacturing Company's plant on Gibbs street, is about ready for occupancy and will provide much needed room for the business of the concern. The company now gives employment to sixty workers and boasts a brass band among its men.

This afternoon at the First Methodist Church, the local Women's Christian Temperance Union held a memorial service in honor of Mrs. Willard Day, mother of the late Frances E. Willard, founder of the union. There was a large attendance of members and an appropriate programme was rendered.

The California Rose Company which has recently bought added acreage adjoining its property on West First street, near the city limits, is preparing the land for cultivation. The company's business now extends throughout the United States, hundreds of thousands of young rose bushes being shipped annually on orders.

The report to the City Council shows that during the past six months there has been collected here from licenses, the sum of $2250. Of this amount, $800 is from dog licenses which Collector Walls and Chief of Police Tracy have been diligently following up.

The new rates of the Southern California Edison Company went into effect in this city yesterday. These provide for a payment of 8 cents per month for the first 100 kilowatts, next 400 kilowatts per month, 7 cents, next 500 kilowatts, 6 cents per month, etc.

SURE IT'S THEIR RELATIVE.

Information from Mississippi About Sailor Drowned at San Diego Trying to Save Sweetheart.

[BY DIRECT WIRE TO THE TIMES.]

VICKSBURG (Miss.) Jan. 3.—[Exclusive Dispatch.] Additional information reached here today concerning the death of Ninian Edward Kline, formerly of this county, a son of Mr. and Mrs. Tom Kline of Bovina, who lost his life at San Diego, Cal., in the heroic effort to save his affianced wife, Miss Anna Hidden. The body of Mr. Kline was not recovered.

R. W. Kline of this city, a brother, says that he and his family are sure the drowned man was their relative, as all of the circumstances point most positively to this conclusion. From his recent letter it is learned that Ninian Kline was engaged to marry Miss Hidden, who was from San Francisco, and they were to have married during the spring, following the date of Mr. Kline's leaving the navy when his four years service would have expired.

DIES BY HIS BED.

Bert Levy, 50 years old, brother of Al Levy, restaurateur, was found dead in his room at No. 116½ South Broadway yesterday morning. The body was lying at the side of his bed. Pneumonia was given as the cause of death. The man was unmarried.

HURTS MAN; RUNS.

R. D. Gray, No. 304 Miles street, sustained a fracture of the right leg when he was struck by an automobile at Twenty-third and San Pedro streets yesterday morning. He was treated at the Receiving Hospital. The driver of the machine did not stop and his identity is unknown. The police are trying to find him.

Prompt relief in all cases of throat and lung trouble if you use Chamberlain's Cough Remedy.—[Advertisement.

Only One "Bromo Quinine."

That is LAXATIVE BROMO QUININE. Look for the signature of E. W. GROVE. Cures a Cold in One Day. Cures Grip in Two Days. 25c.

Notice to All Home Building Company Stockholders.

If you wish to buy or sell shares of any of the Los Angeles home building or investment companies, IT WILL PAY YOU to get our quotations. We buy and sell all local stocks. JNO. C. KNIGHT & CO., brokers, 423 H. W. Hellman Bldg.

If You Want to Go East C. Haydock, Pico, Main 1616. L. C. R. R., 130 West Sixth street.—[Advertisement.

BURKE'S Dry Gin is the very best imported. Why accept inferior gins? Insist on "Burke's."

J. W. Robinson Co.
Broadway and Third

On Saturday!
These Clothes for Real Boys
Are a Fourth Less!

There are suits—good, sturdy, double-breasted "school" suits—in brown, blue and gray weaves.—Made for wrestling, romping and for foot-ball—

For boys from 8 to 18 years old—
And marked—for a January Clearance Sale—

To a Fourth Less!

Splendid values in these suits at $3.75 and $4.95

And for the Small Boy

Russian Blouse Suits are Reduced!

Odd Pants a Fourth Less, Too—

Good, serviceably made "extra" trousers—to finish out the wear that's still in that every-day coat.

—And Hats for Real Boys!

Felts—in all the good colors and styles—

Are Priced a Fourth Off!—

some of them are at even greater reductions—

Good Style Overcoats—

—in English Tweeds, Homespuns and Serges—with a splendid "set" and hang to them—a mannishness that will please the real boy!

And for a Fourth Less!

Blouses, Sweaters—and Crepe Pajamas—

Are Also Marked Down.

$1 blouses are 75 cents;—$3.50 sweaters $2.75; and $3 Pajamas $1.95—

Tomorrow!

The New Building to be Built about April First

Stock Advances Tomorrow

(1) —Saturday, January 4th. Price now $2.85.

(2) Stock bought now participates in the Dividend which will be declared January 31st.

(3) Stock bought now participates in the Increased Dividend after February 1st.

—Three good reasons for buying this stock Now.

"Home Builders General Agency"
Selling Agents for "Home Builders"
129 South Broadway
Ground Floor, Mason Opera House

GO! In a Parlor Car TO BALBOA ISLAND

Sunday, January 5, 1912, leaving P. E. station at 10 a.m. Come with us to see the most wonderful landlocked pleasure harbor on the Pacific Coast. A natural still water bay with 20 miles of boating.

Think of it, we take you there in a parlor car, give you launch ride on the bay, serve a lunch on the island, all for

$1.00

But best of all, you get the opportunity of choosing an island lot before the large improvements go in. Such as bathhouse, pavilion, hotel, etc. No more lots will be offered for sale after this season.

Make your reservations early if you want to go next Sunday. Only 40 persons will be accommodated at each trip.

The prices of lots at $500 and up will be advanced before long, and if you wait you surely will be the loser. All first-class improvements, such as cement sidewalks, sewer, water, gas, electric lights, included in above price. If you want to know more about this come in or phone.

C. H. COLLINS, Gen. Agent
301-2-3 Columbia Trust Building
Main 1962 313 W. THIRD ST. A-5002

Santa Fe

—The—
Santa Fe-de-Luxe
To Chicago
Tuesday

Limited to Just Sixty People.
The dining car is never crowded.

Extra fare is twenty-five dollars.

The Slogan is:
Extra Fine. Extra Fast, Extra Fare.

You Save a day to
Kansas City, Chicago, New York

Leaves Los Angeles Tuesday, 8:10 p.m.
Arrives Chicago Friday 11:10 a.m.
Reservations should be made early.

Santa Fe City Office: 334 S. Spring
Phone A5224, Main 738, Bdwy. 1559.

Ask your druggist for it. If he cannot supply the MARVEL accept no substitute but send stamp for illustrated book—sealed. It gives full particulars and directions invaluable to ladies. MARVEL CO., 44 East 23d Street, New York

For sale by the Sun Drug Co., Los Angeles and The Owl Drug Co.'s stores.

Legal.

Commonwealth Home Builders Stockholders' Meeting

The annual meeting of stockholders of the Commonwealth Home Builders will be held at Rooms 422 and 424 Union Oil Building, 7th and Spring Sts., Los Angeles, California, at 10 o'clock A. M., on the 17th day of January, 1912, for the purpose of electing Directors and members of the Advisory Board, and for the transaction of such other business as may regularly come before the meeting.

DR. RALPH HAGAN,
Dec. 31st, 1912. Secretary.

STOCKHOLDERS' NOTICE OF ASSESSMENT OF STOCK.

National Pacific Oil Company, a corporation organized under the laws of the State of California, principal place of business Los Angeles, California.

Notice is hereby given that at a meeting of the Board of Directors held on the fifth day of December, 1911, assessment No. 1 of one (1) cent per share was levied on the capital stock of this corporation, payable on or before the tenth day of January, 1912, to the Treasurer of the Company, at the office of the Company, 714 California Building, corner Spring and Broadway, Los Angeles, California, and that all assessments upon this stock that remain unpaid on the tenth day of January, 1912, will be delinquent and advertised for sale at public auction, and unless payment is made before, will be sold on the sixth day of February, 1912, at the office of the Company, at the hour of ten o'clock A.M. to pay the delinquent assessment, together with the cost of advertising and expense of sale.

A. B. Coulson, Secretary.
NATIONAL PACIFIC OIL COMPANY,
714 California Building,
Los Angeles, California.

Afterwash.

O'ROURKE SAYS HE'S TO BLAME.

Friends of Palzer Rush to His Rescue.

McCarty to Grab Easy Money on Stage During Spring.

Bombardier Wells, in July, Probably Next Match.

BY HARRY A. WILLIAMS.

"Don't blame the big fellow; blame me."—Tom O'Rourke.

With these words the veteran trainer, worn and aged a year since Tuesday, yesterday, shouldered the blame for Al Palzer's defeat. He may have done this to protect his man. Again, he may have felt that he was really responsible for the result. Whatever motive actuated him, he showed no tendency to minimize the issue.

His statement was unsolicited. He shouldered the blame voluntarily. There seems to be more than one game man in Palzer's camp.

Palzer may have fought his best fight. Those who have seen him in action declare that he did not. The report that he entered the ring a sick man, gained credence yesterday. That he surrendered any chance that he had to beat McCarty, when he responded to orders from his corner and tried to box, instead of following the rushing tactics which have featured his other fights, is generally conceded.

Ed Hanley, a lifelong friend of Palzer's, who will today accompany him when he starts for the East, said yesterday:

"When Palzer returned from his work on the road Monday, two days before the fight, he broke down and cried. 'I can't get out of a walk, let alone running. I am sick, but the fight is arranged, and we can't disappoint the crowd. Maybe my nerves will carry me through.' The big fellow was discouraged, but he refused to back down.

"The next day he showed some of his old-time vigor, but it was only a flash, and he was a 'dead' man Wednesday. Palzer was sick when he entered the ring. I have known him for years; I have seen most of his fights; don't let people judge him by his fight on New Year's."

O'Rourke's Statement.

O'Rourke, in his willingness to accept the blame, bore out this statement in a measure.

"I realized that Palzer was far from right," said he. "Knowing this, I advised him to avoid the heavy work and box McCarty as much as possible. Rather than disappoint Mc-

(Continued on Page

Carey I decided on as schedule. Palzer would have postponement. It wasn't right, but showed me that kindly to a poor that he should weeks in which we endeavored chance. Palzer was his way into another Carey, if the latter it. Personally, believe that he will Palzer again."

The Conquering

McCarty and under the necessary return matches, laurels, and will them.

The new champion lark, or thereabouts as avalanche of telegrams ball with the title of candidate. By 1 o'clock fight headquarters. Carey's office he mood belt, emblematic champion. was a cheer, tried it could be "heard" not seem to impress

Thinking the belt Carty thereabouts the crowd which crowd walk, and entered the a friend. Thrilling eloquence of a pugilist hooked the unsuspecting equator, and stood "Mac" then began apples in town, had once or twice, and of himself open to a

Rebuilt LozierC

There is nothing classier or more handsome than Our cars are entirely rebuilt, repainted, and the same guarantee on which new Lozier cars are

1912—5-pass. Lakewood, blue and white.
1911—5-pass., Lakewood, cream and green.
1911—4-pass., Briarcliff, pure white.
1910—7-pass. touring car, maroon.

Also 1912 Studebaker "30," slightly used.

SEE THEM TODAY

Bekins-Speers Motor
1020 South Olive Street
Main 1691—F3613.

Help Advertise California
by sending
The Times
Midwinter Number
To Friends in the East

This great special edition, which is Southern California's message to the world, recites the story of the sensational unfoldment of metropolitan Los Angeles, details golden opportunities in innumerable fields of endeavor for bread-winners and capitalists and dwells at length upon the incomparable climatic and scenic attractions of Southern California.

Nearly 200 pages of concise succinct, encyclopaedic, reliable information concerning California. Issued in permanent magazine form—superbly illustrated in monochrome and color plates.

Copies wrapped for mailing 10 cents each. With postage 15 cents. Advertising rates on request. Phones Main 8200, Ainsworth 10391. Address The Times, New Times Building.

Flying: Racing: Shooting: Fishing: Ball. Part III—In the Field of Outdoor Sports.

The Los Angeles Times

Event of the Day: | John Stahl Announces Desire to Quit Organized Baseball. The Pink Sheet—Illustrated. In the Van: |

XXXIst YEAR. FRIDAY MORNING, JANUARY 3, 1913. 4 PAGES.

Aftermath.

O'ROURKE SAYS HE'S TO BLAME.

Friends of Palzer Rush to His Rescue.

McCarty to Grab Easy Money on Stage During Spring.

Bombardier Wells, in July, Probably Next Match.

BY HARRY A. WILLIAMS.

"Don't blame the big fellow; blame me."—Tom O'Rourke.

With these words the veteran trainer, worn and aged a year since Tuesday, yesterday, shouldered the blame for Al Palzer's defeat. He may have done this to protect his man. Again, he may have felt that he was really responsible for the result. Whatever motive actuated him, he showed no tendency to sidestep the issue.

His statement was unsolicited. He considered the blame voluntarily. There seems to be more than one game man in Palzer's camp.

Palzer may have fought his best fight. Those who have seen him in action declare that he did not. The report that he entered the ring a sick man, gained credence yesterday. That he surrendered any chance that he had to beat McCarty, when he responded to orders from his corner and tried to box, instead of following his rushing tactics which have featured his other fights, is generally conceded.

Ed Rossley, a lifelong friend of Palzer's, who will today accompany him when he starts for the East, said yesterday:

"When Palzer returned from his work on the road Monday, two days before the fight, he broke down and cried. 'I can't get out of a walk, let alone running. I am sick, but the fight is arranged, and we can't disappoint the crowd. Maybe my nerves will carry me through.' The big fellow was discouraged, but he refused to back down.

"The next day he showed some of his old-time vigor, but it was only a flash, and he was a 'dead' man Thursday. Palzer was sick when he entered the ring. I have known him for years; I have seen most of his fights; don't let people judge him by the fight on New Year's."

O'Rourke's Statement.

O'Rourke, in his willingness to accept the blame, bore out this statement in a measure.

"I contend that Palzer was far from right," said he. "Knowing this, I advised him to avoid the heavy work and box McCarty as much as possible. Rather than disappoint Mc-

(Continued on Second Page.)

JESS WILLARD HOT ON LUTHER'S TRAIL.

[By Wireless Line to The Times.]

CHICAGO BUREAU OF THE TIMES, Jan. 2.—[Special Dispatch.] Jess Willard today buried another challenge at Luther McCarty. The Texas heavyweight, who holds a ten-round decision over the conqueror of Al Palzer, argues that he is entitled to a long fight with McCarty, now the recognized heavyweight champion of the world.

"I beat McCarty once over a short distance and I can beat him over a long distance," said Willard. "Luther has improved considerably, but I, too, have learned more about the game. Mac is in a position now to dictate and I expect he will make me wait several months, but he will be forced to do battle with me some time."

Carey I decided to let the fight go on as scheduled. I doubt whether Palzer would have consented to a postponement. He knew that he wasn't right, but past experience has shown me that he does not take kindly to a postponement. I realized that he should have had two more weeks in which to condition himself. We underrated McCarty and took a chance. Palzer will go out and fight his way into another match with McCarty, if the latter is willing to grant it. Personally, however, I do not believe that he will consent to meeting Palzer again."

The Conquering Hero.

McCarty and McCarney are not under the necessity of talking about return matches. They copped the laurels, and will make the most of them.

The new champion was up with the lark, or thereabout. Luther perused an avalanche of telegrams, and played ball with the kids down on the Venice sandlots. By 1 o'clock he had reached fight headquarters. Walking into McCarey's office he accepted the diamond belt, emblematic of the heavyweight championship. With him it was a mere trinket. The fact that it could be "hocked" for $1000 did not seem to impress him.

Tucking the belt in his pocket, McCarty shouldered his way through the crowd which crammed the sidewalk, and entered the automobile of a friend. Yielding to the persuasive eloquence of a photographer, he hooked the surcingle about his equator, and stood up to be "shot."

"Mac" then bought up all the red apples in town, had his shoes shined once or twice, and at every stop laid himself open to a charge of causing

The Champ and His Badge of Office.

Luther McCarty and the McCarey Belt,

Which was formally presented yesterday to the winner of Jack Johnson's title.

Wanted the Best.

BANDITS SWIPE POLO PONIES.

MEXICAN TEAM HAS TO PASS UP CORONADO TOURNEY.

Revolutionists Raid Hacienda of Club and Demand Best Ponies by Name and Take to Take With the Prize Mounts—Unavailability of Players Swells Hard Luck.

[BY DIRECT WIRE TO THE TIMES.]

CORONADO, Jan. 2.—[Exclusive Dispatch.] The Polo Club de Mexico will not have a team at Coronado for the winter polo tournament as expected, according to advices just received, for the reason that rebel bandits have stolen all of their best ponies.

In a letter from J. V. Brenchley of the club to Maj. Colin G. Ross, secretary of the Coronado Country Club, unduly delayed in transmission, the former tells of an almost total demoralization of the club. According to Mr. Brenchley, the revolutionists knew every one of the ponies by name and in a raid on the hacienda, demanded them one by one by name.

They rode and led off all the mounts of two of the best players and also took others. As polo mounts of skill are even harder to find in Mexico than in America, where the task is difficult enough, the loss was irreparable in time for the Coronado competitions.

A further reason was given in the news that M. Algara, another of the players, had sustained a broken leg recently and was out of the game for the season. Still another reason was mentioned in the inability of Maurice Duval, a player known in California from play two years ago, to make the trip before the end of January.

PASADENANS LEAVE FOR POLO CENTER.

Robert Neustadt and Mrs. Neustadt left Pasadena for Coronado yesterday morning for the polo tournament.

Reg and Harry Weiss motored down with a party of friends Tuesday afternoon, and Carleton Burke took a party down in his car at the same time. The Pasadena team will play in the Round Robin matches that are to be played between the Coronado, the Canadian and the Pasadena teams on today and tomorrow.

On Sunday the Pasadena team will play the Canadians for the possession of the beautiful Shreve cup. Most of the Pasadena Club members will go down for the game on Sunday. Among the number being Mr. and Mrs. John B. Miller and Dr. and Mrs. Z. T. Malaby. Dr. Malaby's sister, Mrs. Stickney will go down with the Malaby party.

The practice games on the Pasadena fields have been discontinued until the return of the first team from Coronado. In the meantime the fields will be put in shape for the Pasadena tournament. This will be the last tournament held on the present fields. Next year the club expects to play on the new turf fields at the Midwick.

SPORT SPARKS.

The legal right of the New York Americans to sign Frank Chance as manager for this year was established yesterday when President Frank Farrell received the formal release papers from President Herrmann of the Cincinnati Nationals.

Last Friday Farrell was notified by President Johnson that Herrmann was ready to make the transfer. Farrell accordingly mailed a check for $1500.

Reggie Walker, the winner of the London Olympic 100-meter race, has equaled the record of Howard Drew, the Springfield high school boy, who ran seventy yards in 7 1-5s. At Johannesburg, Africa, on November 21, Walker was clocked in 7 1-10 for the seventy yards and 8 7-10 for the ninety yards, which is one-tenth of a second better than previous records.

The signed contract of Walter (Chick) Mattick, a Chicago American outfielder, was sent in yesterday. Mattick got into the game late, but made good in the city series. It is believed he and "Ping" Bodie will be pitted against each other in the outfield.

Johnny Coulon is considering a trip to Paris and is likely to accept an offer to meet Charley Ledoux, the French fighter, in March. Al Lippe is the latest to offer to the champion a match with the French boxer.

Of the bids received for the proposed Joe Rivers-Jack White battle the offer from Memphis is the best. They have signed articles for a contest.

Having come to the conclusion that it would be a financial failure to stage the ten-round bout between Eddie McGoorty and Freddie Hicks at the Fairmont Athletic Club, New York, on January 15, the night after the Joe Rivers-Leach Cross fight at the Empire Athletic Club, Billy Gibson decided to have McGoorty and Hicks fight on January 8.

According to Bozeman Bulger, Cy Seymour is still very much disturbed over the plan to send him to California. He was sold by the Newark Club to Los Angeles, but Bulger says, "If Cy can prevent it he will not leave New York."

Ray Frost, a pitcher who was with Toledo and Lancaster, O., last season, was signed by the Cincinnati Nationals yesterday.

Sammy Trott may yet land a match. McCarey last night sent a telegram to "Harlem Tommy" Murphy offering to stage him with Trott before the local club on January 27. By that time the fans will be in a humor to return to the lightweights. McCarney is a great admirer of Trott. He is willing to back the Columbus man for $500 against Murphy, or any other lightweight in the business.

It is unlikely that McCarty will box again before July 4, when he probably will meet Bombardier Wells of England in the first international heavyweight battle for championship honors since Corbett vanquished Charlie Mitchell at Jacksonville. McCarty was flooded with theatrical offers yesterday and it is certain that he will choose the cream of these. This means that he will bask in the glimmer of the footlights for several months. Can't blame him.

Cue Cunning.

AMATEURS NOW TO MAKE RECORDS.

NON-PROFESSIONALS IN LINE FOR GOOD PRIZES.

Tourney Open to Southern California Players Under Conditions Which Put Them on Road Toward High Honors, With Established Records.

Amateur billiardists have shown so much interest in the status established by the changed definition adopted by the National Association of Amateur Billiard Players that a pocket billiard tournament for amateurs, conducted on the same lines as the recent professional championship tournament has been suggested, with the result that Manager Alfred E. Mackenzie announces such an event for the third week in January.

The N.A.A.B.P. allows a prize of $200 for the national championship at pocket billiards, besides the trophy offered, the dates for the contests to be arranged some time this month.

While amateurs of Southern California are not likely to compete in the next national event, there are many capable of placing themselves in line for such a climax by entering local tourneys which afford suitable training in competitive play, with proportionate honors to the most successful.

Indorsement of the proposed Southern California amateur tournament is expected by Mackenzie from the N.A.A.B.P., which indorsement makes the performances of the contestants part of the amateur records of the billiard world, and gives perpetual standing to their runs and averages.

California is said by manufacturers to be the home of the pocket-billiard game, every town having its halls and local champions, while the larger cities keep hundreds of tables in constant employment. Experts who travel, say they are frequently caught by some quiet cuelst of a small country seat, who wields his stick with the dexterity of the best professionals.

Interest of players in the late championship tournament was indicated by frequent telegrams to Manager Mackenzie from interior towns, asking for immediate reports by wire on the results of individual games.

Such mategial as can be furnished by Chester Earle, W. C. Pennell, E. A. Barnes, L. K. Greer and others of this city, with the very capable practitioners of other towns, may make a contest of interest little short of that just played between the big guns. The plans include a schedule to be played off in a single week, all in evening play if possible.

STANFORD GETS NEW SHELL.

STANFORD UNIVERSITY, Jan. 2.—[By A. P. Night Wire.] The new Stanford racing shell, built in England, arrived today. It was brought across the country on two flat cars, and will be christened next week on the Redwood estuary by Capt. Duryea.

WHAT BECAME OF M'CARTY BANNER?

The banner that was strung across a street at Venice, announcing that the cowboy was a product of the beach town, was taken down yesterday morning.

A couple of sporting men who were on the scene when the deed was "did" told Spark-plug McClosky that the fellow who pulled the banner down said that Venice wasn't so proud of the champion when it learned that during his hour of triumph his wife was working as a "kitchen girl" in a restaurant back in North Dakota.

The story from McCarty's wife in The Times yesterday caused much discussion. Luther didn't like it, but the truth will out.

FISHING GOOD AT CATALINA.

"Fishing has been very good at Catalina the past month," said J. A. Coxe yesterday, "and a number of forty-pound yellowtail have been hooked. A forty-pound yellowtail is a pretty big fish anytime of the year and any man who catches one may consider himself lucky.

"Smith Warren and myself had poor fishing in the channel yesterday, for we got hardly anything but over at Catalina, right amongst the boats, the big fellows were biting good. George Eaton caught a forty-pound one this week and I hear that two thirty-eight-pound fish were taken right in the bay near the boats."

WHITNEY TO QUIT AMERICAN POLO TEAM.

[BY WIRELESS LINE TO THE TIMES.]

NEW YORK BUREAU OF THE TIMES, Jan. 2.—[Special Dispatch.] The American polo team will feel the loss of Harry Payne Whitney, who intends to relinquish the leadership of the Meadowbrook team after the playing of the international games with the Hurlingham club of England next June. The peloist has contemplated for some time his withdrawal from the American team and only the pleading of friends induced him to participate in the next contests against the Englishment.

It has been known privately that Mr. Whitney was disgusted over the way the Meadowbrook team was managed. Enthusiasm was not as great as it might have been and it is said that the polo captain shouldered a major part of the tremendous expense necessary in order to fit a team strong enough to successfully compete with the Britons in the annual games and was sick of the job.

According to reports in circulation in society circles, it is the intention of Mr. Whitney to sail for Europe Saturday, carrying with him many of his famous polo ponies.

Mr. Whitney plans to work in much practice on his estate in England and unless present arrangements miscarry will return to this country in time for the international series with the English team starting on June 10.

NEW STROKE FOR YALE.

NEW HAVEN (Conn.) Jan. 2.—[By A. P. Night Wire.] When Yale meets Harvard in the annual regatta on the Thames next June, the Blue oarsmen will row a stroke similar to that in vogue at Oxford. Capt. Snowden of the Yale varsity crew, accompanied by Head Coach W. A. Harriman and Alumni Advisory Coach Jim Rodgers, will sail for London Saturday of this week and study the Oxford rowing system for three weeks.

MANY MALLARDS HERE.

"As showing the kind of ducks we have here now," said a local sport yesterday, "it is only necessary to state that Isaac Milbank shot twenty-five several weeks ago and of this number, no less than twenty-two were mallards. Of course, this was a lucky kill of big birds, but there are many more of the same kind here and picked up by lucky hunters."

An Epidemic.

"JAKE" WANTS TO QUIT, TOO.

Stahl Is Looking for Star to Take His Place.

Divulges Inside Dope About World's Champions.

Personnel of Team Is Not to Be Changed.

BY HARRY A. WILLIAMS.

J. Garland Stahl, known as plain "Jake" in the obscure past, is ready to follow in the footsteps of Frank Chance, and quit playing ball as soon as he can obtain a suitable successor.

This will be difficult, however, as holding down first base for the Boston Red Sox, champions of the universe, is no job for a kid. There is just one person in the running for Stahl's job, and that is the young Mr. Janverin, who disported himself at third base for the Red Sox when they were in spring training here a couple of years ago.

Since that time Janverin has been working on the "farm" in Jersey City, and is said to have developed wonderfully. He will stand little chance, however, if Jake's legs "come back."

Mr. Stahl, or Jake—he is equipped with two names, J. Garland for banking purposes and Jake for baseball—made these things clear yesterday when he ventured onto Spring street for the second time since his arrival here three weeks ago. He has been living out Pasadena way and leading the simple life.

He soon found himself the center of a notable gathering, including Frank Chance, Eddie Maier, Jim Jeffries, Barney Oldfield, Cy Myrick, "Happy" Hogan and Fred Schiffman. It was in the nature of an impromptu farewell party for both Stahl and Chance, and the air was full of champagne corks. Chance will leave for Chicago tomorrow and Stahl will follow in his footsteps next Thursday.

This was the first time that Stahl had met Jeffries since 1905. The Washington club, of which Stahl was then a member, was training in the South when Jeff's show hit the town.

RED SOX INTACT.

Stahl contemplates no changes in the personnel of the world's champions. As far as he is now able to see, the crew which successfully combatted New York for the honor will enter the 1913 race intact.

He has a number of new men coming, among them three pitchers and two shortstops. It will take a dandy pitcher to break the present snug arrangement of the Boston twirling staff, while it is almost a hopeless undertaking for any youngster to buck the veteran Charley Wagner at short.

Composed largely of young men, Stahl figures that the Red Sox should be even stronger this season. There is not a man on the list who is on the downgrade.

All is harmony in the catching staff despite rumors to the effect that big Bill Carrigan is nursing a peeve because Cady displaced him in the world's series. Stahl laughs at the report. He says that Carrigan asked to give way to Cady when he found that his injured hand would not permit him to give the club his best services.

Stahl also hammers a spike in the rumor that "Buck" O'Brien is slated for a swap to the White Sox.

This report, he says, is merely an aftermath of the story sent out describing an imaginary fight between Joe Wood and O'Brien in the clubhouse during the world's series.

"Nothing to it," said Stahl. "The men never fought, and, as far as I know, there is no feeling between them. O'Brien will not be traded. He is a high-class pitcher, and will show even more this season.

"Did you ever stop to think," Stahl continued, "that there is not a player on the Boston club who ever played on a championship team of any kind prior to last year? Go through the list and you will not find a man in the lot who had previously finished

(Continued on Second Page.)

Rebuilt Lozier Cars

There is nothing classier or more handsome than a Lozier. Our cars are entirely rebuilt, repainted, and protected by the same guarantee on which new Lozier cars are sold.

1912—5-pass. Lakewood, blue and white.
1911—5-pass., Lakewood, cream and green.
1911—4-pass., Briarcliff, pure white.
1910—7-pass. touring car, maroon.

Also 1912 Studebaker "20," slightly used.

SEE THEM TODAY

Bekins-Speers Motor Co.

1028 South Olive Street

Main 1691—F3635.

Help Advertise California

by sending

The Times

Midwinter Number

To Friends in the East

This great special edition, which is Southern California's message to the world, recites the story of the sensational unfoldment of metropolitan Los Angeles, details golden opportunities in innumerable fields of endeavor for bread-winners and capitalists, and dwells at length upon the incomparable climatic and scenic attractions of Southern California.

Nearly 200 pages of concise succinct, encyclopaedic, reliable information concerning California. Issued in permanent magazine form—superbly illustrated in monochrome and color plates.

Copies wrapped for mailing 10 cents each. With postage 15 cents. Advertising rates on request. Phones Main 8200, Home 10021. Address The Times, New Times Building.

Franklin

The Car You Can't Wear Out

The Franklin automobile has always stood at the head of its class—but the new series Franklins have outpaced even Franklin progress.

The Entz Electric Starter and Lighting System

is the conspicuous new feature. It is the simplest and most efficient self-starting device on the market. You simply throw the switch—like you do any magneto switch and you're off.

And in crowded traffic, if you slow down to a point where your engine would ordinarily stall—the starter picks it right up again and keeps it going.

No gears—no extra pedals or buttons. It's the one self-starter worthy such a car as the Franklin.

Runabout, $1750; 5-Passenger, $2150; Little Six, $3050; Big Six, $3750; Big Six (7-Pass.) $4000.

To insure getting your Franklin we advise that you place your order now.

R. C. Hamlin

1148-50 South Olive

Eastern Dope.

M'CARTY HAS WORKED HARD.

Edgren Says Cowboy Had a Victory Comin' to Him.

Rivers Is in Good Shape for Bout With Cross.

Champions No Longer Need Worry About Weight.

BY HERBERT EDGREN.

[BY WIRELESS TO THE TIMES.]

NEW YORK BUREAU OF THE TIMES, Jan. 2.—[Special Dispatch.] McCarty's victory over Palzer yesterday was well earned and well deserved. McCarty has been the active, ambitious worker; Palzer the leader.

Since his first battle in the ring McCarty has worked like a beaver. He is quick and keen. He has put his mind into the game as well as his muscles. He has not side-stepped the best of them, but has shown his self-confidence by fighting the pick of the other big men as fast as the rules got sensible. He has one setback—an unexpected setback—in the bout with Willard in New York. Instead of dropping out of sight for awhile then, he went right along fighting. And he improved with every day's experience.

The result: McCarty has whipped Palzer. He is now the most prominent of the claimants to the championship title.

* * *

Maurice Joe Rivers has begun working in a style that promises plenty of action when he meets Gunsel Cross. The Mexican believes in hard work, although he assures me that he is adequate to fighting trim and that the weight, 133 pounds, is easy to make. Rivers claims that 133 is now his natural weight and that he certainly makes within a couple of pounds or so of it.

The placing of the weight at 133 for the Cross-Rivers bout shows the solution of the weight problem that has been worrying middle champions since the commission announced the scale of weights announced for this state. The champions, when they fight here, can simply demand that the article provide for the weight they want. Ritchie can demand his right to make the other fellow scale 133 if he prefers 133 to 135. There being no decision it is difficult to see how a championship can hinge upon the result, no matter what the weight is.

* * *

This brings up the possibility of a change of champions through a knockout.

Curiously enough this question has never been of any importance, for no champion has ever been officially counted out in a New York boxing bout or in a Philadelphia no-decision bout.

I've seen one champion actually knocked out for eighteen seconds—Abe Attell by Tony Bender. But in that case the referee gave Abe a long count and helped him up, and the bout went to the end of the scheduled four rounds. It was just a boxing exhibition—not a "championship fight."

* * *

Down in Australia they have publicly proclaimed Sam Langford heavyweight champion of the world.

As a result Langford is regarded as world's champion on one side of the world. He can stay in Australia for awhile as a popular hero and if he comes back here he can make life miserable for the still existing "hopes" by continually challenging them. I doubt that they'll flock on his trail, remembering what Sam used to do to Jim Barry, Tony Ross and other tough customers.

Vital Question.

IS BASKETBALL WANING FAST?

ROUGH PLAY SEEMS TO HAVE INJURED THE SPORT.

Rules Are Altered to Save Games from Decay and Win Back Lost Supporters—Players to Wear Numbers on Backs—Coaching from Side Lines Is Now Barred.

It is the general impression among collegians that basketball is waning fast and losing many of its stanchest supporters.

Roughness of play, it seems, has injured the game, but now the authorities are trying to doctor it up with the avowed purpose of saving it.

"Make the game cleaner," has been the slogan for several years. The recent action of the rule makers indicates that the trend of their activities is in the above direction.

The alterations which have been made are for the better, and come as a big step toward winning back lost supporters. Basketball players in the past have played the man instead of the ball—the usual rough play ensuing. Now the keynote is to play the ball.

The novel scheme of numbering the players appears to basketball rooters a very good idea, both from the spectators' and officials' viewpoint. With each man wearing a six-inch number on the back of his jersey it will be easier for officials to designate the players who have been guilty of committing more than the usual number of fouls.

Fouling and shady tactics of various descriptions have been the game's chief drawback, but with the number system in vogue now it will be a hard matter for a player to get away with the rough-house tactics.

Quicker play, too, is to rule, and this appears to be another good move for improvement. In these lively days spectators demand speed, and unless they get it show no disposition to enthuse.

One reason why play should be faster is because in the future baskets will not be tied and the ball will have free passage through the net. Still another improvement is the rule pertaining to fouls. After a foul has been declared the referee has power to declare play ten seconds after the ball has been placed on the foul line. This rule should have a good effect in creating fast play. Also, coaching is barred from the side lines.

At Coronado.

WEISS BOYS ARE STARS IN POLO COLOR BATTLE.

[BY DIRECT WIRE TO THE TIMES.]

CORONADO, Jan. 2.—[Exclusive Dispatch.] Harry and Reg Weiss and Carleton Burke of the Pasadena polo team made their initial appearance of the season on the Coronado Country Club fields today in an American tournament of ladies' nomination teams, riding some of their best ponies and winning individual honors.

Harry Weiss was high scorer man of the day, making three goals from Bobbie and Raffles and a pair of green ponies. Reggie Weiss and Harry Robertson and K. G. Snowden of the Calgary team, tied for second individual honors with a pair of goals each. Carleton Burke, Maj. Colin G. Ross and Capt. J. C. Besley scored one each.

There were three teams in the tournament, the Whites, nominated by Mrs. O. A. Critchley, wife of the Calgary player, winning her the prize. This team was composed of R. Lloyd Jones, Australia, No. 1; Capt. J. C. Besley, Coronado, No. 2; Reggie Weiss, Pasadena, No. 3, and Harry Robertson, Canada, back.

Mrs. John H. Hobbs nominated the blue team, choosing O. A. Critchley, Canada, No. 1; K. G. Snowden, Canada, No. 2; John Hobbs, Coronado, No. 3, and Carleton Burke, Pasadena, back.

The third team, the green, was nominated by Mrs. C. G. Ross as follows: Walter H. Dupee, Coronado, No. 1; Richard Carle, Canada, No. 2; Harry Weiss, Pasadena, No. 3, and Maj. Colin G. Ross, Coronado, back.

The total scores by the teams in their two periods of competition with each other were: Whites, 5; greens, 4; blues, 2½.

In the turn of the blues and the whites the score was even at two goals each. Then the whites scored three to the greens' one.

In the remaining competition the greens scored three to the blues' one. Hobbs, however, made a safety, reducing the blues' score ½.

The individual efforts of the players lent more dash to the play than characterized the inaugural match of yesterday, though the swift Pasadena ponies featured in the hard riding and may be given credit for enlivening the play. Reggie Weiss was riding his famous Sixbits as his top horse, with Hendurette as second and Meridо and Waldrue, new ponies, included, for their training.

Harry Robertson rode out his best mount, Satan, a beautiful black, for two of the periods and in so doing exhibited one of the finest ponies in the combined stables at the club. Capt. Besley again featured in the play, surpassing his brilliancy of yesterday on a half-broken pony, which he affectionately calls "High Treason." A bit of his work today was receiving the ball on a pass from Robertson at center field, and with two accurate drives, outriding the rest, sending the ball squarely between the posts.

DUPEE BUYS ANOTHER.

An incident of the afternoon that caused considerable comment at the stables was the purchase of one of the best Canadian ponies between periods at the changing of mounts by Walter H. Dupee. Dupee has become a veritable connoisseur in polo ponies and will drop anything at any time to add another to his string of more than forty. Having ample means, the figure asked is a matter of small importance, so when O. A. Critchley dismounted from one which had just done splendid work Dupee promptly bought it for considerably more than $1000.

A new arrival at the polo colony tonight was Thomas le Boutillier, second, from New York. Le Boutillier is a well-known player along the Atlantic seaboard.

Teams for another American tournament tomorrow have been nominated by Miss Elizabeth Marie Wood, fiancee of Capt. Besley, who is one of her selections; Mrs. W. B. Dupee and Mrs. Robert Neustadt.

Pasadena as a team will clash with the Canadians in a match Sunday.

White Hope?

"IRON MAN" M'GINNITY IS SAID TO BE CRABB.

"THIS Joe McGinnity person has the loving disposition of a wasp," said Jimmie O'Brien, theatrical man of Tacoma, the other night, while discussing the baseball outlook for 1913. "I'll bet that Joe will be loafing outside the grounds or be in the grand stand half the time when he takes hold of the Tigers."

"How's that?" asked one of O'Brien's audience.

"The umpires will just naturally can him out of the game," continued the motion-picture impresario. "Joe McGinnity is as jolly a chap as you would want to meet in civil life, but on the ball field he makes Eddie Householder look like a Sunday-school superintendent. McGinnity loves a fight for its own sweet sake in baseball, and he'll have the umpires in this league going around looking for some nice padded cells before the season is a month old.

"One day the team was going home after a game and Joe and Mike Donlin were holding a post-mortem over the contest. They were chewing up the fat fast enough to keep a good strong, robust soap factory working overtime, when "Muggsy" McGraw cut in.

"'Cut that stuff,' ordered McGraw, 'I don't believe that either of you guys would fight. If you don't get that thing settled by tomorrow I'm going to cut in and beat you both.'

"It was settled that night. Where it happened or what were the details has never been nor never will be published, but there was a substitute working in Donlin's place for several days, while McGinnity wore a serene, although somewhat swollen countenance."

Jake Wants to Quit.

(Continued from First Page.)

the season on a pennant-winning club. "Most of them, in fact, came from teams which generally finished well down in the race.

THE RIGHT COMBINATION

"This simply goes to show that it is not necessary to comb the championship teams for material with which to fashion a world-beater. We didn't go there for the talent, but we managed to get the right combination.

"I attribute much of our success last season to the fact that we not only had a good run of luck in avoiding injuries, but were fortunate enough to develop four good men in Cady, Thomas, Bedient and Hendricksen. Also, the fact that Collins regained his confidence had its bearing on the result. Any club which brings out one youngster of major league caliber in a season considers itself in luck. All of the four mentioned look good for several years in the big show.

"Bedient, a mere youngster, pitched grand ball, and should be even more effective this season.

"While it is not generally known, it was this Collins chap who really carried us through the crucial period of the race last year. We landed in Philadelphia five games to the good on July 4. Collins had been going poorly all season. I sent him in and he won. His old confidence returned. Two days later he again took the Athletics down the line. We took four games out of six. It was the turning point in the race. I am expecting big things of Collins this year.

"And how about Joe Wood? Well, he can hardly be expected to make a better record than he did last year; that would be asking too much, but he should be even more effective.

* * *

Hall Best "Pinch Pitcher."

Stahl thinks that he has in Charley Hall one of the greatest "pinch pitchers" that ever relieved an arute situation.

"Hall's ability to stop something which the other fellows have started was shown in a game with Detroit last season," said he. "We piled up a big lead early in the game, but the Tigers began overhauling us in the eighth inning. They started a heavy rally in the ninth, and pulled up to within one run of us with a shower of base hits. At this point Hall was sent in with the bases full, only one out and Ty Cobb at bat. Cobb popped out, and the next batter retired in the same manner. Lots of pitchers would have lost their nerve if sent in to face Cobb in a situation of that kind. Hall turns a lot of tricks that do not show in the records."

* * *

Harkness Deal Announced.

Official announcement was made yesterday of the purchase of "Speck" Harkness from Portland by the Vernon—er—I should say, Venice club. Hogan took an option on Harkness two weeks ago; in fact, the deal was virtually closed at that time. "Speck," it is understood, will welcome the change, as he is a great admirer of Hogan.

* * *

Stahl a College Star.

Stahl, who stands over six feet and is trimly built, is a fine type of the modern baseball athlete—one of the leaders, who has brought the game up to its present high plane.

Stahl is a graduate of the University of Illinois and starred on the baseball and football varsities of that institution for four years. During the same period Charley Chech of the Angels was attending the University of Wisconsin, and there were some warm baseball slashes between the two institutions.

"Believe me," said Chech, "Jake could hit 'em just as far then as he can now, and that is some distance."

* * *

Chance Expected to Sign.

Frank Chance will leave tomorrow for Chicago, where he is to hold a conference with Frank Farrell, president of the New York Americans. It is believed that the men have reached a tacit understanding in regard to salary and other questions, and that Chance will write his name across the bottom of a contract calling for his services as manager of the New York club soon after reaching Chicago.

* * *

Awful Slaughter of Decoys.

Serious, charges have been preferred against "Happy" Hogan by S. Posey, keeper of the Bixby Gun Club grounds. "Hap's" guilt, however, has not been established beyond a reasonable doubt.

It was this way:

Warren Hopperstead and Jim Jeffries took Hogan, Johnny Powers and Tom Jones down to the club for a day's shooting. Posey yesterday sent the following letter to Hopperstead:

"You will have to get a new set of decoys for No. 3 blind. When I went out to gather them in following the visit of Hogan, Jones and Powers I found four with their heads shot off, and the others so full of shot that they would not float."

Hogan shot from No. 3, that is, Jones says he did. Powers says it was Jones, and Hogan declares that it was Powers.

As this is not the open season for decoys, none of them can be blamed for wanting to shift the responsibility.

* * *

Schiffman Plans Surprise.

Fred Schiffman is planning to give Frank Chance a big send-off when the "peerless one" departs from Glendora tomorrow. Schiffman has gently passed the word around among his neighbors, and yesterday imparted the information that the entire population of Glendora will be at the depot when Chance weighs anchor.

* * *

Finney on the Scene.

When Umpire Ed Finney drifted into the office last night it made a noise like old times. It was like a sparrow heralding the approach of spring, except that Ed isn't a sparrow and was heralding not the spring, but the approach of the baseball season.

Finney has been wintering at Oxnard, keeping his eye bright by umpiring Sunday games. He has received his contract from President Baum for next season, being one of the first of last season's staff to be thus favored. While here he will confer with Henry Berry and "Happy" Hogan relative to working in the spring exhibition games, figuring that a little practice will put him in better trim for the regular season.

Finney says that George Hildebrand has received his contract from Bat Johnson, and that all is well. George has shed about twenty pounds of surplus weight working on his ranch at Arroyo Grande, and expects to be in fighting trim when he makes his American League debut.

Hard Luck.

MOTHER IS NO FOOTBALL FAN.

MRS. BRICKLEY NEVER SAW SON ON GRIDIRON.

Harvard Star Started Career When Scarcely Six Years of Age, With Toy Football, but He Never Could Persuade His Mother to Attend a Game.

Mrs. William J. Brickley, the proud mother of Harvard's football hero, has never seen a game of football in her life. On the other hand, a yoke of oxen couldn't pull "Pa" Brickley away from the sidelines of a gridiron on which some one of his five sturdy youngsters was playing.

For the past eight years there has never been a Saturday afternoon in the fall of the year but that at least one of those husky Brickley chaps has trotted out on some gridiron in Greater Boston to win name and fame, not to speak of the frantic cheering of the fair sex. But Mrs. Brickley always stayed behind in her cosy little home, and no amount of persuasion could induce her to go to a game.

"I have been a sort of nurse ever since those boys began to play football," laughed Mrs. Brickley, good-naturedly, "and you wouldn't wonder why I shrink from the sight of a football game after you have seen me work for hours on those boys' bruises."

Charlie's career on the gridiron began on the back fields behind the Mt. Washington school in his home city at Everett, when he played for his grammar school. Later, at Glendale Park and on the local high school athletic field, he won the lion's share of the glory. Upon his graduation he spent a year at Exter, where it was the same story. Then came the Yale game, the climax of his football career, and if ever there was a player who was anxious to have his mother attend this game it is this same reserved Charles Brickley.

Commenting on Brickley's wonderful drop-kicking, his mother again smiled and didn't appear to be at all surprised, in fact, took it as a matter of course. "Why, he started that business when he was scarcely 6 years old," she said. "We bought him one of these old-fashioned round footballs made of thick rubber which had to be blown up with a key arrangement. He used to get up into a back room upstairs and was in his glory when he could kick that thing around, tumble on it and cut up all manner of stunts while playing his own game all by his lonesome. He smashed more than one window pane and sometimes got a bump or a pain himself."

Where the Trophies Go.

[Pittsburgh Chronicle-Telegraph:] It was dinner time and the conversation turned to sport.

"Did I ever tell you about me brother Tom winning the cup in the Marathon race?" said Terrence to his mate.

"One cup! Why, that's nothin'," said Mike. "My uncle Dennis has cups for swimming and running, medals for wrestling, and watches for football."

"Bedad, an' he must be a great athlete!" said Terrence.

"Begorra, an' ye're wrong," replied Mike. "He's a pawnbroker."

CHAMPS LOOK BAD TO JEFF.

"Mr. Fight McCarty" visited Jim Jeffries yesterday.

"Well, I should say not. I'm done with fighting. How long do you suppose these fellows would last with Sam Langford?

"Why, he would just smear the round he would knock 'em out in."

And this is the ex-champion's opinion of the present brand of champions, apparently.

O'Rourke to Blame.

(Continued from First Page.)

a congestion of traffic. McCarty's ride along Spring street was some parade. He was accorded all the homage of a conquering hero.

McCarty will be a popular champion. No doubt about it.

* * *

Good Looks Unmarred.

Luther here few visible evidences of the terrific eighteen-round battle in which he won the highest honors in Pistiana. True, his right hand is swelled up until it resembles a summer squash, but this was eloquent of his own punching power, and the wonderful anatomical qualities of Mr. Palzer's jaw. Something that he had received from Palzer was represented by a slight discoloration under the left eye.

McCarty denies that he was precipitably during the fight.

"Was I hurt? I should say not," he replied, repeating the query. "Palzer did not land an effective one on me. At no time was I in the slightest distress."

* * *

Talk of Return Match.

The echoes of Wednesday's fight had hardly died when a fresh crop of talk was started regarding a return fight.

McCarey expressed his willingness to put the man on again—if he should fight himself back into condition to demand another crack at McCarty.

"There are several heavyweights who are clamoring for a chance at the title," said McCarey. "Among them are Willard, Smith, Daly and Fulton. If Palzer meets any of these men, he certainly will be entitled to a return match with McCarty. Again, possibly the bear-cross bout to be staged at Vernon on January 14 will bring out a man worthy to contend with McCarty. There are a number of good men in the heavyweight division entitled to consideration. These, however, should meet and determine by the process of elimination who is most entitled to battle with McCarty."

* * *

Hard to Beat This Pair.

Just a word or two regarding McCarney. Billy piloted McCarty to the championship by the process of routs over achieved by a championship title holder. McCarty, also, is the youngest man to ever hold title in any division. At the time "Mace" just a year to turn 20.

McCarty had the possibilities that Carney recognized them. He also recognized the cowboy when he saw a diamond minus the gilt-edge setting. both of them were face to face with the all-absorbing "meal-ticket" problem.

McCarty is now the champion and Carney is the power behind the throne.

Some team that.

* * *

Jones Will Go Hunting.

Tom Jones is going to try and get Spring street. He hopes to accomplish this by invading Colusa on a hunting trip. Accompanied by Knight, he will leave for the north today. Tom has now dropped seven consecutive wads on as many trips. He wants to get clear even for temptation.

PHYSIQUE OF THE CHINESE

Their Powers of Labor and Endurance Are Probably Greater Than That of Any Other Nationality.

[Kansas City Star:] The strength and endurance of the average Chinese man are remarkable. I doubt if any artists a nation anywhere has ever decided to illustrate the "survival of the fittest." From a physical point of view the body of the Chinese coolie is a perfect specimen of human symmetry. I have seen this class of lives work like pack horses and heavy loads upon their shoulders like horses pulling heavy loads. In the thoroughfares of the crowded cities. They even take the place of horses at the plow. I have seen cases of people have I served an exhibition of more powerful powers of endurance.

The native can live in any zone, in the temperate zone or frigid Northern Manchuria. They bear hunger, thirst or cold. In fact there seems to be a cold-blooded indifference about the Chinese when it comes to suffering and ailing. Little can be learned in a statistical way regarding the health of Chinese health. The most rudimentary and hospitals which have existed revealed the widest range of diseases, both medical and surgical cases, which had been turned over in despair to the medical class as "foreign devils."

Infant mortality is enormous, and while the average family is unknown, yet the families of the women are very prolific. In many instances the Chinaman possesses several wives. Frequently I have observed old people engaged in the labor either in the fields or in carrying freight and baggage in the Chinese cities. Eventually, with their strong and vigorous heredity, and the present generation of Chinese and with the advanced methods of modern science and medicine among the native people, the Chinese race will become an extraordinary powerful, strong and vigorous people.

Dust Everywhere Found.

[Harper's Weekly:] When the decks of ships are rubbed with oil each morning great quantities of dust are invariably found. In the old days of steamship this could be accounted for by the tons of carbon which were poured forth daily, but the real thing is that the decks of modern ships show a greater quantity of dust material than that of the old days.

In a trip from New York to San Francisco, occupying about twenty days by sailing ship, twenty-five barrels of powder were swept from the deck. The captain took special observations of the amount of dust daily, but found nothing that assisted him to clear the mystery.

And Mr. W

SPARK-PLUG M'CLOSKY

Had a Sour Peeve on Tom O'Rourke, the Great Fight Manager, and Palzer, and He Doesn't Seem to Think Much of the Joyous Holiday Season.

"HAPPY New Year, Spark-plug," sang out some one as the old grouch came into The Times office last night.

Spark-plug McClosky wheeled like a flash and demanded: "Who called me that name?"

"I just said 'Happy New Year,'" said the sporting editor apologetically. "Didn't you know we have been having a merry Christmas and a happy New Year?"

"Why do you want to persecute me with them horrible words for?" groaned Spark-plug. "Can't you gimme a chanst to get the bad taste out of me mouth?"

Spark-plug must have had too good a time New Year's Night," suggested the boxing reporter.

Spark-plug grunted with disdain and contempt. "I suppose you think I was one of them get-rich-suddenly fools that chartered a sea-going table in one of them robbers' roost cafes New Year's Night. Yes, I did NOT.

THE CAFE NEW YEARS.

"It's all right though," he added, "I ain't sayin' a word. There's lots of them cafe waiters that ain't naturally strong enough to lump out of dark streets and give people the strong arm; so they have to do enough rough work on New Year's Night to get them a year.

"Before you can get one of them tables, you have to go through the third degree. The cafe proprietor goes through your Bradstreet and then record like an Japanese contin' bout gray hairs; you have to prove that you can spend money like a drunk sailor that's been left a gold mine. And after you've passed, and got the table, the cafe people don't sleep a wink for fear dreadful that you might turn out a welcher and only blow $90 or $140 in bubbles.

A GRAND OLD DAY—NOT.

"Not for me. It could a stayed 1912 for a million years if I had to spill a lot of booze and toot a tin horn to help it over the line New Year's Night."

"Well, anyhow," said the sporting editor diplomatically, "Christmas is a grand old day."

"Yes; it's a grand old day—like hell," snapped Spark-plug. "It's a grand old day wit each, were-out women, a lot of funk-yard poetry wrote on cards and having mean feelings again your best friends. Say, if we had two or three Christmases in the same year, all the countries would be at war wit each other and where would we puttin arsenic in the old man's soup and getting acquitted by the jury for justifiable homicide."

"Did you go to the fight?" asked the sporting editor, anxious to switch off the subject.

A RUNK SPORTING EVENT.

Spark-plug nodded at the speaker with undisguised admiration.

"Say, young fellow, I'll have to hand it to you. When I come up here I was figuring on not saying nothing about that fight. I thought you might be kind of sensitive about having handed the public all the dirt of bunk; and I didn't want to hurt your feelings; but you're there. All I have to hand it to you; you're there."

"What was the matter with the fight?" asked the sporting editor.

"Nothing the matter wit the fight," said Spark-plug cheerfully. "It's these two big bums had been fighting out behind the iron works at Selma for a dollar a side, it'd been a good fight. When they passed the hat around, I might have thrown in a dime or a quarter myself. What I'm kicking about is that you newspapers guys made the public think it was worth paying real money to see."

THAT DIAMOND BELT.

Spark-plug's countenance relaxed into a reluctant smile. "Wouldn't that diamond belt freeze you though? I guess it's the only diamond belt that was ever give in the world for beatin' up anybody like that poor fat-headed kick, Palzer. There was such a crowd around that I didn't hear what Uncle Tom said when he gave it to Luther, but a good speech wouldn't be, this:

"'I'll be darned if I know what you're gettin' this for; but here's the belt.'

"It's a beautiful belt," said the sporting editor stiffly.

"But it ought to have one thing more engraved on it," said Spark-plug.

"What's that?" asked the sporting editor.

"A fine large cheese," said Spark-plug. "They might a had a cowboy tossing a cheese while four or five newspaper guys hold the cheese."

GRAND OLD O'ROURKE.

"Tom O'Rourke said that Palzer was a star fighter," protested the sporting editor weakly. "How were newspapers to know?"

"Aw, don't get me peeved," warned Spark-plug.

"What's the matter?" asked the surprised sporting editor.

"Don't begin talking about this O'Rourke party and then expect the evening's programme to proceed with speed."

"What's the matter with O'Rourke?" demanded the boxing reporter looking up.

"The matter?" repeated Spark-plug. "Nothing's the matter with him, only he'd a grand old man and a grand old man just like in the papers the way he's been that Palzer was a—"

WONDERFUL MAN.

"Yup," repeated Spark-plug. "O'Rourke, he's the great man, the star. I seen all the great trainer when I seen Palzer into the ring for the first time as a sick kitten with a cold. He's a great second, he's a great fighter. I heard him tell Palzer to stay away and box. Can you beat that? That's of course how Tex Rickard, O'Rourke's boy can be counted second a fighter. I'm a little sorry I ever said a word about him."

SHERMAN HAS FINE SCHEME FOR C

"A big proposition is on foot to take in Castiac Lake and acres of land and form a club," declared Ed Tufts yesterday, "but it remains to be seen if the scheme can be put over. There will be plenty of ground for duck hunting and quail hunting. There would be no better

EMERGENCY! HELP US QUICK!!

$70,000.00 Worth of Men's Clothing and Furnishings

No Store! Daniels' Clothing Co. Offers Us Use of Store at 7th and Spring for 2 Weeks. We Pay Stiff Rent for the Accommodation, but "Beggars Can't Be Choosers."

Our Time Is Short. All Must Go Quickly

When our lease expired at Sixth and Spring streets and we could get no renewal, we were in despair. With over $70,000 worth of highest class Clothing and Men's Furnishings on our hands we had no place to go. When everything looked blackest an old friend (A. G. Daniels) came to the rescue, by writing the letter reproduced here. We jumped at this chance. We knew that the people of Los Angeles and vicinity appreciated true bargains and we felt it was better to get 40c to 50c on the $1.00 at a Two Weeks' Sale at Seventh and Spring, rather than accept a mere 25c on the $1.00 from some retailer who would take our fine stock off our hands. Of course, Mr. Daniels is making good money for his accommodation. Likewise, YOU will get wonderful bargains—tremendous values—for your money here during the next two weeks—and we, at the same time, will get more money out of our stock than we could in any other way.

What A. G. Daniels Wrote Us. Read It

Mr. Herington,
Sixth and Spring Sts.

Dear Friend—After carefully considering your request of yesterday for the use of the front part of my store at Seventh and Spring streets (northeast corner), for two weeks, I have decided to accommodate you on certain conditions.

You must pay me enough money to cover my rental and the profit loss resulting from my company not being able to do business for two weeks.

You understand that I expect you to pay the cost of moving my stock to the basement and pay all damages resulting from the removal and storage.

These are absolutely the only conditions I will consider and were it not that you are an old friend in serious difficulties, I would not do this. But remember that under no possible conditions can I allow you to remain longer than Jan. 18, no matter what you offer to pay. If you can't sell your stock by that time you will have to ship the balance to the warehouse.

A. G. DANIELS,
Daniels Clothing Co.

Every Item in This Large Stock is Highest Grade—No "Seconds," Old Shopworn Garments or Furnishings.

Suits, Overcoats and Cravenettes for Men

all Suits in fine materials; well tailored; some patterns
all Cravenettes and Overcoats
for
all Suits; very choice, new styles
all Overcoats; good variety
all Suits and all Overcoats; some values
all Suits and all Overcoats for
all Suits; finest, choicest values, and all Overcoats and Cravenettes at

MEN'S FINE NECKWEAR

$1.00 Cheney's Satins
Shanta Mitred
$1.50 Peacock Athletic
Cheneys
$1.00 Mitred
Wright, Peck & Wright
Cheney, Wood & Hall, Mercy Cotton
Mitred, $1.50 values. Don't accept
no Shanta Ties again
$1.50 Cheney's Satins
Shanta Mitred Underwear
Wright, Peck & Wright
Cheney, Wood & Hall
Cheney's $1.50 Mitred
Wright, Peck & Wright Underwear
$2.50 Peacock Mitred Underwear
Don't $1.50 Mitred
Cheney, Wood & Hall Underwear
Wright, Peck & Wright Underwear
$1.50 Peacock Mitred Underwear
Don't $1.50 Mitred
Cheney, Wood & Hall Underwear
Wright, Peck & Wright Underwear
$2

And Mr. Wad Would Have Got Away With It if the Wife Had Stayed in the House!

SPARK-PLUG M'CLOSKY.

And a Sour Paean on Tom O'Rourke, the Great Fight Expert, Who Succeeded Palmer, and He Doesn't Seem to Think Much More of the Joyous Holiday Season.

"HAPPY New Year, Spark-plug," sang out some one as the old grouch came into The Times office last night.

Spark-plug McClosky wheeled like a flash and demanded: "Who called me that name?"

"I just said 'Happy New Year,'" the sporting editor apologetically. "Didn't you know we have been having a merry Christmas and a happy New Year?"

"Why do you want to persecute me with them horrible words for?" moaned Spark-plug. "Can't you give a chanst to get the bad taste out of me mouth?"

Spark-plug must have had too much time New Year's Night," suggested the young reporter.

Spark-plug grunted with disdain and consented. "I suppose you think it was one of them get-rich-suddenly nights that chartered a sure-going table and one of them rubber-neck cafes on New Year's Night. Yes, I did NOT.

THE CAFE NEW YEARS.

"It's all right though," he added, not sayin' a word. There's lots of them cafe waiters that ain't gonna strong enough to jump out on the streets and give people the air; so they have to do enough extra work on New Year's Night to earn a year.

Before you can get one of them cafes, you have to go through the third degree. The cafe proprietor looks through your Bradstreet and Dun record like an inquisitive countin' room hawk; you have to prove that you can spend money like a sailor; that's been left a gold mine. And after you've passed, and sat at the table, the cafe people don't even wink for days dreading that you might turn out a welcher and not blow $90 or $100 in bubbles.

A GRAND OLD DAY—NOT.

"Not for me. It could a stayed 1912 a million years if I had to spill a case of booze and toot a tin horn to get it over the line New Year's Day.

"Well, anyhow," said the sporting editor diplomatically, "Christmas is a grand old day."

"Yes; it's a grand old day—like a decapped Spark-plug. "It's a grand old day with sick, worn-out people, a lot of junk-yard poetry and carol-singing and having mean feelings toward your best friends. Say, if I had two or three Christmases in the same year, all the countries would be at war with each other and wives would be puttin' arsenic in the old man's soup and getting acquitted by the jury for justifiable homicide."

"Are you to go to the fight?" asked the sporting editor, anxious to switch the subject.

A DUNK SPORTING EVENT.

Spark-plug nodded at the speaker with undisguised admiration.

"Say, young fellow, I'll have to hand it to you. When I come up here, figuring on not saying nothing about that fight, I thought you must be kind of sensitive about having handed the public all this wad of hooey; and I didn't want to hurt your feelings none, but you're there; all right, I'll hand it to you; you're there."

"What was the matter with the fight?" asked the sporting editor.

"What was the matter wit' the fight?" said Spark-plug chaggrilly. "There's two big bums had been given a chanst to get the bad taste out of me mouth for a dollar a side, it'd been a good fight. When they passed the hat around, I might have thrown in a dime or a quarter myself. What I'm kicking about is that you newspaper guys made the public think it was paying real money to see."

THAT DIAMOND BELT.

Spark-plug's countenance relaxed into a reluctant smile. "Wouldn't that diamond belt freeze you though? Just like it's the only diamond belt that ever give in the world for a champ. Say, anybody like that poor rat-faced bum, Palmer. There was such a stink around that I didn't hear the bell. Uncle Tom said when he gave it to Jeffries, but a good speech woulda done that.

"I'll be darned if I know what you're gettin' this far; but here's the dope: it's a beautiful belt," said the sporting editor stiffly. "I think it ought to have one thing or another engraved on it," said Spark-plug.

"What's that?" asked the sporting editor.

"One large cheese," said Spark-plug. "They might a had a cowboy riding a cheese while four or five other guys held the cheese."

GRAND OLD O'ROURKE.

"Tom O'Rourke said that Palmer was a star fighter," protested the sporting editor weakly. "How were you to know?"

"Well, don't get me peeved," warned Spark-plug.

"What's the matter?" asked the puzzled sporting editor.

"I don't begin talking about this party and then expect the whole programme to proceed with—"

"What's the matter with O'Rourke?" asked the boxing reporter, looking.

"Matter?" repeated Spark-plug. "Nothing's the matter. Tom, he's a grand old man. I know he's a grand old man because I seen it in the papers the same day that I seen that Palmer was a great fighter.

WONDERFUL EXPERT.

"Yep," repeated Spark-plug. "Tom O'Rourke, he's the grand expert of the ring. I seen at once he was a great trainer when I seen him send Palmer into the ring feelin' as great as a sick kitten with a fit.

"He's a great second, too. At the fight I heard him yelling to Palmer to stay away and box wit' McCarty. Can you beat that? This here Iowa chorus boy he couldn't box a crate of eggs; him box McCarty! Yeh, Tom O'Rourke is sure one great lad fo' second a fighter. I guess Jimmie Austin could beat Sam Langford if he

Tom O'Rourke,
The great fight expert and trainer! Huh!

had the benefit of this grand old party's advice."

"Why are you so vicious over poor old Tom O'Rourke?" asked the sporting editor.

SELF-SATISFACTION.

"Well, I'll tell you," said Spark-plug. "There's one human quality that gets my goat. We all got faults. I can stand it fer a feller to be so mean that the family dog would leave a beefsteak to bite him. I can like fellows so crooked that they have to sleep on a letter S. But this top-lofty 'You-you-have-a-pleasant-little-village' kind of stuff gets me peeved proper.

"Those guys like Tom O'Rourke and Tommy Ryan blow into town wit' a fighter. They saunter down to the fight headquarters wit' a cane apiece and stand around like they had just bought the north end of town and was thinking of purchasing the other end tomorrow if feeling in the mood—price no object.

"They seem to think that all they have to do is to get in one guy's corner and the other one will fall tremblin' on the floor at the sound of his voice in the tin horn."

THAT HAUGHTY CANE.

"Why, I never heard Tom O'Rourke throwing any bouquets at himself," said the sporting editor.

"Well, it's that Roman Senator way that he stands wit a cane and the way you newspaper guys all talk about him that gets my 'angora,'" said Spark-plug hotly.

"He'd be a good manager for Scissors O'Brien," suggested the sporting editor.

"Huh," grunted Spark-plug and marched out of the building in fine indignation.

SHERMAN HAS FINE SCHEME FOR CLUB.

"A big proposition is on foot now to take in Castiac Lake and 10,000 acres of land and form a big gun club," declared Ed Tufts yesterday, "but it remains to be seen if this scheme can be put over. There would be plenty of ground for duck shooting and quail hunting.

There would be no better general preserve in the entire country and the only objection to it is that anyone who belonged to such a club would have to be able to spend a week on the grounds, or a week on the trip there and back, for it could not be made in a day, or even two days.

"It is said that Bob Sherman is at the head of the club and if he is, he should make a go of it, for he is energetic and should be able to do a lot with an organization like this.

"The club should be a success, for there is no better hunting preserve in this end of the State than the one proposed by Sherman."

FAST BOUTS AT VENICE TONIGHT.

Manager Harry Gilmore, Jr., is to make the best offering in the history of the Auditorium Athletic Club at Venice tonight when he will put on several fast matches.

Luther McCarty is to be seen in the ring as referee. The diamond belt emblematic of his new laurels will be exhibited.

Billy Burke and Charley Woods are to furnish the wind-up. Both boys are fast and vicious mixers.

Kid Carter and Phil Donovan of Redondo Beach are to mix. Carter is a terrific hitter and always dangerous, while Donovan in his victory over "Dude" Clark, a week ago, showed that he is one of the best middleweights in the south.

Kid Jeffries has been rematched with George Kilgore. The kid is undoubtedly the kangaroo of the ring and one of the most amusing individuals that has donned the mitts in a local ring. Kilgore won a decision from him a few weeks ago.

Art Conley, a brother of Frankie Conley, is to go on with Young Sweeney at 118 pounds. Harry Atwood is to meet Harry Merrick at 122 pounds.

Pewee Frizzell of Santa Monica is to go against Young Olivres of Venice, while Young Joe Thomas is to have Jimmie Crossman at 128 pounds. Jimmie Spencer and Kid Dorce, welterweights, are to open the bill.

HOODOO NUMBER IN AVIATION MEET ISSUED.

J. Milton Bryant of San Francisco, entered yesterday as No. 13 in the Owensmouth international aviation meet to be held January 22-26. He proposes to use two machines, one a huge biplane with which he hopes to win the weight-carrying passenger contest.

Bryant has notified Observer Twining of the Aero Club of America that he will be ready soon to fly for his license, which will qualify him to take part in the meet. As he has already flown greatly in excess of what is demanded by the national body as a test for the granting of a license, there is small chance that he will fail.

Floyd E. Harlow, one of the Curtiss flyers of San Diego, came up yesterday to look over the ground and he want away well pleased with what he learned and assured the management that in his opinion Curtiss will be glad to keep his promise to enter four machines and a flying boat. Barlow has already flown for his license and should be a factor in the meet.

COUNTRY CLUB GOSSIP.

BY ALMA WHITAKER.

THE New Year's tournament at the Annandale Country Club is not proving quite such an enthusiastic affair as the Christmas one, and only sixteen qualified. The fact that W. K. Jewett won the prize for the best qualifying score, with 85, is also rather sad, especially in these days of dry courses and long runs and topnotch scores for long handicap men.

The first-round matches were played yesterday, Frank D. Tatum defaulting to W. K. Jewett, Judge M. T. Allen defeating George H. Bentley by 5 up and 4, thus leaving the judge with Mr. Jewett on his hands for today. I. L. Merrill defeated C. K. Alley by 6 up and 5, J. A. Brown defaulting to Charles H. Biggar, who will therefore meet Merrill today.

Dr. West Hughes won his match from E. H. Strafford by 2 up, and George H. Curtis defaulted to C. S. Errington, whom Hughes has marked for today's victim. Naturally, since he won the Christmas cup, he is feeling what the English call "swanky"—which is an awfully jolly thing to feel, but takes a lot of living up to.

Mrs. Henry Van Dyke, whom golfers will persist in calling Katherine Moulton in much the same way that Mrs. Thomas Handy will be May Sutton to the end of her days, took part in the men's tournament and qualified. She comes through the first round by default, H. H. Lockwood being the errant one. Young Carlton Wright also wins by default from H. B. Wrenn and will therefore have the pleasure of playing Mrs. Van Dyke today.

—

Dillon's Despair.

Was it our sadly-ignorant contemporary or our feverishly-elated baseball hero who was responsible for that delicious little bit of golf news in the Express on Monday evening? Poor Dillon was reported as not knowing whom they had decided to pit against him in the finals of the Thanksgiving golf tournament at the San Gabriel Country Club, but he rather thought they would select Frank Wade! Sounded quite prize-fighty, don't you know. How jolly if we could just choose what player should play the other finalist—shouldn't we be able to give him beads, that's all.

As it happens, Frank Wade did defeat Silcox and will meet the blushing baseball golf infant in the finals, and from all accounts poor Dillon is going to drown himself in the Wash at the Twelfth if he fails to win the Feagan cup. Well, Frank Wade is a hard opponent for the poor aspirant to be up against, but that mysterious "they" have given him quite a sizable handicap to help him out.

—

Society Events.

New Year's Day was a merry one at the Annandale Country Club, the only one to arrange a dinner-dance, which was very well attended. Mr. and Mrs. Callender's party was quite a stunning affair, pink garlanded and handpainted and beribboned until it was hard to decide which was dressed the prettiest—the guests or the table.

Mr. and Mrs. J. B. Clifford, Mr. and Mrs. J. E. Riley and Mr. and Mrs. W. L. Hall each entertained dinner parties for the occasion, and other hosts included Mr. and Mrs. W. J. Batchelder, Mr. and Mrs. G. H. Curtis, Mr. and Mrs. E. R. Williams, Mr. and Mrs. Henry Van Dyke and Mr and Mrs. Frank Cattern.

The Staats debutante party on the 14th is the event to which all eyes are turned just now—400 guests, a reception, dinner and dance being quite a sizable affair at which to introduce a maiden of tender years to the garish world. The clubhouse is an ideal place to entertain—Annandale certainly lends itself to that sort of thing.

On the same evening H. C. Fertig will be the host at an epicurean party to which some fourteen fortunate souls have been bidden.

—

Los Angeles Country Club.

Does anyone know who is going to be the captain of the Los Angeles Country Club team this year? Of course not. Every other club has marshaled their best men, selected their team and generally shown a little enthusiasm, but the blase holders of the league trophy are suffering from such pathetic ennui, poor dears, and such a colossal assurance that the trophy is theirs for keeps anyway, that they have not yet considered such things worth attention. Norman Macbeth was the successful captain last year, but no one has a notion whether he is to be or not to be this, least of all himself. Everyone is waiting for someone else to start things going and everyone has a comfortable assurance that "everything will be all right on the night."

The Annandale team only missed the trophy by a point last year and they have every intention of getting it back this. San Gabriel, too, has hopes of redeeming her character. The Annandale team will be a particularly strong one and Erving S. Armstrong is to be the new captain—and there are others.

January 25 will be a special dinner-dance night at both the Los Angeles and San Gabriel Country clubs.

Expert Talks.

DUCK SHOOTING GOOD ON ALL LOCAL CLUBS.

"DUCK shooting was never better than it is now," remarked Ed Tufts yesterday while talking of local conditions, "and all of the local clubs report the same conditions. By local clubs I mean those having strictly local members.

"I account for this owing to the dry winter we are having, for the absence of rain keeps the birds on the clubs. There is no water in the outlying country to attract the birds and they must stay on the fresh water of the various clubs.

"Spring predominates now, but each locality seems to have its own particular kind, for some reason, but no one seems to know why. However, the spring loses its value as a market bird after Christmas for some reason, but I think it is due to the approach of the mating time, which is earlier with the sprig than with other ducks, apparently.

"I don't think the cinnamon teal is ever a really good bird but the greenwing is always a good one. He is a busy feeder and is always fat, which makes him very desirable. This seems to be a good year for mallards and a fair one for canvasback, but there are few of this kind here now, because there have not been any very heavy storms in the Northwest. At that, any heavy rains here will tend to scatter the birds and the shooting will not be so good, because there will be more ponds for the birds to feed in the country."

All Need It.

BOXING VERY GOOD TRAINING FOR POLICE.

WHY NOT have the police officials take up the question of boxing for the benefit of the policemen in the various cities about the country? Every police department has drills, etc., for the policemen, so as to give them the proper amount of exercise. Of course, in some of the cities the policemen box among themselves and they do not hesitate to say that it is by far the best exercise they can get. Boxing is one of the sports encouraged by the police authorities in London, and there is no finer disciplined force in the world than in the big city across the pond.

To further stimulate the interest in boxing among the police, Earl Longdale of London has given a number of challenge shields to be boxed for by members of the various divisions of the metropolitan forces. The first competitions for these trophies were held in London a few weeks ago—the Chief Commissioner of Police and his staff attending the show, and apparently enjoying it greatly. This would go to prove that the boxing game is not in poor repute among the police authorities, as has been suggested in the past; in fact, the police heads have practically give it their sanction. The Johnny Bulls love their boxing matches the same as they love their roast beef and kidney pies, and it will require some very strong opposition to interfere with its progress.

It is the same in France, where the boxing game has scored a wonderful success. The French authorities, like the British, think it is a great thing for building up the soldier boys, and also those of the navy, and if it is good for the soldiers and navy boys it must be good for the policemen. My, oh my, what a series of competitions could be had from among the policemen of the various big cities in the United States! There would be little need to search for white hopes if such competition could be established.

BURKE'S Dry Gin is famed the world over for its remarkable digestive qualities. It will keep you fit. Give it a trial.

MOTOR CAR DEALERS ASSOCIATION DIRECTORY

AMERICAN-COLE — Grundy Motor Sales Co., 842 South Olive Street. Main 2191; 10927.

APPERSON JACKRABBIT—Leon T. Shettler Co., 151 West Pico Street. Main 7034, Home 10187.

BUICK—HOWARD AUTO CO., Tenth and Olive. Home 60009, Main 9040.

CUTTING—Eastern Motor Car Co., 823-827 South Olive. F2965, M. 2965.

FRANKLIN & R. & L. ELECTRICS—R. C. Hamlin, Twelfth and Olive Streets. Main 404, Home 60249.

FIRESTONE - COLUMBUS - ELECTRIC—California Automobile Co., 1250-1260 W. 7th St. Wilshire 760, Home 53018.

GARFORD & REO—Lord Motor Car Company, 1032-38 South Olive Street. 10845, Main 5470.

HUDSON—Hudson Sales Co., Phones—Sunset Main 678, Home A4734. 1118 South Olive Street.

HUPMOBILE—M. C. Nason, 1017-1019 South Olive. A1007, Broadway 2967.

JACKSON—Chas. H. Thompson, 1142-44 South Olive Street. F6390, Broadway 1947.

KISSEL KAR—Kissel Automobile Co., 118 West Pico Street. Broadway 2186, 22886.

MITCHELL — Greer - Robbins Co., Twelfth and Flower Streets. Broadway 5410, A1187.

NATIONAL—National Motor Car Co., 1130-1132 South Olive Street. P4358, Main 3329.

OAKLAND—Hawley King & Co., 1027-33 South Olive Street.

OLDSMOBILE — Oldsmobile Co. of California, 1205 South Olive. Main 3130, F5647.

OVERLAND—I. W. Leavitt & Co., 1212 South Olive Street. Main 4277, F4263.

PACKARD and R. & L. ELECTRICS—California Motor Co., Tenth and Hope Sts. Main 6060, 60406.

PIERCE-ARROW—W. E. Bush, 1701-1711 South Grand Avenue. Home 60295 and Main 2257.

POPE-HARTFORD — Wm. R. Russ, corner 10th and Olive. Main 7278, Home 60173.

PREMIER — Premier Motor Car Co., 1127 South Olive Street. Main 679, F2664.

PULLMAN—Miller & Williams, 1140 South Olive Street. Broadway 2907, Home F2942.

REGAL—Big Four Automobile Co., 1047-49 South Olive. Home F2533.

STEARNS-KNIGHT and OHIO ELECTRIC—Smith Brothers, 742 South Olive Street. Broadway 3834, Home F4206.

BAKER ELECTRIC—Standard Motor Car Co., 1001 South Olive Street. Broadway 2963, Home 10457.

STUTZ-BROWN-SYMONDS CO.—412-414 West Pico Street. Home 25003, Main 7047.

WINTON—W. D. Howard Motor Car Co., 1238 South Flower Street. Broadway 4180, Home F5609.

VELIE AND WARREN — Renton Motor Car Co., 1230 South Main St. Main 1068, Home 10799.

WEBB'S HAIR TONIC
Cures Dandruff—stimulates growth of hair—prevents falling. The best hair tonic ever produced. For sale by BOSWELL & NOYES, 360 South Broadway, Corner Third. 50c

UP AND DOWN BROADWAY

From Broadway comes the apparently well-authenticated report that George M. Cohan is to stop acting: that after the current season in "Broadway Jones" the young actor-playwright-manager will devote his time to enjoying his rather opulent means and leave to others the task of providing amusement for the American public.

Cohan will not desert his pen, however, but instead of trying to write a money plum each year, he will write but a comedy or a musical piece whenever the fancy happens to strike him. Inasmuch as this remarkable young man—he is only 35 years of age although he has been a veritable bear for hard work, it is difficult to figure out just how he proposes to spend his time, because in the case of Mr. Cohan very much after the style of many other persons who have had to earn the better portion of their substance, he has known nothing but work and work of the severest kind, trying part, ever since he was a little boy. Some 25 years ago, when he came before the public in his native town, Providence, R. I., as a boy violinist with his parents, mandolinists and pianists—I don't know, you know, quite to be sometime or a battle.

Cohan will, of course, retain his interest in the important managerial firm of Cohan & Harris, and in the Cohan and Grand theaters, the Grand Opera-house, in New York, and the Grand Opera-house, Chicago.

Even Mr. Cohan's friends—and they include almost everybody connected in the theatrical circles, both as a business and artistic character generally express the opinion that as an important personage in the theatrical world George M. Cohan stands entirely alone, a unique person, who has made Shakespeare, William of Avon, and even the gentleman who fashioned "Hamlet" and all the other classical dramas couldn't hold a candle with George M. in the matter of dancing, he wrote a musical play, never was a partner of Sam Harris; never played with the Stars and Stripes in constant setting, and never did a lot of other important things that young Mr. Cohan has done.

Of course, were Mr. Shakespeare or one of his friends on the spot today and doubtless would exclaim: "Well, perhaps Cohan never managed a Globe theater, never used archaic scenery in his productions; never wrote such a thoroughly delightful comedy as 'As You Like It,' or such a grand tragedy as 'Lear,' to all of which Mr. Cohan's defenders would answer: "Well, give our little friend a chance—remember he is only 35 years old; he may buy the Globe Theater from Frohman, and who knows but what he may be incubating a tragedy at this very moment that will put away any of the Big Bard's product to shame. The fact of George M. Cohan to the active stage will be very much in the nature of a calamity; there is absolutely no one to take his place, either as a playwright, an actor, a stage manager or a regular fellow.

The original production of "The Fortune Hunter," which will be the first offering of the Morosco Producing Company at the Morosco Theater, reached Los Angeles from New York last Saturday afternoon and was carried to the stage of the new playhouse last night.

The Morosco company will hold its first rehearsal at the Majestic Theater this afternoon, and a dress rehearsal with the complete scenic and property equipment will occur on the stage of the Morosco tomorrow night. The sale of seats for the first week of "The Fortune Hunter" has reached together unlooked-for proportions, and while a few very desirable seats remain for the early performances, there is every indication that the theatergoers of the city will require more than a single week of this remarkably successful American comedy.

George Relphs, a new member of the Morosco company, has left New York for this city. Mr. Relphs is scheduled one of the most brilliant figures of the country, his work in "Peggy" last year and in "The Yellow Ticket" this season, stamping him as a actor of altogether unusual merit. Mr. Relphs's first appearance with the Morosco company will be in Paul Armstrong's new play, "The Love Thief of the Area," which is scheduled to follow "The Fortune Hunter" into the new Morosco.

Tom Castline yesterday left the city for his ranch at Woodlawn, Cal., where Fay Barnes assures us is a fine ranch, may as well die into the superstitious and say it is the finest—ranch in California for race horses, and Mr. Castline has some equines that ARE race horses, also declares Mr. Barnes.

Lyma Delmas, who will be recalled as the prima donna of Papa Fisher's musical comedy company that created such upon the stage of the Burbank Theater last summer, is a member of the Shubert's "Passing Show of 1913" company, in New York. Miss Delmas is a personal friend of the company—a personal friend of Miss Gutman's personal P. A., from the interesting and important information that the young lady in question used to be described as a very pretty resemblance to orchards, orchids, or shade-trees or something of the sort, has adopted the simple and homely idea of starting her career with the imprint of her own—the given name born by hoosiers—and proposes to inform an expectant public where thumb is utilized in the connection.

According to the aforesaid vaudeville agent, all Miss Gutman has to do is to appear with her a bundle of the latest Mafeesus and well-inked upon which she daubs her thumb—as it must be the left one—and whenever any of her friends accost her on the Great White Way and express a desire for one of her photos, is ready to oblige.

Any time you happen to see a young lady who looks as if she is an actress or would like to be an actress, parading Broadway—our Broadway, if you please, and not the one in the Other City—with a bunch of unidentified photos under one arm and an indelible inked-pad in her other fin, just step up and ask: "May I have the honor of your photo with your Puddin' Head Wilson stunt placed thereon?"

Who'll be the first local actress to try the neat little advertising dodge?

Adele Farrington, long a member of the Belasco Theater Stock Company of this city, is enacting the chief feminine part in "A Fool There Was" in the larger cities of the Middle West.

According to many of the bright young men who write the "dramatic criticisms" in the territory in which the Porter Emerson Browne piece is being presented, Miss Farrington is scoring what seems to be a regular success.

John Cort seems to be experiencing a particularly hard time of it this season in finding a play that will meet with the approval of the theater-going public.

So far Mr. Cort has scored a trio of out-and-out failures, the latest one to reach the storage warehouse being "The Princess," a musical piece, which goes into the discard tomorrow night.

While this well-known western manager has been unfortunate in his managerial endeavors so far as regards his productions, he has been eminently successful with his theaters. His new Cort Theater in New York is regarded as one of the handsomest in the country. Just to show his personal opinion of its beauty, Mr. Cort bravely advertises it in the New York papers as the handsomest theater in that city. And so far no one has had the bravery to dispute the claim.

It is at the Cort Theater that Laurette Taylor has achieved such an undisputed success in Oliver Morosco's production of "Peg o' My Heart."

ELECTRICITY AS FOOD.

High Frequency Currents Will Raise the Bodily Temperature and Save Overworking the Stomach.

[Scientific American:] At the Science Advancement Congress, held at Bordeaux, Prof. Bergonie brought out the somewhat startling fact that the electric current can serve to some extent in the place of nourishment for the human body. Should this idea be carried to its fullest limits it may be possible to dispense with taking food and simply remain for a few minutes in a high-frequency electric cage so as to have the body saturated with what might be called electrical nourishment, or in more accurate language the exact currents act to restore energy to the human body in a manner which is analogous to the effect of food. When high-frequency currents first began to be used, as Prof. Bergonie says, it was shown by D'Arsonval that these could set up very striking heat effects in the organism, so that the human body is internally heated. Owing to their harmless action, no other effect than development of heat is produced. The liver, heart or brain can receive the high-frequency currents without any bad effect upon their working. Thus the current can supply as large an amount of energy as is desired to the human body, provided the heat is not brought too high, so as to cause death of the protoplasm, as occurs in Dr. Doyen's electro-coagulation method. But it is not hard to keep within the proper limits, and no danger need occur.

With some organisms which are weakened on account of their being deprived of nourishment for any cause, the general temperature may become lowered even by two degrees. A person can thus lose a quantity of heat which is represented by one-twelfth of the daily ration of that organism. It is, therefore, a wonderful result to make up for this deficit without calling upon the digestive organs and without increasing one's daily ration, also without introducing any drugs into the blood or tissues. Electricity allows of sending a quantity of energy which may be considerable into the living organism under the form of high-frequency and low-tension currents, and this action can be repeated as often as is needed. He finds that in experiments made at the Bordeaux College, overworked or enfeebled persons, anemics and the like showed that the current caused a toning up of the system and abolished stomach overwork. Force reappeared and he found a considerable gain in weight. Commenting on this, he remarks that we once thought that chemistry would solve the problem of food, and that we could be nourished by chemical products. But this does not appear to be realized even in this age of progress. Perhaps electricity will now be able to come in where chemistry failed, and in the future ages we will be electrically fed.

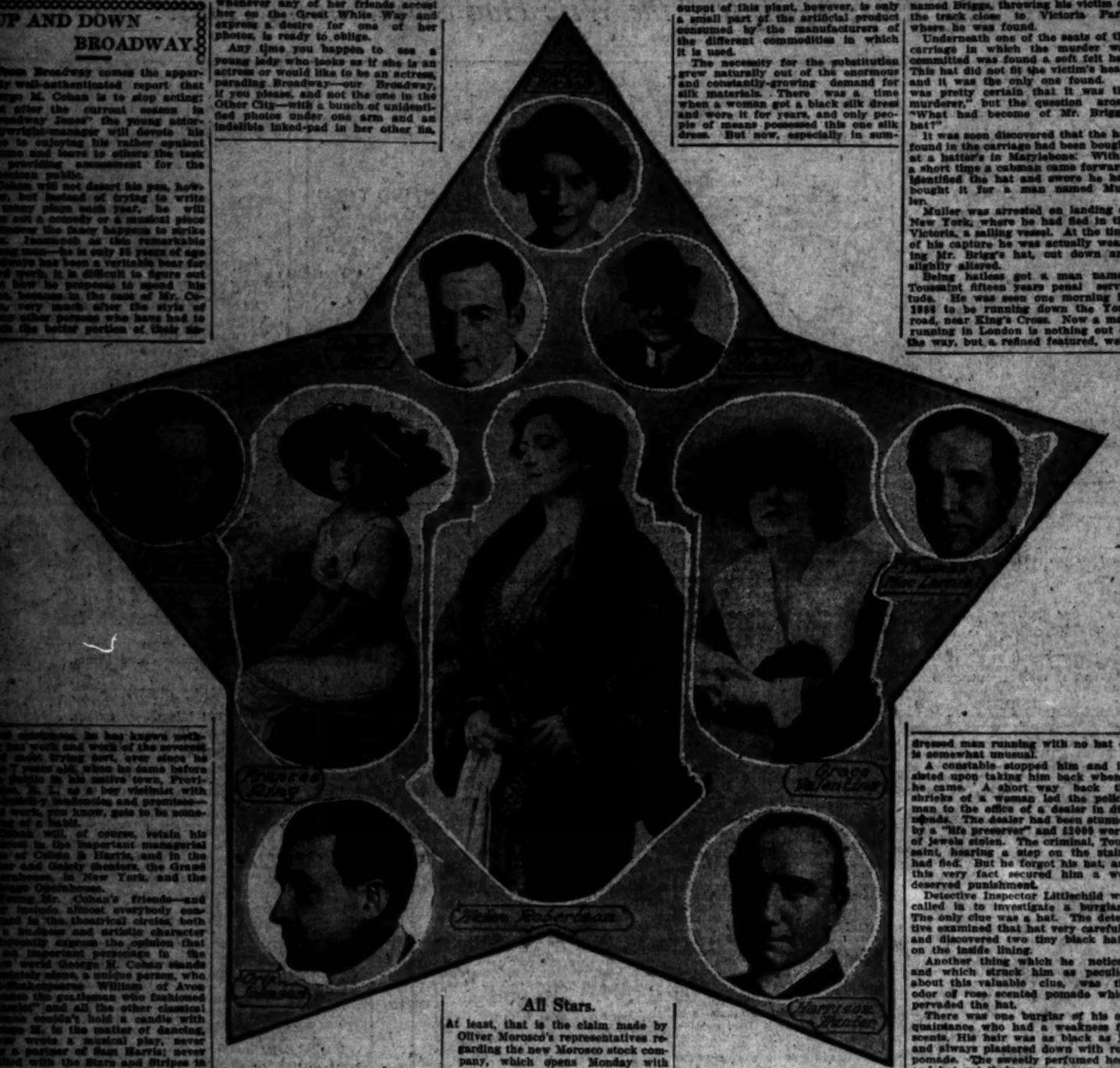

All Stars.

At least, that is the claim made by Oliver Morosco's representatives regarding the new Morosco stock company, which opens Monday with "The Fortune Hunter." Certainly they look like a star aggregation, thanks to the Pink Sheet artist.

Substitution.

WOODEN SILK IS NOW WORN.

THE SILK WORM WAS TOO SLOW FOR THE DEMAND.

Very Little Pure Silk Goods Are Now Manufactured, and the Artificial Article Can Be Washed the Same as Any Cloth—Holds Color and Looks and Feels Well.

[New York Tribune:] A leading West End consumer of London has been unburdening his mind and giving away secrets that have saddened many feminine hearts. It was quite pleasant to tell his English lady patrons that "English women of all classes have dressed better and more attractively this year than ever before," and it was glad news to know that this was due to the fact that "the prices of silk blouses, ribbons and the lighter grades of taffetas, foulards, crepe de chine and mull, so much favored for summer wear, have fallen to a figure that tempts even the slenderest purse."

But it was a distinctly unkind cut to tell the fair wearers that "they did not realize that these so-called silken fripperies with which they so gleefully adorn themselves to gladden masculine eyes—and even more to rival one another—are really made from wood pulp and haven't even the remotest connection with the silk-worm or the mulberry leaf."

Manufacturers in England and on the continent have been experimenting with wood pulp fiber as a substitute for the product of the silk-worm for the last three years, but it was only last winter that they finally succeeded in overcoming all the drawbacks to its use.

There are now half a dozen big firms engaged in the manufacture of all kinds of "silk" goods from wood pulp fiber, including laces, trimmings and stockings. One of these firms employs 1000 hands and turns out 21,000 pounds of yarn a week. The output of this plant, however, is only a small part of the artificial product consumed by the manufacturers of the different commodities in which it is used.

The necessity for the substitution grew naturally out of the enormous and constantly-growing demand for silk materials. There was a time when a woman got a black silk dress and wore it for years, and only people of means possessed this one silk dress. But now, especially in summer time, almost every other woman who comes along is wearing a "silk" frock of some sort, or at least a "silk" blouse. The sadly-overworked silk-worm has not been able to keep pace with this increasing demand. Moreover, the cry was not only for more silk, but for cheaper silk as well. Even the men entered the field with a growing demand for silk hose and underwear.

The natural solution, of course, was adulteration. As a consequence, there is no such thing as absolutely pure silk on the market, while every manufacturer knows it is a physical impossibility to dye black silks without adding some weight to the fabric. It is also impossible to detect the real quality of silk in a garment, the only way to acquire this knowledge being to submit it to a chemical analysis. Women buy from style and color, without knowledge of the quality. There isn't one who can tell the difference between two diffrent pieces of silk on a counter, though one piece may be worth two shillings a yard more than the other. This fact made it more easy for the manufacturer to find a substitute for silk—something that would look like silk, glisten like silk, feel like silk, and perhaps not be silk at all. The chief trouble with the wood fibre in the beginning was that when it was wet it turned back to a pulp and parted readily under tension.

But comprehensive experiments were undertaken, and this difficulty was so far overcome that now the artificial silk is introduced into wash cottons as silk stripes or figures, and washes very well. When you meet a beautiful woman nowadays who is beautifully gowned with shimmering silks it will require no serious stretch of imagination to think of her as being (as dead persons are) incased in wood.

And now more than ever are the good ladies convinced that man was ever an unfeeling brute.

HATS AND CRIMINAL CLUES.

Instances in Which Headgear Have Furnished Police Information that Solved Hard Problems.

[Tit-Bits:] The man who murdered Inspector Wells at Eastbourne recently left behind him a fawn-colored Trilby hat. Stamped on the leather inside it was the word "Kelvington," while a piece of paper stuck inside the hat was inscribed "No. 54. H.062. 8-6." Two letters which resembled "K" written backward and a "P" were also on the paper.

Slight as such a clue is, the probability is that whoever fired the fatal shots will be brought to justice through it.

In the Black Museum at Scotland Yard is a black felt wideawake hat which brought its owner to the gallows for the murder of a policeman named Cole.

This case was almost an exact parallel of the Eastbourne tragedy. Police Constable Cole, on the night of December 1, 1882, while on duty in Ashwin street, Dalston, saw a man named Orrock in the act of clambering over the low wall in front of a Baptist chapel that faced the street.

He demanded the man to give an account of himself and endeavored to arrest him. In the struggle which followed the miscreant drew a revolver and shot the policeman dead.

One of the clues the murderer left behind when he fled was the black wideawake hat. When Orrock was captured it proved to be one of the strongest clues against him, for it fitted him perfectly.

The first railway carriage murderer, Franz Muller, was captured by means of the hat he left behind. Muller robbed and murdered a bank cashier named Briggs, throwing his victim on the track close to Victoria Park, where he was found.

Underneath one of the seats of the carriage in which the murder was committed was found a soft felt hat. This hat did not fit the victim's head, and it was the only one found. It was pretty certain that it was the murderer," but the question arose, "What had become of Mr. Brigg's hat?"

It was soon discovered that the hat found in the carriage had been bought at a hatter's in Marylebone. Within a short time a cabman came forward, identified the hat and swore he had bought it for a man named Muller.

Muller was arrested on landing at New York, where he had fled in the Victoria, a sailing vessel. At the time of his capture he was actually wearing Mr. Brigg's hat, cut down and slightly altered.

Being hatless got a man named Toussaint fifteen years penal servitude. He was seen one morning in 1888 to be running down the York road, near King's Cross. Now a man running in London is nothing out of the way, but a refined featured, well dressed man running with no hat on is somewhat unusual.

A constable stopped him and insisted upon taking him back whence he came. A short way back the shrieks of a woman led the policeman to the office of a dealer in diamonds. The dealer had been stunned by a "life preserver" and £1000 worth of jewels stolen. The criminal, Toussaint, hearing a step on the stairs, had fled. But he forgot his hat, and this very fact secured him a well deserved punishment.

Detective Inspector Littlechild was called in to investigate a burglary. The only clue was a hat. The detective examined that hat very carefully and discovered two tiny black hairs on the inside lining.

Another thing which he noticed, and which struck him as peculiar about this valuable clue, was the odor of rose scented pomade which pervaded the hat.

There was one burglar of his acquaintance, who had a weakness for scents. His hair was as black as jet and always plastered down with rose pomade. The sweetly perfumed head and hat got their owner seven years.

"Hats," said Inspector Williamson, at one time Chief of Scotland Yard, "are so easy to lose. Criminals seem to forget that. If they did not, and only knew how handy a hat is in the hands of a detective officer, they might think it worth while to tie their ties on with ropes."

THE MAKING OF DREAMS.

Nothing Comes Into Our Sleep that Is Not a Past Experience or Action of the Mental Forces.

[Century Magazine:] The dream as it unrolls itself before the sleeper's consciousness is an allegorical or symbolical expression of the ideas which belong to his thought world. Why should dreams take on an allegorical dress? Why are they not, as a rule, a literal transference of events and experiences from a waking state to a sleeping state?

The answer is, because the normal waking consciousness which acts as a kind of check upon painful or disagreeable thoughts and feelings, relaxes its activities during sleep and allows these thoughts and feelings to pass into consciousness only, however, when their motives have been disguised under a hidden mass of symbolism. If it were not so, if dreams literally reflected the conflicts and yearnings of the workaday world, they would set up such emotional excitement as would arouse the waking consciousness and so make an end of sleep. Hence the valuable reflection is forced upon us that dreams fulfil the important function of preserving sleep. They are thus seen to bear vitally upon our health and happiness.

Another interesting question which modern investigation has been able to answer is, out of what materials are dreams constructed? Nothing can come into our dreams that has not entered into our past experiences. The thoughts of the mental state immediately preceding sleep are hard to recover afterward, but when they are recovered they are found to persist in our dreams. But we may go further than this. There is nothing incredible in the supposition that, written, as it were, with invisible ink on our nervous systems are characters inherited from our most distant ancestors.

WATCH CANADIAN MONEY.

Gold Pieces and Pennies Are Not Easily Distinguished From Each Other Particularly When Plated.

[New York Herald:] Similarity in appearance of the new Canadian $10 gold-piece and the Canadian penny and the consequent danger of confusion of the two caused J. W. Spangler, vice-president of the Seattle National Bank, to issue specific directions to the men at the windows to look out for the penny.

The coins are nearly alike in appearance, excepting that the penny is a trifle smaller than the gold piece. The obverse and reverse sides of both coins are similar, excepting that the lettering is respectively "ten dollars" and "one cent."

The penny is of unusually light copper color, the bust of King George being shown in relief on both coins, and the gold coin is the first ever turned out by a Canadian mint, paper currency having been the circulating medium above the value of 50 cents.

Business men have been warned of an attempted fraud on the part of men in Canada who have triple-plated the new Canadian penny with gold and have floated the coins in this country as $10 gold pieces, relying on the hurry of business to successfully conceal the telltale lettering, and it is stated that such coins have been passed in the Pacific Northwest.

Times Directory
of Automobiles and Accessories

Abbot and Lozier — Now Sold by SEKIN-SPEERS MOTOR COMPANY

Adams Trucks — "Deliver the Goods." Manufactured by Adams Bros. Co., Findlay, Ohio. John J. Miller, Sole Agent, Southern California. 1917 So. Flower St., Los Angeles. Main 8600

Alco — Trucks and Pleasure Cars Built and Guaranteed by THE AMERICAN LOCOMOTIVE COMPANY. LOS ANGELES ALCO MOTOR SALES CO., A. Rand & Chandler, Mgrs. 1240 S. Flower St. Phones: Main 8970; F7097.

Auburn — TOURIST PARTS. W. J. BURT MOTOR CAR CO. Pico and Hope Sts.

Bargains — IN TIRES AUTO TIRE COMPANY Sixth and Olive Streets.

Brush — $515; DETROITER, $1000; KOEHLER, 1606 E. wagon, $850. 1312 S. Grand. 22299; Broadway 3132.

Cartercar — FRICTION DRIVE. No Clutch to Slip—No Gears to Strip. Tourers, Coupes, Roadsters and Trucks. 30, 40 & 60 H.P. Prices, $1 65 to $2300. VANCE-CANAVAN MOTOR COMPANY. 1125-35 So. Olive St. Phones—A3021, Edwy. 3021.

Case — 30 AND 40 H.P. Tourers, Roadsters, Toy Tonneaus, Limousines and Landaus. VANCE-CANAVAN MOTOR CO., California Distributors. 1125-1135 South Olive Street, Los Angeles, Cal. —Phones— A3021. Edwy. 3021.

Chanslor & Lyon — MOTOR SUPPLY CO. Los Angeles, San Francisco, Portland, Fresno, Spokane. Wholesale and Retail. AUTOMOBILE SUPPLIES. Pacific Coast Distributors Loo Tires.

Empire Tires — WEAR LONGEST. Our Tire Preserver gives you Great Tire Satisfaction. Our Fearless Tube beats them all. EMPIRE TIRE & RUBBER CO. 1100 So. Main St. Los Angeles.

Fiat F5047. — THE WORLD-FAMOUS CAR PACIFIC COAST MOTOR CAR COMPANY, 1144 South Hope St. Main 3... J. Crafford, Sales Manager.

Goodyear — COAT COMPANY Headquarters for AUTO COATS, CAPS and GLOVES. 324 South Broadway

Haynes — HAYNES AUTO SALES COMPANY Direct Factory Branch. Electric started and lighted. Full 7-passenger, $2400. Los Angeles: 1225 S. Olive. Main 650, A3... San Francisco: Van Ness and Turk St.

Knox — Pleasure Cars—Four and Six Cylinder—Trucks—2 to 6 Ton Capacity. Fire Apparatus—Martin Trucks. VANCE-CANAVAN MOTOR CO., Distributors Southern California and Arizona. 1125-1135 S. Olive St., Los Angeles. Phones: A3021; Edwy. 3021.

Locomobile Co. of America

MARMON — "SIX" AND 4 CYLINDER. "Easiest Riding Car in the World." GILHOUSEN BROS. CO., 1136 South Olive Street. F1064; Broadway 3858.

Marion — CROWE AUTOMOBILE CO. 1228-30 SOUTH FLOWER ST. Distributors for Southern California. Phones: Main 4450; Home F...

Metz "22" — 4-Cylinder, 1912 Roadster, with rumble and chains encased. $350. LOWN MOTOR CAR COMPANY, 1144 South Main Street.

Michigan 40 — 40-H.P. Touring Car, $1750; 35-H.P. Touring Car, $1500; 25-H.P. Roadster, $1250. Wrightwood, Lab. Los Angeles. MICHIGAN MOTOR SALES CO., C. L. Perrin, Mgr. 1000 W. Pico St. Home 52101. Wilshire 1101. Salesroom, 941 South Grand. M. 6895.

Miller — QUALITY TIRES. W. D. NEWERF RUBBER CO. Coast Distributors. 925-931 South Main St., Los Angeles. Phones—F2021.

Moline — Pacific Coast Branch, O. J. Root, Mgr. 1518-22 W. Washington St. Banrich Motor Co., Geo. S. Rich, Pres. and Manager. 1518-22 W. Washington St. Wm. Gregory, 602 N. Main St.

Moon — BUXTON & CHILDS 1226-28 South Olive Distributor Southern California and Arizona. Main 3771; F2021.

Moore — Gas and Distillate Trucks Manufactured in Los Angeles by F. L. MOORE MOTOR TRUCK CO. Home 52118. 2618-20 Long Ave. Factory Car to Arrive 2d.

Moreland — DISTILLATE MOTOR TRUCKS Manufactured in Los Angeles By Moreland Motor Truck Co., North Main and Yale.

Paige 10389 — MOTOR CARS CARPENTER MOTOR SALES CO. Eleventh and Flower Streets Main...

Pathfinder 40 — Main 3884. Pathfinder Motor Car Co. (Inc.) H. G. SALISBURY, Manager 1114-18 South Olive Street.

Rambler — Have you seen the 1913 Cross-Country Self-Starting Motor? THE W. K. COWAN CO., 1140 South Hope St.

Simplex & Mercer — Simplex and Mercer Pacific Coast Agency. So. Olive St. Phones A4547; Main 7563.

Standard Electrique — 4-Passenger Coupe, Roadster, Touring, Delivery Wagon. $1400. T. L. Gen. Mgr., 1121 So. Olive St. Home A3803; Wilshire 279.

Stevens Duryea — and Broc Electric. MOTOR CAR CO., 1005 S. Olive Ave. Home F2381; Main...

Studebaker "30" — Studebaker "30." THE BAKER CORPORATION OF AMERICA. Los Angeles Branch, 1020-1024 So. Olive St. Phones: Main 8910, Home F7111. Retail Branch, 1000-08 S. Olive St. F7111. Main 8797.

Wichita Trucks — For All Purposes. LEWIS AUTO SALES CO. Ralph S. Lewis, Gen. Mgr. Grand Ave. and 17th St. Home 23871.

Again.

MADERO SENDS REASSURANCES.

Lascurain Tells President of Victories.

Foreign Minister Drops in Unexpectedly.

Mexico Apparently Fears Intervention.

[BY A. P. NIGHT WIRE TO THE TIMES.] WASHINGTON, Jan. 2.—Senor Pedro Lascurain, Mexican Minister of Foreign Affairs and personal representative of President Madero, came to Washington today to tell again to President Taft and Secretary Knox the story of his governments successful struggle with rebellions, to reassure them of its ability to protect American lives and property everywhere in that republic—and, incidentally, it was whispered tonight, to see if there were any truth in recent reports that intervention by the United States was not merely a threat, but an alarming possibility.

Senor Lascurain had two opportunities to talk and to listen at the White House today, and tomorrow he will be given an audience by Secretary Knox. Although White House officials had no statement to make tonight, it became known that President Taft made no specific demands upon the Mexican Foreign Minister. He expressed particular interest in conditions in Northern Mexico and was assured that recent troop movements in that part of the republic were Madero's efforts to meet with this country's desires for protection there have proved fruitful. He was able, through reports to the State Department in the last few days, partially at least to confirm Senor Lascurain's statements.

WELCOME ASSURANCES.

The President was glad to hear the reported improvements in conditions in Northern Mexico, and was said to have expressed the hope that the Madero government would be able to cope with the situation. So far he has no reason to believe that it will be unable to do so, but the assurances from the Mexican minister were welcome.

TAFT IS IMPRESSED.

Senor Lascurain's coming to Washington was unheralded and his call at the White House was arranged only today. He first paid the formal call required of all foreign officials who desire to discuss matters of state with the President. It lasted less than ten minutes, but tonight he was in conference with Mr. Taft almost an hour. It was explicitly stated, however, that the President had made no demands upon the Mexican government; had issued no "ultimatum" and that he was impressed with the story he heard of improved conditions.

DRUMMOND IS READY.

San Diego Man Accused of Breaking Probation on Bigamy Charge Would Return to St. Louis.

[BY DIRECT WIRE TO THE TIMES.] SAN DIEGO, Jan. 2.—[Exclusive Dispatch.] Charles R. Drummond, convicted of bigamy in St. Louis, and residing here with the wife who figured in his bigamy charge, said last night:

"I am right here; if the Sheriff at St. Louis wants me, he can find me here."

Drummond was fined $500 and sentenced to six months probation some time ago on a bigamy conviction and was accused of breaking his probation recently. A new Sheriff just elected at St. Louis, announced the intention of extraditing Drummond and bringing him to trial. Drummond was located here yesterday at the Lee apartments and refused to say more than the foregoing.

OFFICIALS RESIGN.

United States Attorneys of South Dakota and Texas Sever Connection With Department of Justice.

[BY A. P. NIGHT WIRE TO THE TIMES.] WASHINGTON, Jan. 2.—Edward Wagner of Mitchell, S. D., United States Attorney for that State, and Charles A. Boynton, United States Attorney at Waco, Tex., resigned today.

President Taft accepted both resignations, which, it was said at the Department of Justice, were voluntary. The resignation of Wagner is an direct result of the application to President Taft for the pardon of Charles L. Hyde of Pierre, S. D., sentenced to one year and three months for alleged fraudulent use of the mails in connection with the sale of town lots in South Dakota.

Wagner is said to be strongly opposed to the President pardoning Hyde, whose right to celemency is now being investigated by Atty.-Gen. Wickersham. The Attorney-General privately said he had been displeased by Wagner's attitude, wrote him a sharp letter and summoned him to Washington for a conference. Instead of complying with the summons, Wagner tendered his resignation.

MILWAUKEE ELECTRIC SALE.

CHICAGO, Jan. 2.—The sale of the electric properties of the Chicago and Milwaukee Electric Company by the receivers was set aside as illegal by Judge Landis in the United States District Court today. Judge Landis held that at the sale bidding was depressed and that the purchase price was more than $2,000,000 below the true valuation. The judge declared there would be another sale of the properties and that the bids would have to be higher.

PRESIDENT AT WEDDING.

WASHINGTON, Jan. 2.—The President and Miss Helen Taft today attended the wedding at St. John's Episcopal Church of Miss Frances Rogers, daughter of Col. Harry Taft Hodges, Corps of Engineers, U.S.A., and Mrs. Hodges, and Lieut. Robert Hilands Acher, Corps of Engineers, U.S.A.

TAFT SHOWS MERCY.

WASHINGTON, Jan. 2.—President Taft pardoned Michael Yoktelamee, a Sioux Indian, who pleaded guilty in Butte, Mont., on October 28 to introducing liquor in the Flathead Indian Reservation.

TO FIGHT ASSESSMENT.

Property Owners Object to Large Sums to Build Park and Gymnasium.

Court action is to be taken by the city to enjoin it from [illegible] Exposition Park district as [illegible]

Seven hundred protests against the assessment in the Exposition Park district attended an indignation meeting at Odd Fellows Hall, Vermont street and University avenue, last night, and 1000 others, from Washington street to Jefferson avenue and from Main to Hoover avenue, were turned away.

Several hundred dollars was subscribed to fight the assessment in court, a hundred subscriptions were taken out to raise funds and a number of attorneys offered their services free and declared the assessment unconstitutional.

The meeting was called by committees protesting against the assessment. Samuel Young, president of the University Improvement Association; E. J. Fleming, former Prosecutor, and Attorney Milton Blythe were the principal speakers.

It developed during the meeting that promoters of the assessment represented the cost to each property owner would be $5 per lot, as was claimed by the combatants, but that the first assessment will cost some of the taxpayers $8.

The property owners have until January 24 to pay their assessments. The meeting unanimously decided that all taxpayers should delay payment of the assessment until January 25 to give the suit further time to get into court.

Other indignation meetings will be held in different parts of the city next week, the time and place to be stated later.

NAIL HIM QUICKLY.

Man Who Robbed Vice-President of Bank Identified as the Same Within Eighteen Hours.

Within eighteen hours after he had robbed the home of Warren Gregory, vice-president of the California Savings Bank, Jacob Kline was arrested yesterday afternoon cashing a check in the bank of which his victim was an officer.

Following the clew of some diamonds which Kline attempted to dispose of, Detectives Jones and Wilson identified Kline as the man who had committed the bold robbery of the residential district and placed him under arrest. Kline is accused of having looted the Gillelen home at 2153 West Twenty-first street Wednesday night.

When taken into custody he refused to talk, said he was a salesman and could give no account of his recent or present work.

NOW SEES HIS MISTAKE.

Unwelcome Suitor Believes He Can Change Mind of a Woman—Policeman Chases Him Block.

Mrs. Amanda Moon said she wouldn't marry him. Peter Bean remarked that she would. Mrs. Moon said that when she once made up her mind nothing changed it. Wishing he knew something that would change anyone's mind, and fired three shots at Mrs. Moon's head.

Mrs. Moon was standing in front of her home at No. 149½ West Fifteenth street. All the shots missed, but she thought she felt blood and screamed "Murder!" Patrolman Ryan, a block distant, heard her call and hurried to her assistance. She pointed to the fleeing Weist as the one who had fired and Bean started in pursuit. Weist was a foot racer in his youth and possesses unusual agility. He outfooted the patrolman.

Bean chartered an automobile which was passing and started in pursuit. Weist gave the automobile a merry-and-hound chase for fifteen blocks, then circled back to Eleventh street and Hope streets, where he was arrested.

Mrs. Moon reported to the University police that Weist had been paying her unwelcome attentions for several months, that she had repeatedly repulsed him and that he insisted that she should marry him.

Miracle of Self.

HILL BECOMES WHEAT WIZARD

EXPECTS TO REVOLUTIONIZE AGRICULTURE.

Experiments Conducted in Railroad Man's Green Houses Believed to Prove That Phosphorus Is Natural Grain Food and Will Increase Soil Fertility in Marvelous Manner.

[BY DIRECT WIRE TO THE TIMES.] ST. PAUL (Minn.) Jan. 2.—[Exclusive Dispatch.] Into the green houses of James J. Hill in St. Paul, where the railroad man has been secretly carrying on for the last two months an experiment expected to revolutionize agriculture, six men representing commercial and financial Minneapolis were guided today to witness astonishing results in wheat, oats and barley culture, achieved by new chemical soil analysis and its practical application. Phosphorous has been found to be the great essential plant food lacking in the soil of the Northwest.

Mr. Hill has found the way, they told the Minneapolis men, to increase soil fertility.

"I believe," Mr. Hill said, "that we have found what to do and we are going to do it. We can, by the application of these methods, increase the production of Minnesota grain twice the quantity given in the figures of the Department of Agriculture for 1912, and this is true also for North Dakota."

He then led the way into the green houses and laboratory, where the visitors saw wheat that promises to be so much higher, deeper rooted and more thrifty than the wheat on the untreated soil adjoining, as to be astonishing; oats that stand so thick and strong as to promise enormous eventual yields, and barley that when ripe will have long heavy heads that will thresh out into many bushels per acre.

WESTERN PACIFIC CUT.

SAN FRANCISCO, Jan. 2.—Officials of the Western Pacific Railroad announced here today that a decided cut in freight rates on certain commodities shipped from this State to points on the Nevada Northern Railroad would become effective January 2. The principal towns on this line are McGill and East Ely. Among the commodities which will be affected are the following: Canned goods, rest reserve, which now covers 400 cement, powder, iron articles, nail paper, sugar and forest products.

Again.

ADERO SENDS REASSURANCES.

curain Tells President of Victories.

eign Minister Drops in Unexpectedly.

ico Apparently Fears Intervention.

A. P. NIGHT WIRE TO THE TIMES.]
ASHINGTON, Jan. 2.—Senor Lascurain, Mexican Minister Foreign Affairs and personal representative of President Madero, came ashington today to tell again to dent Taft and Secretary Knox ory of his governments success- struggle with rebellions, to reas- them of its ability to protect ican lives and property every- in that republic—and, inci- ly, it was whispered tonight, to if there were any truth in recent that intervention by the States was not merely a but an alarming possibility. Lascurain had two opper- to talk and to listen at the House today, and tomorrow be given an audience by Sec- Knox. Although White House had no statement to make it became known that Presi- Taft made no specific demands the Mexican Foreign Minister. pressed particular interest in ions in Northern Mexico and ured that recent troop move- in that part of the republic adero's efforts to meet with this 's desires for protection there proved fruitful. He was able, reports to the State Depart- in the last few days, partially at to confirm Senor Lascurain's ents.

WELCOME ASSURANCES.

President was glad to hear the improvements in conditions thern Mexico, and was said to expressed the hope that the Ma- government would be able to with the situation. So far he reason to believe that it will able to do so, but the assur- from the Mexican minister were

TAFT IS IMPRESSED.

Lascurain's coming to Wash- was unheralded and his call at ite House was arranged only He first paid the formal call of all foreign officials who to discuss matters of state with sident. It lasted less than ten , but tonight he was in con- with Mr. Taft almost an hour. explicitly stated, however, that sident had made no demands the Mexican government; had no "ultimatum" and that he pressed with the story he of improved conditions.

MOND IS READY.

Diego Man Accused of Break- Probation on Bigamy Charge Return to St. Louis.

DIRECT WIRE TO THE TIMES.]
DIEGO, Jan. 2.—[Exclusive .] Charles R. Drummond, of bigamy in St. Louis, ing here with the wife, who is his bigamy charge, said right here; if the Sheriff at wants me, he can find me

mond was fined $500 and sen- to six months probation some on a bigamy conviction and of breaking his probation . A new Sheriff just elected Louis, announced the intention ting Drummond and bring- to trial. Drummond was lo- here yesterday at the Lee and refused to say more the foregoing.

ALS RESIGN.

States Attorneys of South and Texas Sever Connection Department of Justice.

A. P. NIGHT WIRE TO THE TIMES.]
INGTON, Jan. 2.—Edward of Mitchell, S. D., United Attorney for that State, and A. Boynton, United States At- at Waco, Tex., resigned to-

Taft accepted both resig- which, it was said at the De- of Justice, were voluntary. resignation of Wagner is an result of the application to Taft for the pardon of L. Hyde of Pierre, S. D., sen- to one year and three months fraudulent use of the connection with the sale of in South Dakota.

is said to be strongly op- the President pardoning whose right to clemency is investigated by Atty.-Gen. am. The Attorney-General said he had been displeased by attitude, wrote him a sharp and summoned him to Wash- for a conference. Instead of with the summons, Wagner his resignation.

RKEE ELECTRIC SALE.

00, Jan. 2.—The sale of the properties of the Chicago and Electric Company by the was set aside as illegal by Landis in the United States Court today. Judge Landis at the sale bidding was and that the purchase more than $2,000,000 be- true valuation. The judge there would be another sale properties and that the bids have to be higher.

SIDENT AT WEDDING.

INGTON, Jan. 2.—The Pres- and Miss Helen Taft today at- the wedding at St. John's Church of Miss Frances daughter of Col. Harry Hodges, Corps of Engineers, and Mrs. Hodges, and Lieut. Miranda Acher, Corps of En- U.S.A.

AFT SHOWS MERCY.

INGTON, Jan. 2.—President ued Michael Yektelamee, Indian, who pleaded guilty Kalispel, on October 28, to in- Holter in the Flathead In- reservation.

TO FIGHT ASSESSMENT.

Property Owners Object to Paying Large Sums to Build Exposition Park and Organize.

Court action is to be taken against the city to enjoin it from levying the Exposition Park district assessment.

Seven hundred protestants against the assessment in the Exposition Park district attended an indignation meeting at Odd Fellows Hall, West Jefferson street and University avenue, last night, and 1000 others, who came from Washington street to Manchester avenue and from Main to Arlington avenue, were turned away.

Several hundred dollars were subscribed to fight the assessment in court, a hundred subscription sheets were taken out to raise additional funds and a number of attorneys offered their services free and declared the assessment unconstitutional.

The meeting was called by the committee protesting against the assessment. Samuel Young, president of the University Improvement Association; E. J. Fleming, former City Prosecutor, and Attorney Minor LaV. Blythe were the principal speakers.

It developed during the meeting that promoters of the assessment work represented the cost to each property owner would be $5 per lot, but it is claimed by the combatants of the move that the first assessment alone will cost some of the taxpayers $40.

The property owners have until January 24 to pay their assessment. The meeting unanimously decided that all taxpayers should defer payment of the assessment until January 22 to give the suit for enjoinment time to get into court.

Other indignation meetings will be held in different parts of the city next week, the time and place to be stated later.

NAIL HIM QUICKLY.

Man Who Robbed Vice-President of Bank Identified as the Culprit Within Eighteen Hours.

Within eighteen hours after he had robbed the home of Warren Gillelen, vice-president of the California Savings Bank, Jacob Kline was arrested yesterday afternoon cashing a check in the bank of which his victim was an officer.

Following the clew of some silverware which Kline attempted to dispose of, Detectives Jones and Boyd identified Kline as the man who had committed the bold robbery in the residential district and placed him under arrest. Kline is accused of having looted the Gillelen home at No. 2153 West Twenty-first street Wednesday night.

When taken into custody he refused to talk, said he was a salesman, but could give no account of his residence or present work.

NOW SEES HIS MISTAKE.

Unwelcome Suitor Believes He Can Change Mind of a Woman, and Policeman Chases Him Blocks.

Mrs. Amanda Moon said she wouldn't marry him. Peter Weist remarked that she would. Mrs. Moon said that when she once made up her mind nothing changed it. Weist said he knew something that would change anyone's mind, and fired three shots at Mrs. Moon's head.

Mrs. Moon was standing in front of her home at No. 149½ West Fourteenth street. All the shots missed, but she thought she felt blood and screamed "Murder!" Patrolman Bean, a block distant, heard her call and hurried to her assistance. She pointed to the fleeing Weist as the culprit and Bean started in pursuit. Weist was a foot racer in his youth and still possesses unusual agility. He outfooted the patrolman.

Bean chartered an automobile that was passing and started in pursuit. Weist gave the automobile a hare-and-hound chase for fifteen blocks, then circled back to Eleventh and Hope streets, where he was arrested.

Mrs. Moon reported to the University police that Weist had been paying her unwelcome attentions for several months, that she had repeatedly repulsed him and that he insisted she should marry him.

Miracle of Soil.

HILL BECOMES WHEAT WIZARD.

EXPECTS TO REVOLUTIONIZE AGRICULTURE.

Experiments Conducted in Railroad Man's Green Houses Believed to Prove That Phosphorus Is Natural Grain Food and Will Increase Soil Fertility in Marvelous Manner.

[BY DIRECT WIRE TO THE TIMES.]
ST. PAUL (Minn.) Jan. 2.—[Exclusive Dispatch.] Into the green houses of James J. Hill in St. Paul, where the railroad man has been secretly carrying on for the last two months an experiment expected to revolutionize agriculture, six men representing commercial and financial Minneapolis were guided today to witness astonishing results in wheat, oats and barley culture, achieved by new chemical soil analysis and its practical application. Phosphorous has been found to be the great essential plant food lacking in the soil of the Northwest.

Mr. Hill has found the way, he told the Minneapolis men, to increase soil fertility.

"I believe," Mr. Hill said, "that we have found what to do and we are going to do it. We can, by the application of these methods, increase the production of Minnesota grain to twice the quantity given in the figures of the Department of Agriculture for 1912, and this is true also for North Dakota."

He then led the way into the green houses and laboratory, where the visitors saw wheat that promises to be so much higher, deeper rooted and thrifty than the wheat on the untreated soil adjoining, as to be astonishing; oats that stand so thick and strong as to promise enormous eventual yields, and barley that when ripe will have long heavy heads that will thresh out into many bushels per acre.

WESTERN PACIFIC CUT.

SAN FRANCISCO, Jan. 2.—Officials of the Western Pacific Railroad announced here today that a decided cut in freight rates on certain commodities shipped from this State to points on the Nevada Northern Railroad would become effective January 27. The principal towns on this line are McGill and East Ely. Among the commodities which will be affected are the following: Canned goods, rest reserve, which now covers 400,- cement, powder, iron articles, nails, paper, sugar and forest products.

When Greeks Meet.

POLICEMAN DEFEATED BY ANGRY GAMECOCK.

JACKSPUR, a fighting game cock, fed an ancient and rankling grudge against a policeman yesterday by driving the keeper of the peace off his beat. He is owned by the proprietor of an apartment-house at Twenty-fifth and Main streets, where he is kept in a cell. He has whipped every rooster that ever challenged his spurs or was not too fast in flight, and most dogs.

Being kept by his owner in a cell, as a defense against damages, Jackspur continued to make enemies by poking his head through the bars and crowing tauntingly at every passerby who he disliked. Among his dislikes was Patrolman Crawford D. Huling, who passed that way every few minutes. Huling had met the bird when the latter felled a baby and nearly killed it by attacking its face, some months ago.

Whenever Huling walked past his cage Jackspur crowed and fought with the bars. Yesterday morning the bird escaped from his cage. He strutted along the street, watching the corner around which the patrolman always appeared. The moment Jackspur saw the blue uniform he sped up the street to meet Huling and drove his spurs into the policeman's leg. The policeman fought and kicked Jackspur, and every time he kicked the game cock drove his spurs higher on Huling's leg.

The patrolman's trousers were torn and his leg bleeding from thirty gashes before the owner of the bird arrived and captured him. Today Huling will not be on his beat.

Ousted.

STATE SENATOR BLACK RECALLED FROM OFFICE.

[BY A. P. NIGHT WIRE TO THE TIMES.]

SAN JOSE (Cal.) Jan. 2.—State Senator Marshal Black was recalled by his constituents of the Twenty-eighth Senatorial District (Santa Clara county) in an election held today. It was the first recall election directed against a State official in California. Returns available indicate the return of Herbert C. Jones, Republican, to succeed Black.

Petitions for a recall election were started against Black, a Progressive leader, by prominent local Progressives following Black's indictment for embezzlement of funds of the Palo Alto Mutual Building and Loan Association, of which he was secretary.

Black has not yet been tried.

Jones had probably 1000 majority over W. H. Kelly (Democrat.)

With only four precincts to be heard from, the election gives Herbert C. Jones, the nominee of the County Republican Committee, 1710 votes. W. H. Kelly of Palo Alto received only 592 votes, giving Jones a majority of 1118 votes. An average of four votes in the several precincts of the district were cast against the recall of Black. An unusually small vote was cast, ranging from 10 to 30 per cent. of the registered voters.

The embezzlements of which Black is accused amount to about $100,000. When the accusations against him took legal form, the leaders of the Santa Clara County Republican Central Committee decided to attempt the recall, which succeeded today.

Black, during his four legislative terms, added many statutes to the civil code. He was considered an expert on building and loan legislation, and most of that passed at the last Legislature was his work. Because of his reticent disposition, his services in this direction were known mainly to members of the two houses and to men in that particular line of business.

He has been State Senator since 1906, and before that time served in the Assembly.

Recitation.

JAIL AND FINE IDAHO EDITORS.

ROOSEVELT CRITICISM HELD TO BE LIBELOUS.

Supreme Court Decides Publishers Had No Right to Print Article Reflecting on Tribunal and Trio Will Serve Ten Days and Pay Five Hundred Dollars.

[BY A. P. NIGHT WIRE TO THE TIMES.]
BOISE (Idaho) Jan. 2.—G. S. Sheridan, publisher of the Boise Capital News; C. O. Broxon, managing editor, and A. R. Crusen, a local capitalist, convicted for contempt of the Idaho Supreme Court for criticising the court's decision barring the Progressive candidates for Presidential electors from the Idaho ballot, occupy a cell in the County Jail tonight, where they will serve out a ten days' sentence. In addition to the jail sentence imposed on the three men, they also were sentenced to pay fines of $500 each.

COURTROOM IS CROWDED.

The Supreme Court room was crowded this morning when the court announced its decision. The opinion written by Justice Sullivan was concurred in by Chief Justice Stewart. It upheld the inherent right of courts to punish for contempt. Justice Allshie dissented from the opinion on the ground that the case was not pending at the time of the publication of the article in question.

Although A. R. Crusen, in his answer to the court's charges, made affidavit that he was in no way connected with the paper, the sworn statement of the publisher made in compliance with the Federal law was introduced, showing the ownership of stock and bonds of the company and the court held Crusen equally guilty with the publisher and editor. When the court asked Broxon if he knew of any reason why sentence should not be pronounced, he replied:

"None that this court will consider."

TAKEN TO JAIL.

The three newspaper men were then sentenced and taken to the County Jail, where they were placed in the same cell occupied by Moyer, Haywood and Pettibone, during their trials for alleged complicity in the assassination of ex-Gov. Steunenberg.

The action against Sheridan, Broxon and Crusen was brought December 2 by Atty.-Gen. McDougal. The publication of the message from Col. Roosevelt criticising the court's decision was admitted by the publishers, but denied that this was contempt, claiming the right under the Constitution to criticise the court.

TO BE TRIED AT STOCKTON.

Former Chief of Police of Cripple Creek Faces Accusation of Business Associate.

[BY DIRECT WIRE TO THE TIMES.]
STOCKTON, Jan. 2.—[Exclusive Dispatch.] Peter Eales, a former Chief of Police of Cripple Creek, Colo., is to be tried in this county on the charge of obtaining $300 from C. O. Barney, a local business man, on a partnership proposition to establish a laboratory to manufacture a tonic for which there would be a wide sale.

Eales, it is alleged, left Stockton for new fields, and was brought back to Oakland several weeks ago from the East.

TO AID FOREST RESERVE.

MADISON (Wis.) Jan. 2.—A tax levy of one-tenth of a mill yearly for twenty years for the benefit of the State Forest Reserve, is to be recommended to the Legislature by the State Conservation Commission. The announcement was made by the commission today which has estimated the fund thus raised would amount to more than $5,000,000 in the two decades and would permit the State to make land contracts and aid its forest reserve.

Economy.

GOV. SULZER DEFIES MURPHY.

TELLS TAMMANY HE ALONE IS LEADER.

Declares His Election as Chief Executive of New York Makes Him Head of Party in State—Names New Commission to Cut Down Useless Offices and Bureaus.

[BY A. P. NIGHT WIRE TO THE TIMES.]
ALBANY (N. Y.) Jan. 2.—Gov. Sulzer said tonight that his election as chief executive made him the Democratic leader of New York.

"If any Democrat in the State challenges that leadership," he said "let him come out in the open and the people will decide."

The Governor's statement was made in response to inquiries as to whether Charles F. Murphy, leader of Tammany Hall, had indorsed John N. Carlisle of Watertown, and John H. Delaney of Brooklyn, two of three members of a commission selected by Gov. Sulzer to investigate State departments and bureaus.

The Governor said he realized that Mr. Murphy as the leader of an independent political organization in New York deserved recognition as such and that he would receive requests from him, reserving the right, however, to deny them if they were not proper.

PURPOSE OF COMMISSION.

John N. Carlisle of Watertown, and John H. Delaney of Brooklyn were selected by Gov. Sulzer to make a searching investigation into all State departments and bureaus "to ascertain where expenditures can be checked and the money of the taxpayers saved, and also to recommend to the Legislature the desirability of abolishing useless offices, consolidating wherever possible bureaus and commissions with the sole object of more rigid economy and a greater degree of efficiency."

The commission will be directed to inquire into various charges filed with the Governor against certain departments.

FOR OPEN HEARINGS.

Gov. Sulzer favors open hearings by the commission and said no department would be permitted to seal any public papers while he was Governor of the State.

The Governor said today that he had consulted with Justice Charles E. Hughes (former Governor, and a Republican,) in regard to the public service commissions, and their workings.

"Many of the things I am doing," he added, "are at his suggestion."

Gov. Sulzer said he expected every department in the State's service to reduce its expenditure from 10 to 20 per cent., so as to accomplish a saving of $6,000,000 a year.

HELPS BUY NEW CAPITOL.

Utah Sets Aside Inheritance Tax on Harriman Estate, Which Meets Two-thirds of Cost.

[BY A. P. NIGHT WIRE TO THE TIMES.]
SALT LAKE CITY, Jan. 2.—The inheritance tax paid to the State of Utah by the estate of the late E. H. Harriman will cover about two-thirds of the cost of the erection of the State Capitol, which was contracted for today.

The Harriman estate paid the State nearly three-quarters of a million dollars, and this was set aside by the last Legislature as a Capitol fund. The building will cost $1,040,000.

Reproduced from Actual Photograph of the Water Garden at Michillinda—Taken Last Week

To accelerate the present home-building activity at Michillinda—the oak, orange and sycamore-covered residential park on Huntington Drive—the most liberal discounts ever allowed in connection with a residence of this character *will be offered during the next 60 days.*

30% Discount on any lot to buyers who will build the next five homes.
25% Discount on any site to the next five.
20% Discount to the next, and
15% Off to the last five.

Never before have such liberal concessions been made on such high-class property.

Michillinda has been pronounced by noted artists and expert landscape architects to be the best laid out residential park in America—and the most picturesque setting for a home available in Southern California.

Michillinda

The Showplace of Huntington Drive

Surrounded by the beautiful estates of Messrs. Huntington, Stewart and other prominent men—commanding a mountain and valley view unsurpassed in California—covered with giant oaks, sycamores, walnut and orange trees—radically different from the ordinary checker-board, stereotyped subdivision—a veritable park in every sense of the word—with villa sites from 90x200 to almost any size you want, at $1600 and upward—*these are exclusive features of Michillinda.*

The best landscape engineering talent obtainable has transformed Michillinda into a living place, the beauty of which a mere newspaper announcement can but inadequately describe.

Michillinda is Within a Few Minutes of Leading Country Clubs

Motor out today to the "most frequently visited" home spot suburban to Los Angeles.

The incomparable beauty of Michillinda will "hold you."

The unique water garden—the wide, winding, flower-parked drives—that *"private-estate-environment,"* at prices within your reach—the high, healthful elevation—the proximity of country clubs—aroma of orange blossoms and rare flowers—*will fascinate even the most dismal pessimist.*

To visit Michillinda phone for one of our touring cars—running every hour, daily and Sunday—or motor out yourself via Huntington Drive.

James B. Forbes Company, Exclusive sales agents, 905-906 Security Bldg. F4205—Main 2961.

Ad. by Stuart.

CASTORIA
For Infants and Children.
The Kind You Have Always Bought
Bears the Signature of Chas. H. Fletcher

DR. M. M. RING
Oculist and Optician
Physician — Surgeon—Eye Specialist
821 South Hill Street, Room 10
Los Angeles
Home 75234 Sunset Broadway 2788

Men's Famous Wear
Sold here exclusively
BenjaminClothes
JAMES SMITH & CO.
648-650 Broadway

Excellent Service
To Eastern Points
Via Salt Lake Route
Tickets at 601 So. Spring St.

Cities and Towns of Los Angeles County

NEWS REPORTS FROM CORRESPONDENTS OF THE TIMES.

Pasadena.

ANCIER WILL MARRY.

Lake Banker to Wed adena Society Woman.

Pays Second Call to Witherell Home.

People Rehearse for Benefit Performance.

ADENA, Jan. 2.—The engage- of Miss Marie Dimmitt, a popu- ing St. Joseph (Mo.) society who has spent most of the ring the last year and a half ta Barbara, Pasadena and Southern California cities, and Albert Pollock, a millionaire of this city and Salt Lake, was ced yesterday by Mrs J. A. on, an aunt of the prospective The wedding is to take place 11th inst. at the Church of the in Garvanza. Although it will e of the principal weddings of nter is Pasadena society, only rs of the two families and a w others will be present at mony.

ock is president of the Salt City Board of Trade and presi- one of the Salt Lake City He is a millionaire widower, lthough his business interests the Utah city, he has long con- to call Pasadena, where he has tiful residence at No. 217 Belle- a street, and where his two ve, his home.

Dimmitt comes from one of l families of St. Joseph. Her died when she was very young he has since lived with Mrs. on. They are now at the Ho- yland, where they have been for several weeks.

BURGLAR COMES BACK.

e art of burglary has been t to a high perfection in the of George W. Witherell, of 7 South Los Robles avenue, member of the gentry has evi- staked out his home as a place uches" when he is in need of cash. He paid his second visit the afternoon of New Year's hile the owner of the place and nily were at Tournament Park. dentically the same way that ck was turned last September, s were pulled from the hinges of the doors and the door out and set to one side to ad- entrance. It was then care- eplaced. After collecting what lay at hand the thief departed h the front door, carefully lock- after him.

t $8 was taken from a box and hange from a purse. The purse t. Jewelry that lay beside the hat contained the money ap- ly was not even handled. Noth- the house was disturbed. Had rglar passed through the house tiptoes and held his breath he not have left fewer traces, with ception that on returning home therells found the money gone, membering their experience of months back, inspected the e find that it had again been ed with.

ETTY ACTORS REHEARSE.

first rehearsal of "Campus ," the musical comedy that is given at Clune's Theater the of the 23rd and 24th insts., as t for the Pasadena Emergency , and the Altadena Home for ersons, took place at the Hotel last night under the direction s Grace Gerrish, who has come San Francisco, where the play ently presented as a charitable to coach those who will make cast. All of the roles will be by Pasadenans and the produc- ll contain much that has to do local conditions and persons. of those who are to take part re Samuel Hinds, Roy Kellogg, m Douglas, Mrs. W. D. Turner, ers Grauert, Miss Irené Grosse, layne Nimmock, Harry Fitz- Bert Leslie, Ernest Crawford oyd Turner. These are to be ncipals. There will be about the cast.

CITY BRIEFS.

University of California Glee ill sing at the Hotel Maryland . An attractive programme has rranged.

Boogs, secretary of the Pasa- Clearinghouse Association, an- d yesterday that the total clear- s of the Pasadena banks for 1912 ed to $47,145,736.38. This is a of $5,536,826.08 over the total as for 1911.

dates of the annual bench of the Pasadena Kennel Club t yesterday. The show will be March 14 and 15. The directors organization say that many nds of dollars' worth of dogs exhibited and that the show better than any that has ever eld in the city.

dent E. T. Off made a public ent yesterday, thanking all who ated in the Tournament of for the part each took in mak- he magnificent pageant that it t Wednesday was practically ay, the parcels post business ocal postoffice was begun yes- Special stamps are to be used parcels thus sent.

er City Attorney, now State Carr, intends to leave Pasa- day for Sacramento.

Admiral W. H. Brownson, U. tired, and Mrs. Brownson, of ton, D. C., were guests at the reen during the Tournament

erth sells paints.—[Adver-

Vista del Arroyo, Pasadena.— sement.

il ranches. H. L. Hayman, da.—[Advertisement.

CTS GLITTERING.

o Beach Is Imbued With ief That the Future Will Eclipse Past.

NDO BEACH, Jan. 2.—From indications this city will en- of the most prosperous sum- ons ever known in the city's wing to the great amount of en work now under way.

Long Beach.

NO OFFICIAL CONFIRMATION.

Long Beach Concern Will Build Two Submarines.

Alleged Kidnaper Marries the Girl He Stole.

Nearly Three Million Dollars in New Buildings.

LONG BEACH, Jan. 2.—Although Washington dispatches have announced that the Craig plant will build two of the eight submarines for which contracts were awarded by the government Tuesday, no official confirmation has been received by the Craigs, though they expect it hourly.

The plant officials say they are preparing to begin assembling material for the vessels at once, and that they can be easily constructed without crowding the plant in the time allotted, twenty-four months. At present the Craigs have two vessels costing $500,000 in their two building berths and two more awaiting their turn, in addition to a smaller boat, to be used for dredging purposes. The contract price for the government vessels is $560,000 each.

John M. Cage, general manager of the Submarine Boat Company, which also bids on the government jobs, while disappointed at not landing the contracts, says he has no sour grapes whatever and is pleased at the fact that two of the boats are to be built in Long Beach, even by a rival concern. He says his company is not discouraged but will proceed with the final touches of the submarine built under his patents and expects to be able to put it in the water for the trial test some time in the next few days. Once its success is demonstrated he expects to have easier sailing in successful bidding. Every portion of the machinery has been tested out and is working perfectly. The craft is resting on cradles and can be lowered into the water without any difficulty.

MARRIES THE GIRL.

The final chapter in the kidnaping case of Ermelinda Guiterrez, aged 14, which culminated in the arrest of her lover Antonio Leidsen, who swore falsely to her age in securing a marriage license was reached this morning when the brothers of the girl gave their consent to the wedding and the District Attorney's office agreed to drop the case. Leidsen, accompanied by Constable Austin, met the girl and her brothers this morning at the County Clerk's office and securing a license with the proper age of the bride, married the girl and was given the brothers' blessing.

BUILDING RECORD.

Long Beach, which last year made a building record of over $2,700,000, started the new year well today when fourteen permits were issued of the aggregate value of $19,780. Twelve of the permits ranged in value from $1500 to $4000 each.

NEWS BRIEFS.

The Sheriff of San Luis Obispo county notified the local police today that he had an auto which was reported stolen a week ago from H. H. Franzen. The factory and engine numbers correspond to Frazens' machine but the license number is different. Chief Austin wired the Sheriff to hold the machine and its driver until an officer can be sent.

Several months ago the City Council ordered the construction of a bridge across Cerritos clough at Seventh street and appropriated $3500 for the work. Six bids were opened for the work today by the Board of Public Works and five of them were for less than $2200. The Mercereau people bid $1595 and will probably be awarded the contract, opening to traffic the industrial district on the west side of the inner harbor.

The famous Barnum and Bailey orchestrion, valued at $10,000, arrived in Long Beach today. The music case is 12x8x6 feet and its music is equal to a forty-piece band. It was intended for the skating rink which was destroyed by fire three weeks ago. Mr. Spangel, its owner, arranged today for storage until he can dispose of it.

The Chamber of Commerce directors this morning appointed A. M. Goodhue, W. L. Camp, and R. D. Judkins to select fifty names of members to be voted on for directors on January 7. Twenty-five are to be elected. The annual banquet of the chamber will be given on January 9 at which time the elected directors will be installed and begin their duties.

Alvin Gray, aged 70, died last night at his home on Atlantic avenue. He leaves a widow and one son.

Mrs. Joan Kemp, aged 70, died today at her home on East Tenth street. The remains will be sent to Ann Arbor, Mich., for burial.

F. F. Bailey, aged 64, died last night at his home on Appleton street. He was a native of Ohio. The body will be sent to McCullen, Idaho, for burial.

JUSTICE TAKEN SUDDENLY.

South Pasadena Man Claimed by Death as He Was Extending Greetings of Season.

SOUTH PASADENA, Jan. 2.—As he was saying "Happy New Year" to Building Inspector John W. Moore in his office on El Centro street this morning, Justice of the Peace J. B. Soper, passed away from a stroke of apoplexy. He was one of the pioneer residents of this city, having come here to work on the old Raymond Hotel, which was completed October 31, 1883. He was a builder and contractor by trade, which he followed up to six years ago, and has the record of building more homes in South Pasadena than any other man.

He was a member of the local Methodist Church, Masonic Lodge, I.O.O.F. and Rebekahs, also a member of the John F. Godfrey Post of Pasadena, having been a veteran in the Civil War. He was president of the Board of Trustees during his residence here, and had always taken an active interest in the city's affairs, and for three years previous to his death, had been City Recorder. The deceased was 65 years old. As yet, the funeral arrangements have not been

Olmstead and Gillelen, engineers for the Outfall Sewer Commission, will report on the outfall sewer project, on a daughter, who resides in the north. made. He is survived by a widow and which they have been working for the past eight months, at the next meeting of the San Gabriel Valley Intercity Commission, which will be held at Hotel Green, Friday evening, January 10.

This promises to be one of the most important meetings in the history of this organization, since two subjects of paramount interest will be taken up, the outfall sewer and the billboard problem. The outfall sewer is unquestionably a project in which the cities and towns of the San Gabriel Valley feel the greatest community interest, and this sewer has been one of the leading forces in the co-operation of the twenty cities included in the commission. A full statement of the financial operations of the Sewer Commission will be made, and all members of the Trunk Line Outfall Sewer Commission, which body has been directly active in the management of this work, will be present. The administrative plan drawn by Senator William J. Carr of Pasadena will also be presented at this meeting.

The billboard question will be discussed from all points of view, not only by members of the commission, but by representatives from many leading civic organizations, attorneys, advertisers and billboard men, and an effort will be made to unite upon a uniform, just and equitable plan of regulation. The dinner will be served at 6:30 o'clock in the east building of Hotel Green.

NOW FOR CONQUEST.

Frederick G. Belcher, the "Wizard of the Yucca," as he calls himself, is going on the road in vaudeville. Belcher has worked along in obscurity for a number of years developing a hobby that the California yucca could produce musical instruments, and he claims that he is the greatest inventor of musical stringed instruments now living. Whether or not Belcher can substantiate his claim, he has certainly developed something out of nothing, for the hitherto useless yucca plant has been fashioned by him into a dozen or more funeful instruments, all different in tone and musical quality, yet resembling each other and the violin in general character and make-up.

To take a common soap box and fashion it into a musical instrument with strings, and have it give forth sounds like a violin requires the work of a genius, but to prove this accomplishment was not the result of accident, Belcher continued experimenting on home-made instruments until he has over a dozen in his bizarre collection. He takes, perhaps, the greatest pride in the instruments made from the natural stock and bulb of the yucca, which he calls variously the yucarena, the banjorena, the vixlin, the yucola, the box banjo, the vocalodius and many others.

For many years Belcher has run the "Fix It" shop, No. 1133 Mission street, which he closed yesterday, preparatory to going on the stage.

GREATER OCEAN PARK.

Devastated City Will Rise From Its Ashes in Time for Opening of Coming Season.

OCEAN PARK, Jan. 2.—It is predicted by enthusiastic rebuilders of the burned section that Ocean Park will be ready for the coming summer's visitors, and residents with more hotels, apartment-houses, piers and first-class stores than she had when the devastating fire of September 3, swept over the city. Every week permits for large structures in the burned section are issued, and brick and reinforced concrete walls are going up on every hand.

NEWS BRIEFS.

Today, the first building permit of the year was issued to the Phoenix Building and Realty Company for the erection of a three-story hotel, to be erected on the south side of Pier avenue between Speedway and Trolleyway, for Mrs. C. S. Lindau. This is in a space heretofore covered with debris. The entire building is already leased to C. W. Steinart. Work will be started early next week.

A permit was issued today to G. Goldsmith for the erection of a hotel building at No. 121 and 123 Pier avenue, which will cost $11,000. The structure will contain eighteen modern rooms, and the ground floor will be divided into store-rooms.

The Great Western Amusement Company is going right ahead with its plans for a pier which will cost $900,000, and on which nearly $50,000 has already been spent. A pivot crane will be on the site within a few days to lift the huge reinforced concrete blocks for the land end of the pier into position. The submarine cafe, which is part of the pier, is already built, and is being finished in its interior.

MARVELS OF INTENSE HEAT.

Temperature Has Been Raised to Two Thousand Degrees Which Nothing Could Withstand.

[Chambers' Journal:] For some years past scientific men have been striving to produce heat fiercer than any temperature of which we have experience in ordinary life. The greatest heat ever developed by the agency of man was obtained by Sir Andrew Noble, who exploded cordite in closed vessels, so that a pressure of fifty tons to the square inch was registered and a degree of heat never previously recorded.

Under such circumstances, analogous to those existing when the substance of the earth's crust was fused and compressed by volcanic action, ordinary carbon may be converted into diamonds, and Sir William Crookes found in the debris of the explosion chamber small crystals which were certainly diamonds.

The highest temperature reached in fuel furnaces for practical purposes, says W. A. Sutherland, is between 1700 and 1800 degrees centigrade, and at such a heat fireclay and porcelain are melted. Then we come to the flame fed with hydrogen and oxygen or oxygen and coal gas, by which 3000 deg. centigrade may be obtained.

This is the process employed in a factory in Paris where rubies are made to the extent of 100 carats a day. Pure alumina is used with coloring matter, ammonia is added and there is a precipitate of the hydrates of aluminum and chromium, which is dried and burnt until it becomes a mixture of alumina and oxide of chromium. This powder is exposed to a heat of 2000 deg. centigrade and forms into a solid mass like a pear, but when exposed to the ordinary atmosphere the pear splits into fragments of a substance so closely resembling the natural ruby that they are cut and made into jewelry.

A new industry solely dependent upon the employment of great heat is that of melting quartz. This mineral fused by the oxy-hydrogen flame, is converted into tubes and flasks and other vessels for chemical purposes. These vessels are absolutely inert and may be heated hundreds of degrees higher than is possible with glass; they may also be plunged at such heat into cold water without injury.

It has been discovered that by whirling a centrifugal wheel at high velocity in the combustion chamber of a furnace the nitrogen is cast to one side, while the oxygen is concentrated, and in this way a brighter flame and greater heat are obtained.

A similar appliance used during the combustion of coal in a furnace enabled a firm of paper makers to save 27 per cent. of their coal bill by the elimination of the hydrogen gas formed in combustion. One of the most important modern developments of the utilization of waste is the generation by producer plant of excellent fuel gas for the development of power.

But most remarkable of all the phases of the utilization of extreme heat is the discovery of the welding material known as thermit. The inventor discovered that aluminum is very much attached to oxygen and holds it closer than a brother.

Therefore he mixed granulated aluminum with oxide of iron, for the lighter metal wants oxygen, and the oxide of iron has it to give. A small quantity of magnesium filings was placed on top of the mixture and a storm match applied, and immediately a mass of molten iron was seen boiling at a temperature of 2000 degrees centigrade, much higher than any temperature in ordinary use.

There appears to be no limit to the future possibilities of the application of intense heat to industrial processes. Nevertheless, such is the cost of the process in its application to the making of the infinitesimal diamond crystals which are yielded by the furnace that the dealers in nature's diamonds need have no fears at present of the competition of their chemical rivals in this direction.

A Comparison of Work.

[Indianapolis News:] A doctor who had a custom of cultivating the lawn and walk in front of his home every spring engaged O'Brien to do the job. He went away for three days, and when he returned found O'Brien waiting for his money. The doctor was not satisfied with his work and said:

"O'Brien, the whole walk is covered with gravel and dirt, and, in my estimation, it's a bad job."

O'Brien look at him in surprise for a moment and replied:

"Shure, doc, there's many a bad job of yours covered with gravel and dirt."

A CERTAIN MAN WRIGGLED THE WINTER THRO' WITHOUT ANY OVERCOAT

HE SHOOK AND HE SHIVERED AND FINALLY PARTED WITH TRIPLE THE PRICE OF AN OVERCOAT TO HIS DOCTOR.

STYLISH OVERCOATS, $15 TO $25. SOCIETY BRAND CLOTHES.

Society Brand Clothes

Sole Agents.

Scott Bros

425-427 SO. SPRING ST.

Only two days more in which to buy Conservative shares at 40 cents. After January 4, shares 43½ cents. Buy shares today at 40 cents. December 14 the Conservative paid 14 per cent. dividend a year on par upon its shares. Regular quarterly dividends. Today 100 shares cost $40 cash. After January 4, 100 shares will cost $42.50. Save $2.50 on 100 shares by purchasing today. Sixteen monthly installments of $2.50 each will buy 100 shares. Larger amounts proportionately. The $2.50 thus saved would pay first installment. Buy shares today at 40 cents. Conservative Investment Company, 408 West Sixth St. Phones: Home, A3043—Main 2043.—Advertisement.

Chas. E. Post & Co.

Designers and Makers of Art Lighting Fixtures

731 W. 7th St., Near Flower. Bdwy. 994. A5503.

INTENSE ITCHING AND BURNING

Scratching Made Sores. Could Not Sleep. Used Two Cakes of Cuticura Soap and Two Boxes of Cuticura Ointment. Now Rid of Trouble.

R. F. D. No. 2, Forest City, Mich.—"My skin trouble was brought on while I was in the army, by fever and ague. It came on my body in a form of dead skin, then the itching and burning were intense, and I would scratch and make sores. One year ago this winter I was so bad I could not sleep, had to get out of bed every hour of the night, build a fire, heat water and take a bath before I could get any rest.

"I washed with hot water, washed off the dead skin, then put on the Cuticura Soap, dried with a towel and then put on the Cuticura Ointment. I used two cakes of Cuticura Soap and two boxes of Cuticura Ointment and I was rid of the trouble and now I can sleep and rest." (Signed) N. L. Price, June 14, 1912.

Not only are Cuticura Soap and Ointment most valuable in the treatment of eczemas and other distressing eruptions of skin and scalp, but no other emollients do so much for pimples, blackheads, red, rough skins, itching, scaly scalps, dandruff, dry, thin and falling hair, chapped hands and shapeless nails, nor do it so economically. A single cake of Cuticura Soap (25c.) and box of Cuticura Ointment (50c.) are often sufficient when all else has failed. Sold throughout the world. Liberal sample of each mailed free, with 32-p. Skin Book. Address postcard "Cuticura, Dept. T, Boston."

Shaving Tender-faced men should use Cuticura Soap Shaving Stick, 25c. Sample free.

The Triumph of Law at Indianapolis!

Complete Reports of the Famous Trials in the

Nation-wide Free Industries NUMBER

of the

Los Angeles Times

"The Foremost Defender of the Faith in the High Cause of Industrial Freedom."

Three parts—68 magazine pages—175,000 words—boldly traversing, in the most complete and comprehensive way, the vital subject of FREEDOM OF LABOR, FREEDOM IN BUSINESS AND FREEDOM UNDER LAW IN THE WHOLE BROAD DOMAIN OF HUMAN ACTIVITY.

It is a publication for every liberty-loving citizen, for every man of affairs, for every independent worker, and for men who make, administer and execute the laws.

ADDENDA—PART 3—Issued Jan. 1, 1913, containing the completion of the narrative of the dynamite trials at Indianapolis up to the time of the incarceration of the convicted prisoners in the Federal Prison at Leavenworth—Now for sale. This is an eight page part and completes the narrative of this most momentous and tragic struggle. It will henceforth be included with parts 2 and 3 (issued Dec. 4, 1912,) in all sales; and those who have parts 1 and 2 and desire to have part 3 may obtain it by writing to The Times.

A publication of permanent value—pertinent and timely six months or a year hence.

Extra copies can be purchased at the counter or from news agents, but it is best to write to the publication office direct, inclosing the price, 25c, for the three parts. Five copies, postage paid, $1.00. Ten copies, postage paid, $2.00. Copies supplied in bulk at slightly lower rates by the office or through Times agents. (An edition de Luxe, with the same contents, has also been issued; price 50c.)

The Times

New Times Building

Los Angeles, Cal.

The Saint

Santa Fe's new train to San Francisco, Oakland and Berkeley---

Leaves here daily 5:15 p.m.

On this train you will find every appointment for comfort and every facility for an evening of ease and a night of rest

The equipment, cuisine and service is very out of the ordinary—

Santa Fe City Office: 334 So. Spring St. Phone A5224, Main 738, Bwy. 1559.

...tory of the Day's Events

NEWS REPORTS FROM CORRES...

San Bernardino.

...CTIM DIES FROM INJURIES.

...n Bernardino Chinaman Is ... Slain by Robbers.

...nyon Camps Assaulted Nightly by Bandits.

...laine Miller, Charged With Theft, on Trial.

SAN BERNARDINO, Jan. 2.—...ng Sing, the Chinese cook beaten ... by robbers in a grading camp in ... Cajon Pass, died this morning ... his injuries at a local hospital. ...view of this fact and also that an... ...ir grading camp was last night ...ved in the same region, Sheriff J. ... Ralphs and a posse of deputies ...e a trip to the Pass early today ...d will make a thorough search of ... entire section in the hope of ...nding up the thieves who have ...w burglarized the Santa Fe depot at ...enbrook, robbed two grading ...mps and caused the death of the ...hinaman.

...lt is believed that an organized ...g of bandits are hid out in some of ...e more inaccessible canyons in the ...n and that nightly raids have been ...nned on the camps where hundreds ... men are employed on the double ...k work.

TRIAL OF OFFICIAL.

The trial of J. Blaine Miller ...rged with embezzlement of several ...ndred dollars in personal property ... moneys collected as deputy Coun... Assessor, was commenced today be... a jury in Judge Bledsoe's court. ...iller claims that he turned over all ...oney coming to the county, while ...ounty Assessor Meserve insisted that ...out $800 coming to the county was ...t turned over. Since Miller's arrest ...e check for about $200 has been ...earthed and Miller claims that the ...ortage came from the system of ...ounting used and not through any ...esses on his part. Miller is being ...fended by A. R. Maleney and this ...fternoon took the stand in his own ...fense. It is probable the jury will ...ceive the case tomorrow.

ALFALFA GROWERS.

A meeting of the Southern Californ... Alfalfa Growers' Association is to ... held in the Chamber of Commerce ...oms in this city next Monday. The ...ession will be an all-day affair and ...alks will be given by a number of ...en prominent in the industry in this ...rt of the State. The objects of the ...ociation are to improve marketing ...nditions, protection of the growers ...om insects of an injurious characte... ...and uniformity of ...andling crops with ...roduction of a ... ...rade quality of ...

FIRS...

James H. B... of the parce... a sack ... the first ... has addre... change Na... used to ... every pos... made here... parcels pos... put on fer ... Bernardino.

GREAT...

Apple Valley ...ir to soon have ...orchard in the ... ...rms of apples are being ... section, the California Apple Com... ...any preparing to set 1000 acres this ...ear and an equal amount next year. ...he land is now most of it in alfalfa. ...n preparation for apple culture. Hun... ...reds of homesteaders are settling ...hroughout the Victorville country ...nd the territory of which that town ...s the center will soon be the center of ...he greatest deciduous fruit district ...n California. Pears, apples and other ...ruits flourish there.

MANY HAPPY.

Leap year was a big one in the ...arriage business in San Bernardino ...ounty. County Clerk Charles Post ...ssued 668 licenses, the greatest num... ...er in any year yet, the record for ...911 being 607. It is evident that the ...lushing maid of San Bernardino ...ounty took advantage of the leap ...ear proposal privilege.

ABOLISH BONUS SYSTEM.

Santa Fe Issues an Order at San Bernardino and Incidentally Raises the Wages of Workers.

[BY DIRECT WIRE TO THE TIMES.]

SAN BERNARDINO, Jan. 2.—[Exclusive Dispatch.] Announcement was made at the Santa Fe shops today that bonus pay will not in the future be allowed working foremen ...ver supervision men. This is regarded ...here as a step toward the entire ...bolishment of the bonus system in ...he shops of the Santa Fe system.

It is known that Vice-President ...Hodges, who has charge of the me... ...hanical part of the system, is op... ...posed to the bonus system. The ...lerks and other departments were ...aken from under the bonus system ...some time ago. In place of the bonus, ...raised, 40 cents per hour being the ...minimum wage. At the same time a ...raise in wages for the apprentices ...and mechanics of two cents per hour ...s announced, which will affect several hundred men employed in the local shops.

A statement of facts covering 1960 ...ages was today filed by the Californ... ...ia Portland Cement Company of ...Colton, preparatory to filing a motion ...for a new trial of the case brought ...against the company some three years ...ago, to compel it to abate the al... ...leged dust nuisance. This but adds ...another chapter to the litigation be... ...tween the orange growers and ce... ...ment company which threatens to be ...ever-ending. The growers won the ...first case and have since been follow... ...ing it up with damage suits of various ...sorts for loss by dust and damage be... ...cause of the continual blasting at the ...plant. The latest move of the com... ...pany came as a complete surprise ...to the orange growers, who were the ...original complainants in the case. The ...statement was one of the most volumi... ...nous documents ever filed in the local court.

ANNUAL POSTAL R...

Ontario Is Convince... ...sen of Figures Th... in Metropolitan Cl...

ONTARIO, Jan. 2.— ...the sale of stamps ... postoffice for the yea... ing to the report of ... G. Berger, just made ...gain over the year ... more than 15 per ce... Receipts for the ye... $26,850.94, an increase ... the year previous, ... $6963.56. For the ... cember, 1912, the ... $3164.61, as against ... December, 1911, a gai... 41 per cent. Receipts ... ter ending December ... $3097.89. For the same ... previous year they we... gain being $2406, or ... So great has been th... local postoffice, that ... been necessary to inc... force of office clerks a... rier force. The post... in keeping with the ... which Ontario is now ...

AUTOS CR...

A fatal accident ... averted this morning ... lowing a fire alarm ... Drew in an auto tru... touring car standing ... longing to W. Starbu... an effort to avoid killi... riding a bicycle.

Drew had just swun... behind another machin... the man on the wheel ... for him and was obli... to the left, damaging ... machine and his own.

Quintana struck the ... broadside and wrecke... He was not seriously ... damage to the autos ... several hundred.

SUFFERING AND DA...

Captain and Mate ... Vessel Arrive at San... er Harrowing Experie...

[BY A. P. DAY WIRE TO ...

SANTA BARBARA, ... ing a story of great suffe... gar, Capt. Dan Bethu... Fisher, of the power ye... San Pedro, which was ... pieces on the rocks on... of Santa Cruz Island, ... here today by a party ... who rescued them.

Capt. Bethune told ... countered a northeast ... Year's Eve, which drov... craft upon the rocks. ... and struck, they jumped ... and battled with heavy s... reached shore.

Exhausted, they fell u... where they remained all ... passed New Year's Da... ing and signaling for he... women who rescued the... from Santa Barbara this ... passed near enough to t... land, twenty miles acro... sel, to see the signals ...

CHINC IS DENOUNCE...

Calexico Men Come ... with Vigorous Defense ... Small Officials.

MEXICO, Jan. 2.— ... Lee Ferrell of ... ...ego, W. E. Cousin... ...ed the state ... ...ce to the ... ...s treated by ... In a signi... ...ppers there ... ...the gross o... ...officials of ... ...Californi... ...against ... ...officials ... ...charges ... ...while, who ... ...that city upo... ...concealed wo... ...of the gover... ...of Mexico, and ... release from jail in M... himself up to the office... United States, later stat... suffered great perse... and abuse at the hand... Mexican detainers, a... tions being that he and... were arrested and marc... the streets in chains, w... the mouth with the butt... in the hands of the Me... of Police, suffering the lo... dozen teeth, and later w... to the wall of the jail for ... hours by his wrists, was ... and drink for this length ... being finally taken down ... into a slimy pit.

"We claim the above-na... ties to be a base fabricati... tirely without foundation... and his partner were arr... H. Bush's saloon before ... and were marched to the ... and without abuse or ill t... any kind. The jail has no ... suspending a prisoner by ... as claimed, neither is ... 'slimy pit' in it or near ... men were seen eating a ... and drinking coffee, and ... of Police even went out an... two blankets or quilts for ... while in the jail. These ... witnessed by various parti... bear witness to them.

"Lee Ferrell, Marshal ... of Calexico, who took H... the Imperial County Jail, ... had no marks upon his ... other parts of his body to ... such ill treatment was in... immediately after his relea...

"Under these conditions ... that these officials of the ci... icall have been grossly d... the alleged criminal and ... the papers which have gi... lation to his stories and be... justice to them demands ... same be fully and freely ...

ORANGE.

ORANGE, Jan. 2.—Actin... graphic information, City ... Warner today arrested E. ... a fumigator, who came her... wife and child four months ... Clinton, Mo. Collins was ... jail and will be returned t... to answer to a charge of s... 14-year-old girl. Collins ho... that he is guilty and says ... father is backing the charg... him for reasons of his own... says he will go without req... tradition papers. He is about ... old and his wife about 30.

There is nothing in the w... cures coughs and colds as q... Chamberlain's Cough Remed... vertisement.

THE rich, mellow quality of L... Binder 5c cigar gives the highest ... smoking.

...ory of the Day's Events Below Tehachepi's Top

NEWS REPORTS FROM CORRESPONDENTS OF THE TIMES.

San Bernardino.

...CTIM DIES FROM INJURIES.

...Bernardino Chinaman Is ... Slain by Robbers.

...yon Camps Assaulted Nightly by Bandits.

...e Miller, Charged With Theft, on Trial.

...ERNARDINO, Jan. 2.—... the Chinese cook beaten ...ers in a grading camp in ... Pass, died this morning ...juries at a local hospital. ... this fact and also that an... ...ing camp was last night ...he same region, Sheriff J. ... and a posse of deputies ...p to the Pass early today ...make a thorough search of ...e section in the hope of ...g up the thieves who have ...glarized the Santa Fe depot at ...brook, robbed two grading ...ps and caused the death of the ...ese.

...is believed that an organized ...g of bandits are hid out in some of ...e inaccessible canyons in the ... and that nightly raids have been ...de on the camps where hundreds ...men are employed on the double ...k.

TRIAL OF OFFICIAL.

...e trial of J. Blaine Miller ...ged with embezzlement of several ...ed dollars in personal property ...ounds collected as deputy Coun... ...ssessor, was commenced today be... a jury in Judge Bledsoe's court. ...fendant claims that he turned over all ...ey coming to the county, while ...unty Assessor Meserve insisted that ...y $900 coming to the county was ...ssed over. Since Miller's arrest ...ck for about $200 has been ...ered and Miller claims that the ...ge came from the system of ...ounting used and not through any ...ult on his part. Miller is being ...ded by A. E. Maloney and this ...rney took the stand in his own ...alf. It is probable the jury will ...ve the case tomorrow.

ALFALFA GROWERS.

...e meeting of the Southern Californ... Alfalfa Growers' Association is to ...held in the Chamber of Commerce ...re in this city next Monday. The ...ting will be an all-day affair and ...pers will be given by a number of ...ng prominent in the industry in this ...rt of the State. The objects of the ...ociation are to improve marketing ...ditions, protection of the growers ...m the insects of an injurious character ...d uniformity of methods in ...ising crops with a view to the ...oduction of a uniform and high... quality of hay.

FIRST PATRON.

...ames H. Boyd was the first patron ...the parcels post in this city, send... a sack of ore to Chloride, Ariz. ...e first parcel to be delivered here ...s addressed to the Farmers' Ex... National Bank and was deliv... to its president, A. G. Kendall. ...e possible preparation has been ...de here for the handling of the ...rcels post business, and it is prob... a special wagon will have to be ...ed for the delivery of parcels in ...n Bernardino.

GREATEST ORCHARD.

...ntic Valley in this county bids ...fair to soon have the greatest apple ...chard in the world. Hundreds of ...res of apples are being set in that ...ction, the California Apple Com... ...ny preparing to set 1000 acres this ...ar and an equal amount next year. ...e land is now most of it in alfalfa ...d in preparation for apple culture. Hun... ...ds of homeseekers are settling ...ong the Victorville country ...d the territory of which that town ...s the center will soon be the center of ...e greatest deciduous fruit district ...California. Pears, apples and other ...uits flourish there.

MANY HAPPY.

...ast year was a big one in the ...arriage business in San Bernardino ...unty. County Clerk Charles Post ...ued 644 licenses, the greatest num... ...r in any year yet, the record for ...911 being 607. It is evident that the ...arrying maid of San Bernardino ...unty took advantage of the leap ...ar proposal privilege.

SOLDIER BONUS SYSTEM.

Santa Fe Issues an Order at San Bernardino and Incidentally Raises the Wages of Workers.

[BY DIRECT WIRE TO THE TIMES.]

SAN BERNARDINO, Jan. 2.—[Exclusive Dispatch.] Announcement was made at the Santa Fe shops today that bonus pay will not in the future be allowed working foremen or supervision men. This is regarded here as a step toward the entire abolishment of the bonus system in the shops of the Santa Fe system.

It is known that Vice-President Kruttschnitt, who has charge of the mechanical part of the system, is opposed to the bonus system. The courts and other departments were driven under the bonus system some time ago. In place of the bonus, the wages of working foremen are raised, 40 cents per hour being the minimum wage. At the same time a raise in wages for the apprentices and mechanics of two cents per hour is announced, which will affect several hundred men employed in the local shops.

A statement of facts covering 1960 pages was today filed by the California Portland Cement Company of San Francisco, preparatory to filing a motion for a new trial of the case brought against the company some three years ago to compel it to abate the alleged dust nuisance. This but adds another chapter to the litigation between the orange growers and cement company which threatens to be never-ending. The growers won the case and have since been following it up with damage suits of various sorts for loss by dust and damage because of the continual blasting at the plant. The latest move of the company came as a complete surprise to the orange growers, who were the original complainants in the case. The statement was one of the most voluminous documents ever filed in the local court.

ANNUAL POSTAL REPORT.

Ontario Is Convinced by a Comparison of Figures That It Is Getting Its Metropolitan Class.

ONTARIO, Jan. 2.—Receipts from the sale of stamps at the Ontario postoffice for the year 1912, according to the report of Postmaster S. G. Berger, just made public, show a gain over the year 1911 of a little more than 35 per cent.

Receipts for the year 1912 totalled $26,850.94, as against $19,817.38 for the year previous, a gain of $6963.56. For the month of December, 1912, the receipts were $2134.61, as against $2236.78 for December, 1911, a gain of $927.83, or 41 per cent. Receipts for the quarter ending December 31, 1912, were $8097.89. For the same quarter of the previous year they were $5691.89, the gain being $2406, or 42 per cent.

So great has been the growth of the local postoffice, that it has recently been necessary to increase both the force of office clerks and the city carrier force. The postal receipts are in keeping with the great growth which Ontario is now making.

AUTOS CRASH.

A fatal accident was narrowly averted this morning in a jam following a fire alarm when F. A. G. Drew in an auto truck, crushed a touring car standing at the curb, belonging to W. Starbuck Fenton, in an effort to avoid killing A. Quintana, riding a bicycle.

Drew had just swung around from behind another machine when he saw the man on the wheel headed straight for him and was obliged to swerve to the left, damaging both Fenton's machine and his own.

Quintana struck the Drew machine broadside and wrecked his bicycle. He was not seriously hurt. The damage to the autos will amount to several hundred.

SUFFERING AND DANGER.

Captain and Mate of San Pedro Vessel Arrive at Santa Barbara After Harrowing Experience.

[BY A. P. DAY WIRE TO THE TIMES.]

SANTA BARBARA, Jan. 2.—Telling a story of great suffering and danger, Capt. Dan Bethune and Mate Fisher, of the power vessel Nellie, of San Pedro, which was dashed to pieces on the rocks on the east end of Santa Cruz Island, were brought here today by a party of fishermen who rescued them.

Capt. Bethune told of having encountered a northeast gale New Year's Eve, which drove their small craft upon the rocks. When the vessel struck, they jumped overboard and battled with heavy seas until they reached shore.

Exhausted, they fell upon the sands where they remained all night. They passed New Year's Day in watching and signalling for help. The fishermen who rescued them put out from Santa Barbara this morning and passed near enough to Santa Cruz Island, twenty miles across the channel, to see the signals of distress.

CRITIC IS DENOUNCED.

Calexico Men Come to the Front with Vigorous Defense of the Mexicali Officials.

CALEXICO, Jan. 2.—John Bush, C. E. Gale, W. E. Cousins, C. H. Jordan and Lee Ferrell of this city are indignant over the statement made by T. D. Hawkins to the effect that he was brutally treated by the officials of Mexicali. In a signed statement to the newspapers these men say:

"Resenting the gross and malicious libel upon the officials of the city of Mexicali, Baja California, the undersigned protest against the untruthfulness of the chargest made against the various officials of said city, by one T. W. Hawkins, who was recently arrested in that city upon the charge of carrying concealed weapons against the laws of the government of the Republic of Mexico, and who, after his release from jail in Mexicali, gave himself up to the officers of the United States, later stating that he suffered great personal injury and abuse at the hands of his Mexican detainers, and accusations being that he and his partner were arrested and marched through the streets in chains, was struck in the mouth with the butt of a pistol in the hands of the Mexicali Chief of Police, suffering the loss of a half dozen teeth, and later was chained to the wall of the jail for seventy-two hours by his wrists, was denied food and drink for this length of time, and being finally taken down and thrown into a slimy pit.

"We claim the above-named cruelties to be a base fabrication and entirely without foundation. Hawkins and his partner were arrested in J. H. Bush's saloon before witnesses and were marched to the jail quietly and without abuse or ill treatment of any kind. The jail has no means for suspending a prisoner by the wrists as claimed, neither is there any 'slimy pit' in it or near it. The men were seen eating a large steak and drinking coffee, and the Chief of Police even went out and borrowed two blankets or quilts for their use while in the jail. These facts were witnessed by various parties who will bear witness to them.

"Lee Ferrell, Marshal of the city of Calexico, who took Hawkins to the Imperial County Jail, says that he had no marks upon his wrists or other parts of his body to show that such ill treatment was in evidence immediately after his release.

"Under these conditions we feel that these officials of the city of Mexicali have been grossly defamed by the alleged criminal and libelled by the papers which have given circulation to his stories and believes that justice to them demands that the same be fully and freely retracted."

ORANGE.

ORANGE, Jan. 2.—Acting on telegraphic information, City Marshal Warner today arrested E. C. Collins, a fumigator, who came here with his wife and child four months ago from Clinton, Mo. Colling was taken to jail and will be returned to Missouri to answer to a charge of seducing a 14-year-old girl. Collins hotly denies that he is guilty and says the girl's father is backing the charge against him for reasons of his own. Collins says he will go without requiring extradition papers. He is about 28 years old and his wife about 26.

There is nothing in the world that cures coughs and colds as quickly as Chamberlain's Cough Remedy.—[Advertisement.

THE rich, mellow quality of Lewis' Single Binder 5c cigar gives the highest pleasure in smoking.

ROSARIANS BANQUETED.

Portland Visitors Are Wined and Dined by Civic Societies of San Diego.

SAN DIEGO, Jan. 2.—The Royal Rosarians of Portland, Or., are guests tonight at a banquet and grand ball given in their honor by the Order of Panama and Chamber of Commerce, these festivities being the climax of a day that was devoted to sightseeing and the planting of rose bushes on the exposition grounds.

In a special train the Royal Rosarians arrived in San Diego this morning at 9 o'clock and will start for their homes tomorrow. The Rosarians were met by a big reception committee consisting of Panama-California Exposition officials, members of the Order of Panama, Ad Club, Oregon Society and citizens. Following breakfast, the women in the party were taken in automobiles for a ride about the city and the men were taken for a trip on the bay.

A luncheon with an unusual programme was provided at noon for the men, and the women were given a luncheon at a clubhouse. This afternoon, beginning at 2 o'clock, the Rosarians planted 150 rose bushes in the exposition grounds. This was the climax of the day's programme and really the purpose of the visit of the Rosarians.

The balance of the afternoon was devoted to two receptions for the women and automobile rides for the men. At 5 o'clock the honorary degree of the Order of Panama was conferred on W. C. Bristol, crown prince of the Rosarians.

PHOTOGRAPHS IDENTIFIED.

Letters Received From Vancouver by Santa Ana Officials Seem to Settle Question About Dead Bandit.

SANTA ANA, Jan. 2.—Further evidence going to show that the desperado who attacked a girl on December 15 and when pursued into the foothills stood off a posse, killing Under Sheriff Robert Squires and wounding three others, was Ira Jones was received today in three letters to City Marshal Jernigan. Three old friends of Jones have identified photographs of the dead man taken after he was shot as pictures of Jones.

The letters are from J. E. Wheeler, Vancouver, Wash.; H. E. Magness, Vida, Or., and W. B. Scott, Leaburg, Or. All of the letters state that Jones was an honest, well-behaved man, not to be suspected of desperate deeds of any kind. He owned eighty acres of land at Vida, and was well thought of by his neighbors.

Last summer his life-long friend, Thomas Wells, was drowned at Vida. Jones was in poor health, and the drowning preyed upon his mind. During the summer he began to act strangely, and while logging was often seen to throw his hat into the water and jump in after it. The last heard of him was in a letter written on December 5 from Eugene, Or., to Mrs. Wells in which he stated he might never return to Vida, that life did not seem like it used to. Descriptions sent in the letters would have fitted the dead desperado, who was buried in a pauper's grave on December 23. Jones was taken from an orphans' asylum at Westfield, Ind., when he was 3 years old by Wells's grand father, who raised him.

The grand jury expects to complete its report and file it with Judge West on Saturday of this week. No radical charges or findings are expected.

PLAN NOT FAVORED.

State Senator J. N. Anderson has returned from a day spent in Riverside county, which is a part of Anderson's district. He found almost no one at Riverside who favors a proposal to have a judgeship created to serve both Riverside and Orange counties. Anderson expects to introduce measures providing one extra judge for Orange county and one for Riverside, giving each county two judges.

STORY OF FRESH DEER MEAT.

Oil Man Arrested at Fresno Claims the Animal Was Killed to Save a Human Life.

FRESNO, Jan. 2.—[Exclusive Dispatch.] Col. D. M. Delong, a well-known oil man of the Coalinga fields, played a new role today when he was taken before Police Judge Briggs and charged with having fresh deer meat in his possession out of season. No plea was entered in the case and Delong was given until tomorrow to enter his plea. The charge was brought by Andy Ferguson, fish and game warden of the Fourth District. Recently Delong sent a deer's head to a local taxidermist to be mounted. The deer was killed near North Fork by Taylor Teague, who was forced to shoot in self-defense. Under the circumstances Delong says that he has not committed any offense, as the animal was killed to save a human life and that he might as well have the deer head as to allow it to lay on the ground in the mountains.

SLAVE GIRL SHOT.

Because she refused to give blood money to Frank Hama, a Japanese gambler of the oriental section here, T. Toki, a Japanese slave girl, was shot down early this morning in her little room by Hama, who made his escape. The girl was fatally wounded and doctors say that her death is only a matter of a few days. The police are seeking Hama. Hama is said to have been living off the earnings of the Japanese girl and that when she refused to support him any longer he drew his gun and shot her.

FINALLY FOUND OUT.

Twenty-four hours after he had fallen from his motorcycle while responding to a fire, Fire Chief Wintemute consulted a physician and was informed that his arm was broken at his wrist. The broken bone was set and the fire chief now carries his arm in a sling. Wintemute early yesterday morning raced down Tulare street on his motorcycle and the rear wheel skidded on the wet pavement. He was thrown heavily to the ground and struck on his arm. The limb pained him yesterday, but he thought it was only sprained. However, a swelling set in today, so he went to a doctor.

TO NEW JOB.

Within a few days Dist.-Atty. Denver S. Church will tender his resignation to the Board of Supervisors so that he will be able to leave this city the first of February to take up his duties as Congressman from the Seventh District. Church will be joined by his family later in the year. Under ordinary conditions his Congressional sitting service would not begin until the December session, but he understands that there will be an extra service this year at the special session to be called by President-elect Wilson. Church will be succeeded in the District Attorney's office by his first assistant, Manson McCormick.

Conserving Water.

WASTE LANDS RECLAMATION.

GOVERNMENT WORK BENEFITS TWENTY STATES.

Nearly a Million Acres Made Irrigable in One Year, and the Total Number to Be Reclaimed Is Estimated as High as a Hundred Thousand Acres.

[Washington Star:] People of today no longer watch for the possible rediscovery of Aladdin's lamp. In fact, they are usually so prosaic that they scoff at the idea of modern conjuring. And yet out of the waste places of the west have come cities; orchards have grown up where before was only barren land; thriving towns have appeared where once only the sand lay, and human beings move in a world of flowers, trees and nature's products. No lamp was rubbed to bring this about, nor was it accomplished in the twinkling of an eye. Still, the fact remains that out of the waste places have come life and growth.

Instead of a lamp, the force which brought this about consisted of strong, determined men, money, work and patience — always work and patience. Instead of the name Aladdin, we find the words reclamation service. Seventy millions of dollars has been spent, during the last ten years to reclaim arid lands. Thirty projects have been undertaken; some have been finished and some are still to be completed. A report of one year's work shows that 826,000 acres were made irrigable, almost 7500 miles of canals were constructed and fifty-three tunnels were dug, having a total length of over 116,900 feet. Approximately 3000 bridges were built, with a total length of 61,000 feet. Nearly 800 buildings were erected, 625 miles of road made, over 2000 miles of telephone lines put up and nearly 850 telephones installed. More than 91,000,000 cubic yards of material were excavated.

Arid lands were reclaimed in twenty States. The three highest dams in the world are among those constructed by the service, while the dam being constructed at Arrow Rock, Idaho, will be even larger than any of these.

Each month approximately $1,000,000 is spent. The working force of the service, executive and field, numbers nearly 10,000, while the correspondence received at the headquarters here ranges from 1000 to 4000 letters every month, practically all of which requires to be answered.

POSSIBILITIES ESTIMATED.

Estimates vary in regard to the area of arid lands possible of reclamation. One conservative estimate places it at 30,000,000 acres, but more sanguine experts say it will be possible to water from 70,000,000 to 100,000,000 acres. The total number of acres already reclaimed is about 2,000,000. The value of the crops produced on these irrigated lands in one year amounted to $17,000,000. As a result of the work of the reclamation service land values have increased more than $120,000,000. Approximately 16,000 families are now residing on farms which are being watered by government canals. Not less than 25,000 people have been added to the population of the cities, towns and villages, as a direct result of this work.

The reclamation service is redeeming arid government lands by bringing water to them. That may mean digging merely a few miles of canal or it may mean digging 150 miles. It may mean building a comparatively small reservoir or it may mean constructing a huge dam. Once the land is made irrigable, it is plotted off into farm sites, usually from forty to eighty acres each. The total cost of reclaiming the land is then figured and the total is divided equally, according to the number of farms. Under the reclamation act, similar to the homestead act, any citizen with sufficient money who is the head of a family can secure one of these farms. The only cost is that of the "water right," that being the amount due for making the land irrigable. After three years, provided half of the land has been cultivated, a patent is granted, and the land passes from the hands of the government to the individual. The cost, per acre, ranges from $30 to $95, according to the extent of work necessary to make the land irrigable.

ANNUAL WORK.

Reviewing the history of the reclamation service as a whole its maximum activity and expenditures were in 1907. In 1902, which year marks the establishment of the service, less than $100,000 was spent. In 1903 the expenditures amounted to less than $1,000,000. Then came a steady increase, until in 1907 $14,000,000 was spent. Since then the annual expenditures have decreased, until $7,000,000 can be taken as an average.

Among the several large projects, one is the dam recently completed in Wyoming, the highest in the world, being 328 feet from base to top. That means that the Flatiron building in New York would fall short of reaching the top by forty-seven feet, and that the top of the dome of the Capitol itself would fall short twenty-one feet. When the spring showers and sunshine fall upon the snowy peaks of the eastern rim of Yellowstone Park a thousand streams rush down to fill Shoshone River. This composite torrent, when checked by the dam, will form a lake 100 feet deep and covering ten square miles. When the crops are thirsty the dam gates are opened and the water is released into the river below. There another dam, a low concrete structure, diverts the water through a three-mile tunnel and into a forty-mile canal which passes along the upper edge of a valley containing 150,000 acres. Four years ago this land was desolate. Today it contains more than 250 farmhouses and three thriving towns, while 10,000 acres produced crops in a single year.

In Wyoming eight projects have been begun, two of which are now completed. The total area of land is about 1,120,000 acres. In the southern part of the State, where the North Platte River flows into a deep canyon, another masonry dam has been constructed. It rises 215 feet above bedrock, and back of it is a lake with a capacity great enough to cover Rhode Island a foot deep. This dam is situated forty-five miles from the nearest railroad, consequently it was necessary to transport all machinery, cement and provisions over the desert during its construction. Many miles down the river another structure turns the stored-up water into a ninety-five-mile canal, through which it is carried to the valley. When this project was undertaken only six farmhouses could be counted. Today there are more than 650, while more than 1500 families are living in homes of their own.

It remained for Colorado, however, to be the scene of the most spectacular project which the reclamation service has accomplished. Of all the valleys of the western slope two in Colorado—Uncompaghre and Grand—have focussed the attention of the entire country. Situated on the main transcontinental highway, in the midst of the most wonderful scenery on the continent, no section of the West is better known. From an agricultural standpoint, however, its value has only recently been realized. It is in the Uncompaghre Valley that the government accomplished the spectacular. For several years two large forces of men burrowed day and night through a mountain 1000 feet high and six miles thick, excavating a tunnel one portal of which is in a profound canyon 3000 feet deep, and the other at the upper end of a broad and fertile valley. September 23, 1909, President Taft presided at the formal ceremony which opened this great project. He placed a gold bell on a silver plate and the electric connection released the pent-up floods of the Gunnison, and its waters, passing through this mountain, flowed out upon the Uncompaghre Valley to fructify a thirsty desert. The tunnel is lined with cement, as well as the main canal for several miles. The irrigable area of the Uncompaghre Valley is 140,000 acres, of which 36,000 acres were public at the beginning of the work.

The Grand Valley project consists of making irrigable 53,000 acres, of which 35,000 are public. To bring this about means the construction of a diversion dam of masonry, with a movable crest, 460 feet long. It also means building seventy-one miles of canals and 12,000 feet of tunnels.

The work done in Idaho is best described by C. J. Blanchard, the statistician of the reclamation service.

IDAHO MARVEL.

"In the spring of 1904," said Mr. Blanchard, "I camped for the night on the banks of Snake River, Idaho. My companion, the engineer, confided to me his plans for a great work in this section which was to create in the desert a garden covering twenty-five square miles. He drew his plans roughly in the sand as we sat by the camp fire. 'Here,' he said, 'I shall build a dam to turn the waters into huge canals on either side.' When I returned another year the dam was finished. Pointing to a landscape of desolation, whose outer ends touched the sky, and on which there was no sign of habitation, he said: 'This desert will one day become a show place—a garden, rich and productive, and supporting in comfort 1000 families.'

"Three years ago, standing where I had before I realized that the engineer's dreams had come true. Look where I could in any direction I saw no desert. Cultivated fields, with harvests ready for garnering; pleasant little homes on each forty and eighty acres; children playing in the sunshine, sturdy and happy; the garden crops being gathered for winter storage, gave abundant evidence that the soil was productive and, when watered, gave generous rewards to the farmer. Twenty-two hundred families are living there today, when only a short time ago there was no sign of human life. Four prosperous towns, soon to be cities, have sprung up along the new railroad. This is a transformation to make you rub your eyes with wonder and amazement."

The largest project is at Yakima, in the State of Washington. A number of lakes have been acquired by the service and are being used as storage reservoirs to supplement the stream flow. The land being irrigated lies in the Yakima Valley, on the eastern side of the Cascade Mountains. One interesting feature of the work was the construction of the Tieton Canal, which for several miles hugs the edge of a precipice several hundred feet above the river.

HARD TASK.

This is a cement-lined ditch, and the placing of the lining was a particularly difficult task. Cement forms made in the valley near the stream were carried up the steep canyon side on cable ways, or by means of cars, and then set in place. More than two miles of the canal is in tunnel. In the Yakima River a concrete dam has been built which diverts the water into the Sunnyside Canal and irrigates 45,000 acres, but it will ultimately supply 94,000. This valley probably contains some of the most valuable agricultural and fruit lands in the world. It is a region of small farms intensively cultivated. A crop census of the lands irrigated by the Sunnyside canal in 1909 showed a gross average yield per acre of $70. Some of the crops show the following amazing yields: Strawberries, $150 to $400 per acre; cherries, $150 to $350; peaches, $200 to $1000, and apples, $200 to $800.

When, in 1910, the Yuma, Cal., project was thrown open to the public there were ten applications for each of the 174 farms. This land was made irrigable through means of a dam nineteen feet high, 4700 feet long and 260 feet wide, which diverts the waters of the Colorado River. Through a unique arrangement at the headgates o fthe canals the waters o fthis muddy stream are drawn off comparatively clear.

A different method has been carried out in the Garden City (Kan.) project. Instead of dams and tunnels, a pumping system is used for the recovery of underground waters. This water is delivered into a conduit leading to an old distributing canal known as "The Farmer's Ditch." The plant consists of twenty-three pumping stations, each driven by electricity from a central power station. There are 10,677 acres of irrigable land in the project.

COMMERCIAL MUSEUM.

One Building Already Opened in Washington With Exhibits Showing Steps in Production of Goods.

[Consular Reports:] American manufacturers and students of commercial subjects do not seem to be making the fullest use of the opportunities offered by the museums and other institutions in Washington. The National Museum is giving special attention to the development of exhibits of commercial and economic value, and a large building, known locally as the "older building," is to be devoted largely to displays of this character. Many of the exhibits are already open to the public, and new ones are being steadily added.

The processes involved in the fabrication of various articles of commerce are illustrated by series of samples, showing each step from the raw material to the finished product. In a number of lines these collections are completed, and it is planned to extend this system to cover all the principal commercial products. Other exhibits show by means of models and complete machines the evolution of modern industrial processes. Many of the models are taken from the collection of the United States Patent Office, which has been turned over to the museum, and others from manufacturers. Still other collections show the different forms of articles used in foreign countries, from which ideas may be obtained as to the characteristics and demands of foreign markets.

Help Advertise California
by sending
The Times
Midwinter Number
To Friends in the East

This great special edition, which is Southern California's message to the world, recites the story of the sensational unfoldment of metropolitan Los Angeles, details golden opportunities in innumerable fields of endeavor for bread-winners and capitalists, and dwells at length upon the incomparable climatic and scenic attractions of Southern California.

Nearly 200 pages of concise succinct, encyclopaedic, reliable information concerning California. Issued in permanent magazine form—superbly illustrated in monocrome and color plates.

Copies wrapped for mailing 10 cents each. With postage 15 cents. Advertising rates on request. Phones Main 8200, Home 10391. Address The Times, New Times Building.

The Diamond Store of Los Angeles
Donovan & Seamans Co.,
Spring St., at Third
Douglas Bldg.

Laird-Schober
Shoes for Women
WITHERBY-KAYSER SHOE CO.
BROADWAY AT FOURTH

PUMPS which produce results. The Layne & Bowler Patent Centrifugal Pumps produce the maximum amount of water at the minimum cost. Investigate our Oil and Water Well Screen and Scientific Systems of Water Development.
THE LAYNE & BOWLER CORP., 900-910 Santa Fe Ave., Los Angeles.

VACUUM CLEANER STORE
F. C. KINGSTON CO.
758 South Hill.
Cleaners $10 to $1000.

Reliable Jewelry for Xmas Gifts.
Prices always lowest, quality considered.
GEO. F. BLAKESLEE.
235 So. Spring St.

ONE BOTTLE CURES McBURNEY'S KIDNEY-BLADDER CURE
For Bright's disease, brick dust deposit, bed wetting, gravel, dropsy, diabetes and rheumatism. Send 25c in stamps to W. F. McBurney, 2007 S. Vermont Ave., Los Angeles, Cal., for 5 days' treatment. Prepaid. $1.00. Druggists.
The box with the Padre on the box.

"Everything Outing and Athletic"
DYAS-CLINE CO.
214 W. Third Street

33⅓% OFF
On All WALL PAPER
California Wall Paper Co.
816 South Broadway

IMPORTANT TO GAS USERS.
You can now heat with gas. No work. No worry. No dust. No dirt. No odor. Write for booklet—"PERFECT HEATING WITH GAS."
LOS ANGELES VACUUM GAS HEATING CO., 3141½ West Sixth St.

WE CURE CATARRH.
Skin and blood disorders and all curable nervous and chronic diseases of both sexes. Drs. Shores & Shores, Expert Specialists, Hamburger Bldg., 3rd & Spring, Entrance 132 West 3rd St., Los Angeles. Take elevator or easy stairs to Room 312. Consultation free. Office hours 9 to 4. Evenings, 7 to 8. Sundays, 10 to 12.

Meet Your Friends
at Christopher's
TEA ROOM
Open 8 to 6 Daily.
551 South Broadway.

Legal Notice.

STOCKHOLDERS' MEETING.

Notice is hereby given that the annual meeting of stockholders of TITLE INSURANCE AND TRUST COMPANY will be held at the office of the Company, in the Title Insurance Building, corner of Fifth and Spring Streets, in the City of Los Angeles, County of Los Angeles, State of California, on Tuesday, January 14th, 1913, at 4 o'clock P.M., for the purpose of electing a Board of Directors and transacting such other business as may come before the meeting.

WILLIAM H. ALLEN, JR., President.
O. P. Clark, Secretary.

Cities and Towns of Los Angeles County

NEWS REPORTS FROM CORRESPONDENTS OF THE TIMES.

Pasadena.

FINANCIER WILL MARRY.

Salt Lake Banker to Wed Pasadena Society Woman.

Thief Pays Second Call to Witherell Home.

Society People Rehearse for Benefit Performance.

PASADENA, Jan. 2.—The engagement of Miss Marie Dimmitt, a popular young St. Joseph (Mo.) society woman who has spent most of the time during the last year and a half in Santa Barbara, Pasadena and other Southern California cities, and James Albert Pollock, a millionaire broker of this city and Salt Lake, was announced yesterday by Mrs J. A. Johnston, an aunt of the prospective bride. The wedding is to take place on the 11th inst. at the Church of the Angels in Garvanza. Although it will be one of the principal weddings of the winter in Pasadena society, only members of the two families and a very few others will be present at the ceremony.

Pollock is president of the Salt Lake City Board of Trade and president of one of the Salt Lake City banks. He is a millionaire widower, and, although his business interests are in the Utah city, he has long continued to call Pasadena, where he has a beautiful residence at No. 217 Bellefontaine street, and where his two sons live, his home.

Miss Dimmitt comes from one of the old families of St. Joseph. Her parents died when she was very young and she has since lived with Mrs. Johnston. They are now at the Hotel Maryland, where they have been staying for several weeks.

BURGLAR COMES BACK.

The art of burglary has been brought to a high perfection in the opinion of George W. Witherell, of No. 307 South Los Robles avenue. Some member of the gentry has evidently staked out his home as a place for "touches" when he is in need of ready cash. He paid his second visit there the afternoon of New Year's Day, while the owner of the place and his family were at Tournament Park.

In identically the same way that the trick was turned last September, the pins were pulled from the hinges of one of the doors and the door lifted out and set to one side to admit of entrance. It was then carefully replaced. After collecting what money lay at hand the thief departed through the front door, carefully locking it after him.

About $8 was taken from a box and some change from a purse. The purse was left. Jewelry that lay beside the box that contained the money apparently was not even handled. Nothing in the house was disturbed. Had the burglar passed through the house on his tiptoes and held his breath he could not have left fewer traces, with the exception that on returning home the Witherells found the money gone, and, remembering their experience of a few months back, inspected the door, to find that it had again been tampered with.

SOCIETY ACTORS REHEARSE.

The first rehearsal of "Campus Mouser," the musical comedy that is to be given at Clune's Theater the nights of the 23rd and 24th insts., as a benefit for the Pasadena Emergency League, and the Altadena Home for Aged Persons, took place at the Hotel Green last night under the direction of Miss Grace Gerrish, who has come from San Francisco, where the play was recently presented as a charitable benefit, to coach those who will make up the cast. All of the roles will be taken by Pasadenans and the production will consist much that has to do with local conditions and persons. Some of those who are to take part in it are Samuel Hinds, Roy Kellogg, Malcolm Douglas, Mrs. W. D. Turner, Miss Vera Grauert, Miss Irene Grosse, Miss Mayme Nimmock, Harry Fitzgerald, Bert Leslie, Ernest Crawford and Floyd Turner. These are to be the principals. There will be about 175 in the cast.

CITY BRIEFS.

The University of California Glee Club will sing at the Hotel Maryland tonight. An attractive programme has been arranged.

J. H. Boone, secretary of the Pasadena Clearinghouse Association, announced yesterday that the total clearings for the Pasadena banks for 1912 amounted to $47,142,736.38. This is a gain of $5,534,886.08 over the total clearings for 1911.

The dates of the annual bench show of the Pasadena Kennel Club were set yesterday. The show will be given March 14 and 15. The directors of the organization say that many thousands of dollars' worth of dogs will be exhibited and that the show will be better than any that has ever been held in the city.

President E. T. Off made a public statement yesterday, thanking all who participated in the Tournament of Roses for the part each took in making it the magnificent pageant that it was.

As last Wednesday was practically a holiday, the parcels post business of the local postoffice was begun yesterday. Special stamps are to be used for all parcels thus sent.

Former City Attorney, now State Senator, Carr, intends to leave Pasadena today for Sacramento.

Rear-Admiral W. H. Brownson, U. S. N., retired, and Mrs. Brownson, of Washington, D. C., were guests at the Hotel Green during the Tournament of Roses.

Wadsworth sells paints.—[Advertisement.

Hotel Vista del Arroyo, Pasadena.—[Advertisement.

Foothill ranches. H. L. Hayman, La Canada.—[Advertisement.

PROSPECTS GLITTERING.

Redondo Beach Is Imbued With the Belief That the Future Will Totally Eclipse Past.

REDONDO BEACH, Jan. 2.—From present indications this city will enjoy one of the most prosperous summer seasons ever known in the city's history, owing to the great amount of construction work now under way. Catalina avenue, for a distance of more than one mile is being paved and Pacific avenue is being reconstructed in the same manner. The first pile was driven yesterday in the construction of the new $100,000 giant racing coaster, to be the fastest and safest in the United States. This gigantic pleasure device will be ready for operation by May 1. It is being financed and constructed by the Ellis Amusement Company of Venice, of which J. A. Ellis is President. Ellis has charge of the work now going on in this city.

Another improvement which will greatly enhance the property along the water front, is the $10,000 Frank R. Fancher building, which will be ready for occupancy about January 15. This magnificent structure adjoins the Hippodrome on the south and the new racing coaster on the north. Frank R. Fancher, the builder, is one of the leading business men of this city.

Other contracts now pending will be made public within thirty days and it is believed, with the present amusements and buildings under construction, this city will enjoy a great summer season. Local business men are preparing for that period, several new apartment-houses have been erected and all signs point to 1913 as a great and prosperous year.

FLOOD OF PROTESTS.

Santa Monicans Ask Council to Refuse Liquor Permit to Dan Baker. Short News Stories.

SANTA MONICA, Jan. 2.—A flood of protests have been received by Mayor Dow against the granting of a permit for a wholesale liquor house on Main street near Pier avenue to Former Councilman D. W. Baker. Not only have the church organizations vigorously protested, but residents of the southern part of the city say that they do not desire a liquor house in the Sharon building, or any other place that is not a hotel. They point out that there are two hotels in course of construction where liquor permits will be granted, according to the promise of the Council, and that these, with the one on the corner of Pier avenue and Trolleyway, are enough. It is asserted by the owner of the one wholesale liquor house there that he has not done enough business since the Ocean Park fire to more than pay expenses and license.

NEWS BRIEFS.

The arrival of many carloads of sand for use in the paving of Santa Monica boulevard was the signal for the recommencing of work on that thoroughfare this morning. The paving gang is at the eastern end of the street and made rapid progress during the day. The excavation is finished on the north side of the street to Eighteenth street.

Because of the non-arrival of material for the interior work of the new high school, that building will not be thrown open to the pupils next Monday, when the second semester opens. Instead, the High School boys and girls will go back to the Lincoln building for about two or three weeks. All the other schools of the beach will reopen Monday morning.

Chief of Police Randall this morning received official stars for Dr. Wanger, police surgeon, and Mrs. Emma F. Leavitt, police matron. These officials will have the honor of having "No. 1" stars. Badges are also provided for two assistant surgeons.

Daniel Morton Batterson passed away yesterday at his residence, No. 1223 Tenth street. He was 77 years of age, and leaves a widow and four sons, two of whom live in San Monica, Sheridan Batterson and Grant Batterson. Leland H. Batterson of Lawrence, Kan., and Sherman Batterson of Sacramento, are the other sons. He was a member of Jackson Post, G.A.R., and the members of that organization and those of Fremont Circle, W.R.C., will attend the funeral at 2 o'clock tomorrow afternoon.

Dr. Agnes Gertrude Madden of Oakland, who has been here for some weeks the guest of Mr. and Mrs. T. A. Bell of Glyndon avenue, died Tuesday night. The funeral was held at 10 o'clock this morning, burial being in a Los Angeles cemetery. Deceased was well-known in the North.

NOTABLE CHARACTER PASSES.

Capt. John D. Bothwell Dies at Soldiers' Home at Ripe Old Age—Other Recent Deaths.

SOLDIERS' HOME, Jan. 2.—Capt. John D. Bothwell, one of the home's most notable characters, passed away at the hospital here on New Year's Day, after a few days' illness, aged 81.

For many years Capt. Bothwell had held the somewhat difficult office of sergeant of the "dump gang," composed of members who for minor offenses were, by way of discipline, sentenced to several days at cleaning the roads throughout the home. The scope of territory to be covered at this occupation embraced several miles daily, but for all his four-score years, the old captain was never known to complain of fatigue.

Rumor had quoted the captain as related to the Earl of Bothwell, whom history quotes as infamous in his relations with Mary, Queen of Scots. This he indignantly disclaimed, saying: "If I thought there was the least drop of that traitor's blood in me, I'd hunt oblivion."

Capt. Bothwell was a native of Scotland, and at the time of the Civil War was a resident of Cleveland, O., at which place he was commissioned captain of Co. D, Sixty-first Ohio Infantry. He was admitted to the home from Los Angeles in 1894. He is survived by a son, Lyman Bothwell, County Auditor's office, Cleveland, O.

HEART DISEASE.

Just as the horn tooted the signal for breakfast today, William W. Fellows breathed his last in his cot in ward No. 6 of barrack K. As he was being treated from time to time for cardiac dilitation, among other ailments, there will be no Coroner's inquest. His death was quoted as due to heart disease.

Fellows served during the Civil War in Co. D, One Hundred and Ninety-seventh Ohio Infantry, was a native of Ohio, admitted to the home in 1912, and was 64 years old.

OTHER RECENT DEATHS.

David McCowan, formerly of Co. G, Thirty-ninth Ohio Infantry, a native of Ohio, admitted in 1895 from Seattle, Wash., died in Sawtelle while on furlough December 30, aged 71.

Charles Dermody, formerly of Co. L, Thirteenth New York Heavy Artillery, a native of Ireland, admitted from Vallejo, Cal., in 1891, died December 28, aged 78.

Francis M. Karber, formerly of Co. G, Thirty-ninth Ohio Infantry, a native of Ohio, admitted from Los Angeles in 1912, died December 31, aged 69.

Long Beach.

NO OFFICIAL CONFIRMATION.

Long Beach Concern Will Build Two Submarines.

Alleged Kidnaper Marries the Girl He Stole.

Nearly Three Million Dollars in New Buildings.

LONG BEACH, Jan. 2.—Although Washington dispatches have announced that the Craig plant will build two of the eight submarines for which contracts were awarded by the government Tuesday, no official confirmation has been received by the Craigs, though they expect it hourly.

The plant officials say they are prepared to begin assembling material for the vessels at once, and that they can be easily constructed without crowding the plant in the time allotted, twenty-four months. At present the Craigs have two vessels costing $500,000 in their two building berths and two more awaiting their turn, in addition to a smaller boat, to be used for dredging purposes. The contract price for the government vessels is $560,000 each.

John M. Cage, general manager of the Submarine Boat Company, which also bids on the government jobs, while disappointed at not landing the contracts, says he has no sour grapes whatever and is pleased at the fact that two of the boats are to be built in Long Beach, even by a rival concern. He says his company is not discouraged but will proceed with the final touches of the submarine built under his patents and expects to be able to put it in the water for the trial test some time in the next few days. Once its success is demonstrated he expects to have easier sailing in successful bidding. Every portion of the machinery has been tested out and is working perfectly. The craft is resting on cradles and can be lowered into the water without any difficulty.

MARRIES THE GIRL.

The final chapter in the kidnaping case of Ermelinda Guiterrez, aged 14, which culminated in the arrest of her lover Antonio Leidsen, who swore falsely to her age in securing a marriage license was reached this morning when the brothers of the girl gave their consent to the wedding and the District Attorney's office agreed to drop the case. Leidsen, accompanied by Constable Austin, met the girl and her brothers this morning at the County Clerk's office and securing a license with the proper age of the bride, married the girl and was given the brothers' blessing.

BUILDING RECORD.

Long Beach, which last year made a building record of over $2,700,000, started the new year well today when fourteen permits were issued of the aggregate value of $19,780. Twelve of the permits ranged in value from $1500 to $4000 each.

NEWS BRIEFS.

The Sheriff of San Luis Obispo county notified the local police today that he had an auto which was reported stolen a week ago from H. H. Franzen. The factory and engine numbers correspond to Frazens' machine but the license number is different. Chief Austin wired the Sheriff to hold the machine and its driver until an officer can be sent.

Several months ago the City Council ordered the construction of a bridge across Cerritos clough at Seventh street and appropriated $3500 for the work. Six bids were opened for the work today by the Board of Public Works and five of them were for less than $2200. The Mercereau people bid $1595 and will probably be awarded the contract, opening to traffic the industrial district on the west side of the inner harbor.

The famous Barnum and Bailey orchestrion, valued at $10,000, arrived in Long Beach today. The music case is 12x8x4 feet and its music is equal to a forty-piece band. It was intended for the skating rink which was destroyed by fire three weeks ago. Mr. Spangel, its owner, arranged today for storage until he can dispose of it.

The Chamber of Commerce directors this morning appointed A. M. Goodhue, W. L. Camp, and R. D. Judkins to select fifty names of members to be voted on for directors on January 7. Twenty-five are to be elected. The annual banquet of the chamber will be given on January 9 at which time the elected directors will be installed and begin their duties.

Alvin Gray, aged 70, died last night at his home on Atlantic avenue. He leaves a widow and one son.

Mrs. Joan Kemp, aged 70, died today at her home on East Tenth street. The remains will be sent to Ann Arbor, Mich., for burial.

F. F. Bailey, aged 64, died last night at his home on Appleton street. He was a native of Ohio. The body will be sent to McCullen, Idaho, for burial.

JUSTICE TAKEN SUDDENLY.

South Pasadena Man Claimed by Death as He Was Extending Greetings of Season.

SOUTH PASADENA, Jan. 2.—As he was saying "Happy New Year" to Building Inspector John W. Moore in his office on El Centro street this morning, Justice of the Peace J. B. Soper, passed away from a stroke of apoplexy. He was one of the pioneer residents of this city, having come here to work on the old Raymond Hotel, which was completed October 31, 1883. He was a builder and contractor by trade, which he followed up to six years ago, and has the record of building more homes in South Pasadena than any other man.

He was a member of the local Methodist Church, Masonic Lodge, I.O.O.F. and Rebekahs, also a member of the John F. Godfrey Post of Pasadena, having been a veteran in the Civil War. He was president of the Board of Trustees during his residence here, and had always taken an active interest in the city's affairs, and for three years previous to his death, had been City Recorder. The deceased was 65 years old. As yet, the funeral arrangements have not been completed, Olmstead and Gillelen, engineers for the Outfall Sewer Commission, will report on the outfall sewer project, on a daughter, who resides in the north. made. He is survived by a widow and which they have been working for the past eight months, at the next meeting of the San Gabriel Valley Intercity Commission, which will be held at Hotel Green, Friday evening, January 10.

This promises to be one of the most important meetings in the history of this organization, since two subjects of paramount interest will be taken up, the outfall sewer and the billboard problem. The outfall sewer is unquestionably a project in which the cities and towns of the San Gabriel Valley feel the greatest community interest, and this sewer has been one of the leading forces in the co-operation of the twenty cities included in the commission. A full statement of the financial operations of the Sewer Commission will be made, and all members of the Trunk Line Outfall Sewer Commission, which body has been directly active in the management of this work, will be present. The administrative plan drawn by Senator William J. Carr of Pasadena will also be presented at this meeting.

The billboard question will be discussed from all points of view, not only by members of the commission, but by representatives from many leading civic organizations, attorneys, advertisers and billboard men, and an effort will be made to unite upon a uniform, just and equitable plan of regulation. The dinner will be served at 6:30 o'clock in the east building of Hotel Green.

NOW FOR CONQUEST.

Frederick G. Belcher, the "Wizard of the Yucca," as he calls himself, is going on the road in vaudeville. Belcher has worked along in obscurity for a number of years developing a hobby that the California yucca could produce musical instruments, and he claims that he is the greatest inventor of musical stringed instruments now living. Whether or not Belcher can substantiate his claim, he has certainly developed something out of nothing, for the hitherto useless yucca plant has been fashioned by him into a dozen or more tuneful instruments, all different in tone and musical quality, yet resembling each other and the violin in general character and make-up.

To take a common soap box and fashion it into a musical instrument with strings, and have it give forth sounds like a violin requires the work of a genius, but to prove this accomplishment was not the result of accident, Belcher continued experimenting on home-made instruments until he has over a dozen in his bizarre collection. He takes, perhaps, the greatest pride in the instruments made from the natural stock and bulb of the yucca, which he calls variously the yucarena, the banjorena, the vixlin, the yucola, the bex banjo, the vocaladius and many others.

For many years Belcher has run the "Fix It" shop, No. 1133 Mission street, which he closed yesterday, preparatory to going on the stage.

GREATER OCEAN PARK.

Devastated City Will Rise From Its Ashes in Time for Opening of Coming Season.

OCEAN PARK, Jan. 2.—It is predicted by enthusiastic rebuilders of the burned section that Ocean Park will be ready for the coming summer's visitors, and residents with more hotels, apartment-houses, piers and first-class stores than she had when the devastating fire of September 3, swept over the city. Every week permits for large structures in the burned section are issued, and brick and reinforced concrete walls are going up on every hand.

NEWS BRIEFS.

Today, the first building permit of the year was issued to the Phoenix Building and Realty Company for the erection of a three-story hotel, to be erected on the south side of Pier avenue between Speedway and Trolleyway, for Mrs. C. S. Lindau. This is in a space heretofore covered with debris. The entire building is already leased to C. W. Steinart. Work will be started early next week.

A permit was issued today to G. Goldsmith for the erection of a hotel building at No. 121 and 123 Pier avenue, which will cost $11,000. The structure will contain eighteen modern rooms, and the ground floor will be divided into store-rooms.

The Great Western Amusement Company is going right ahead with its plans for a pier which will cost $900,000, and on which nearly $50,000 has already been spent. A pivot crane will be on the site within a few days to lift the huge reinforced concrete blocks for the land end of the pier into position. The submarine cafe, which is part of the pier, is already built, and is being finished in its interior.

MARVELS OF INTENSE HEAT.

Temperature Has Been Raised to Two Thousand Degrees Which Nothing Could Withstand.

[Chambers' Journal:] For some years past scientific men have been striving to produce heat fiercer than any temperature of which we have experience in ordinary life. The greatest heat ever developed by the agency of man was obtained by Sir Andrew Noble, who exploded cordite in closed vessels, so that a pressure of fifty tons to the square inch was registered and a degree of heat never previously recorded.

Under such circumstances, analogous to those existing when the substance of the earth's crust was fused and compressed by volcanic action, ordinary carbon may be converted into diamonds, and Sir William Crookes found in the debris of the explosion chamber small crystals which were certainly diamonds.

The highest temperature reached in fuel furnaces for practical purposes, says W. A. Sutherland, is between 1700 and 1800 degrees centigrade, and at such a heat fireclay and porcelain are melted. Then we come to the flame fed with hydrogen and oxygen or oxygen and coal gas, by which 2000 deg. centigrade may be obtained.

This is the process employed in a factory in Paris where rubies are made to the extent of 100 carats a day. Pure alumina is used with coloring matter, ammonia is added and there is a precipitate of the hydrates of aluminum and chromium, which is dried and burnt until it becomes a mixture of alumina and oxide of chromium. This powder is exposed to a heat of 2000 deg. centigrade and forms into a solid mass like a pear, but when exposed to the ordinary atmosphere the pear splits into fragments of a substance so closely resembling the natural ruby that they are cut and made into jewelry.

A new industry solely dependent upon the employment of great heat is that of melting quarts. This mineral fused by the oxy-hydrogen flame, is converted into tubes and flasks and other vessels for chemical purposes. These vessels are absolutely inert and may be heated hundreds of degrees higher than is possible with glass; they may also be plunged at such heat into cold water without injury.

It has been discovered that by whirling a centrifugal wheel at high velocity in the combustion chamber of a furnace the nitrogen is cast to one side, while the oxygen is concentrated, and in this way a brighter flame and greater heat are obtained.

A similar appliance used during the combustion of coal in a furnace enabled a firm of paper makers to save 27 per cent. of their coal bill by the elimination of the hydrogen gas formed in combustion. One of the most important modern developments of the utilization of waste is the generation by producer plant of excellent fuel gas for the development of power.

But most remarkable of all the phases of the utilization of extreme heat is the discovery of the welding material known as thermit. The inventor discovered that aluminum is very much attached to oxygen and holds it closer than a brother.

Therefore he mixed granulated aluminum with oxide of iron, for the lighter metal wants oxygen, and the oxide of iron has it to give. A small quantity of magnesium filings was placed on top of the mixture and a storm match applied, and immediately a mass of molten iron was seen boiling at a temperature of 4000 degrees centigrade, much higher than any temperature in ordinary use.

There appears to be no limit to the future possibilities of the application of intense heat to industrial processes. Nevertheless, such is the cost of the process in its application to the making of the infinitesimal diamond crystals which are yielded by the furnace that the dealers in nature's diamonds need have no fears at present of the competition of their chemical rivals in this direction.

A Comparison of Work.

[Indianapolis News:] A doctor who had a custom of cultivating the lawn and walk in front of his home every spring engaged O'Brien to do the job. He went away for three days, and when he returned found O'Brien waiting for his money. The doctor was not satisfied with his work and said:

"O'Brien, the whole walk is covered with gravel and dirt, and, in my estimation, it's a bad job."

O'Brien look at him in surprise for a moment and replied:

"Shure, doc, there's many a bad job of yours covered with gravel and dirt."

A CERTAIN MAN WRIGGLED THE WINTER THRO' WITHOUT ANY OVERCOAT

HE SHOOK AND HE SHIVERED AND FINALLY PARTED WITH TRIPLE THE PRICE OF AN OVERCOAT TO HIS DOCTOR. STYLISH OVERCOATS, $15 TO $25. SOCIETY BRAND CLOTHES.

Society Brand Clothes

Sole Agents.

Scott Bros

425-427 SO. SPRING ST.

Only two days more in which to buy Conservative shares at 40 cents. After January 4, shares 43½ cents. Buy shares today at 40 cents. December 14 the Conservative paid 14 per cent. dividend a year on par upon its shares. Regular quarterly dividends. Today 100 shares cost $40 cash. After January 4, 100 shares will cost $42.50. Save $2.50 on 100 shares by purchasing today. Sixteen monthly installments of $2.50 each will buy 100 shares. Larger amounts proportionately. The $2.50 thus saved would pay first installment. Buy shares today at 40 cents. Conservative Investment Company, 408 West Sixth St. Phones: Home, A2043—Main 2043.—Advertisement.

Chas. E. Post & Co.

Designers and Makers of Art Lighting Fixtures

731 W. 7th St., Near Flower. Bdwy. 984. A2503.

INTENSE ITCHING AND BURNING

Scratching Made Sores. Could Not Sleep. Used Two Cakes of Cuticura Soap and Two Boxes of Cuticura Ointment. Now Rid of Trouble.

R. F. D. No. 2, Twenty City, Mich.—"My skin trouble was brought on while I was in the army, by fever and ague. It came on my body in a form of dead skin, then the itching and burning were intense, and I would scratch and make sores. One year ago this winter I was so bad I could not sleep, had to get out of bed every hour of the night, build a fire, heat water and take a bath before I could get any rest.

"I washed with hot water, washed off the dead skin, then put on the Cuticura Soap, dried with a towel and then put on the Cuticura Ointment. I used two cakes of Cuticura Soap and two boxes of Cuticura Ointment and I was rid of the trouble and now I can sleep and rest." (Signed) R. L. Price, June 14, 1912.

Not only are Cuticura Soap and Ointment most valuable in the treatment of eczemas and other distressing eruptions of skin and scalp, but no other emollients do so much for pimples, blackheads, red, rough skins, itching, scaly scalps, dandruff, dry, thin and falling hair, chapped hands and shapeless nails, nor do it so economically. A single cake of Cuticura Soap (25c.) and box of Cuticura Ointment (50c.) are often sufficient when all else has failed. Sold throughout the world. Liberal sample of each mailed free, with 32-p. Skin Book. Address postcard "Cuticura, Dept. T, Boston."

Tender-faced men should use Cuticura Soap Shaving Stick, 25c. Sample free.

The Triumph of Law at Indianapolis!

Complete Reports of the Famous Trials in the

Nation-wide Free Industries NUMBER

of the

Los Angeles Times

"The Foremost Defender of the Faith in the High Cause of Industrial Freedom."

Three parts—68 magazine pages—175,000 words—boldly traversing, in the most complete and comprehensive way, the vital subject of FREEDOM OF LABOR, FREEDOM IN BUSINESS AND FREEDOM UNDER LAW IN THE WHOLE BROAD DOMAIN OF HUMAN ACTIVITY.

It is a publication for every liberty-loving citizen, for every man of affairs, for every independent worker, and for men who make, administer and execute the laws.

ADDENDA—PART 3—Issued Jan. 1, 1913, containing the completion of the narrative of the dynamite trials at Indianapolis up to the time of the incarceration of the convicted prisoners in the Federal Prison at Leavenworth—Now for sale. This is an eight page part and completes the narrative of this most momentous and tragic struggle. It will henceforth be included with parts 2 and 3 (issued Dec. 4, 1912,) in all sales; and those who have parts 1 and 2 and desire to have part 3 may obtain it by writing to The Times.

A publication of permanent value—pertinent and timely six months or a year hence.

Extra copies can be purchased at the counter or from news agents, but it is best to write to the publication office direct, inclosing the price, 25c, for the three parts. Five copies, postage paid, $1.00. Ten copies, postage paid, $2.00. Copies supplied in bulk at slightly lower rates by the office or through Times agents. (An edition de Luxe, with the same contents, has also been issued; price 50c.)

The Times

New Times Building

Los Angeles, Cal.

Santa Fe

The Saint

Santa Fe's new train to San Francisco, Oakland and Berkeley---

Leaves here daily 5:15 p.m.

On this train you will find every appointment for comfort and every facility for an evening of ease and a night of rest

The equipment, cuisine and service is very out of the ordinary—

Santa Fe City Office: 334 So. Spring St. Phone A5224, Main 738, Bwy. 1559.

tory of the Day's Events

NEWS REPORTS FROM CORRE

San Bernardino.

ICTIM DIES FROM INJURIES.

n Bernardino Chinaman Is Slain by Robbers.

anyon Camps Assaulted Nightly by Bandits.

laine Miller, Charged With Theft, on Trial.

SAN BERNARDINO, Jan. 2.—ng Sing, the Chinese cook beaten by robbers in a grading camp in Cajon Pass, died this morning m his injuries at a local hospital. view of this fact and also that anher grading camp was last night bbed in the same region, Sheriff J. Ralphs and a posse of deputies de a trip to the Pass early today will make a thorough search of entire section in the hope of nding up the thieves who have burglarized the Santa Fe depot at enbrook, robbed two grading mps and caused the death of the hinaman.

It is believed that an organized ng of bandits are hid out in some of e more inaccessible canyons in the s and that nightly raids have been anned on the camps where hundreds men are employed on the double ck work.

TRIAL OF OFFICIAL.

The trial of J. Blaine Miller arged with embezzlement of several ndred dollars in personal property moneys collected as deputy County Assessor, was commenced today beore a jury in Judge Bledsoe's court. iller claims that he turned over all oney coming to the county, while ounty Assessor Meserve insisted that out $800 coming to the county was ot turned over. Since Miller's arrest e check for about $200 has been earthed and Miller claims that the ortage came from the system of ccounting used and not through any xness on his part. Miller is being efended by A. S. Maloney and this fternoon took the stand in his own efense. It is probable the jury will eceive the case tomorrow.

ALFALFA GROWERS.

A meeting of the Southern Californa Alfalfa Growers' Association is to e held in the Chamber of Commerce ooms in this city next Monday. The ession will be an all-day affair and alks will be given by a number of en prominent in the industry in this rt of the State. The objects of the ssociation are to improve marketing onditions, protection of the growers rom insects of an injurious character and uniformity of methods in handling crops with a view to the roduction of a uniform and high-rade quality of hay.

FIRST PATRON.

James H. Boyd was the first patron f the parcels post in this city, sendg a sack of ore to Chloride, Ariz. he first parcel to be delivered here as addressed to the Farmers' Exhange National Bank and was delivred to its president, A. G. Kendall. very possible preparation has been ade here for the handling of the arcels post business, and it is probble a special wagon will have to be ut on for the delivery of parcels in an Bernardino.

GREATEST ORCHARD.

Apple Valley in this county bids fair to soon have the greatest apple rchard in the world. Hundreds of cres of apples are being set in that ection, the California Apple Comany preparing to set 1000 acres this ear and an equal amount next year. he land is now most of it in alfalfa preparation for apple culture. Hunreds of homesteaders are settling hroughout the Victorville country nd the territory of which that town s the center will soon be the center of greatest deciduous fruit district California. Peara, apples and other ruits flourish there.

MANY HAPPY.

Leap year was a big one in the arriage business in San Bernardino ounty. County Clerk Charles Post ued 666 licenses, the greatest numer in any year yet, the record for 11 being 607. It is evident that the lushing maid of San Bernardino ounty took advantage of the leap ear proposal privilege.

ABOLISH BONUS SYSTEM.

Santa Fe Issues an Order at San Bernardino and Incidentally Raises the Wages of Workers.

[BY DIRECT WIRE TO THE TIMES.]

SAN BERNARDINO, Jan. 2.—[Exclusive Dispatch.] Announcement was made at the Santa Fe shops today that bonus pay will not in the future be allowed working foremen or supervision men. This is regarded here as a step toward the entire abolishment of the bonus system in the shops of the Santa Fe system.

It is known that Vice-President Hodgea, who has charge of the mechanical part of the system, is opposed to the bonus system. The clerks and other departments were taken from under the bonus system some time ago. In place of the bonus, raised, 46 cents per hour being the minimum wage. At the same time a raise in wages for the apprentices and mechanics of two cents per hour is announced, which will affect several hundred men employed in the local shops.

A statement of facts covering 1912 wages was today filed by the California Portland Cement Company of Colton, preparatory to filing a motion for a new trial of the case brought against the company some three years ago, to compel it to abate the alleged dust nuisance. This but adds another chapter to the litigation between the orange growers and cement company which threatens to be never-ending. The growers won the first case and have since been following it up with damage suits of various sorts for loss by dust and damage because of the continual blasting at the plant. The latest move of the company came as a complete surprise to the orange growers, who were the original complainants in the case. The statement was one of the most voluminous documents ever filed in the local court.

ANNUAL POSTAL

Ontario Is Convin son of Figures T In Metropolitan C

ONTARIO, Jan. the sale of stamps postoffice for the y ing to the report G. Berger, just ma gain over the year more than 35 per Receipts for the y $26,850.94, as again the year previous $6963.56. For the cember, 1912, the $3164.41, as against December, 1911, a g 41 per cent. Receip ter ending December $8097.69. For the sam previous year they w gain being $2406, or So great has been t local postoffice, that been necessary to in force of office clerks rier force. The pos in keeping with the which Ontario is now

AUTOS C

A fatal accident averted this morning lowing a fire alarm Drew in an auto to touring car standing longing to W. Starr an effort to avoid kill riding a bicycle.

Drew had just swu behind another machi the man on the wheel for him and was ab to the left, damaging machine and his own.

Quintana struck the broadside and wreck He was not seriously damage to the autos several hundred.

SUFFERING AND D

Captain and Mate Vessel Arrive at San re Harrowing Exper

[BY A. P. DAY WIRE T

SANTA BARBARA, ing a story of great suf gar, Capt. Dan Beth Fisher, of the power San Pedro, which w pieces on the rocks o of Santa Cruz Island, here today by a part who rescued them.

Capt. Bethune told countered a northea Year's Eve, which dro craft upon the rocks. sel struck, they jump and battled with heavy reached shore.

Exhausted, they fell where they remained s passed New Year's D ing and signaling for h ermen who rescued th from Santa Barbara th passed near enough to land, twenty miles aw nel, to see the signals

CRITIC IS DENOUNC

Calexico Men Come with Vigorous Defen icall Officials.

CALEXICO, Jan. C. E. Gale, W. E. Cous dan and Lee Ferrell o indignant over the state T. D. Hawkins to the was brutally treated by of Mexicali. In a sign to the newspapers these

"Resenting the gross libel upon the officials Mexicali, Baja Californ signed protest against fulness of the charges the various officials of one T. W. Hawkins, who arrested in that city upo of carrying concealed we the laws of the govern Republic of Mexico, an his release from jail in M himself up to the offic United States, later sta suffered great perse and abuse at the ha Mexican detainers, a tions being that he and were arrested and mar the streets in chains, w the mouth with the but in the hands of the M of Police, suffering the l dozen teeth, and later to the wall of the jail for hours by his wrists, was and drink for this length being finally taken down into a slimy pit.

"We claim the above-n ties to be a base fabricat tirely without foundation and his partner were ar H. Bush's saloon before and were marched to the and without abuse or ill t any kind. The jail has n suspending a prisoner by as claimed, neither is 'slimy pit' in it or nea men were seen eating a and drinking coffee, and of Police even went out ar two blankets or quilts fo while in the jail. These witnessed by various parti bear witness to them.

"Lee Ferrell, Marshal of Calexico, who took t the Imperial County Jail, had no marks upon his other parts of his body to such ill treatment was t immediately after his rele

"Under these condition that these officials of the c icall have been grossly d the alleged criminal and the papers which have g lation to his stories and b justice to them demands same be fully and freely

ORANGE.

ORANGE, Jan. 2.—Actin graphic information, City Warner today arrested E. a fumigator, who came her wife and child four months Clinton, Mo. Collins was jail and will be returned t to answer to a charge of a 14-year-old girl. Collins ho that he is guilty and says father is backing the charg him for reasons of his own says he will go without req tradition papers. He is abou old and his wife about 20.

There is nothing in the w cures coughs and colds as q Chamberlain's Cough Remed vertisement.

THE rich, mellow quality of La Rinder 5c cigar gives the highest smoking.

ory of the Day's Events Below Tehachepi's Top

NEWS REPORTS FROM CORRESPONDENTS OF THE TIMES.

San Bernardino.

CTIM DIES FROM INJURIES.

Bernardino Chinaman Is Slain by Robbers.

yon Camps Assaulted Nightly by Bandits.

ine Miller, Charged With Theft, on Trial.

N BERNARDINO, Jan. 2.—Sing, the Chinese cook beaten by robbers in a grading camp in Cajon Pass, died this morning his injuries at a local hospital. ow of this fact and also that an- grading camp was last night ed in the same region, Sheriff J. Ralphs and a posse of deputies a trip to the Pass early today will make a thorough search of entire section in the hope of ding up the thieves who have burglarized the Santa Fe depot at ecreek, robbed two grading ps and caused the death of the man.

is believed that an organized g of bandits are hid out in some of more inaccessible canyons in the and that nightly raids have been on the camps where hundreds men are employed on the double work.

TRIAL OF OFFICIAL.

e trial of J. Blaine Miller with embezzlement of several red dollars in personal property nneys collected as deputy Coun- ble, was commenced today be- a jury in Judge Bledsoe's court. claims that he turned over all coming to the county, while Assessor Meserve insisted that 00 coming to the county was ed over. Since Miller's arrest ck for about $200 has been ed and Miller claims that the came from the system of ding used and not through any on his part. Miller is being ded by A. E. Maloney and this n took the stand in his own . It is probable the jury will e the case tomorrow.

ALFALFA GROWERS.

meeting of the Southern Califor- Alfalfa Growers' Association is to held in the Chamber of Commerce e in this city next Monday. The n will be an all-day affair and will be given by a number of prominent in the industry in this of the State. The objects of the ation are to improve marketing itions, protection of the growers insects of an injurious charac- and uniformity of methods in ing crops with a view to the ion of a uniform and high- quality of hay.

FIRST PATRON.

James H. Boyd was the first patron the parcels post in this city, send- a sack of ore to Chloride, Ariz. first parcel to be delivered here addressed to the Farmers' Ex- nge National Bank and was deliv- to its president, A. G. Kendall. ry possible preparation has been made here for the handling of the ls post business, and it is prob- a special wagon will have to be d for the delivery of parcels in Bernardino.

GREATEST ORCHARD.

Apple Valley in this county bids fair to soon have the greatest apple ard in the world. Hundreds of s of apples are being set in that ict, the California Apple Com- y preparing to set 1000 acres this and an equal amount next year. e land is now most of it in alfalfa preparation for apple culture. Hun- s of homesteaders are settling ughout the Victorville country the territory of which that town the center will soon be the center of greatest deciduous fruit district California. Pears, apples and other ds flourish there.

MANY HAPPY.

Long year was a big one in the rage business in San Bernardino nty. County Clerk Charles Post ued 664 licenses, the greatest num- in any year yet, the record for ing 607. It is evident that the rrying maid of San Bernardino nty took advantage of the leap r proposal privilege.

POLISH BONUS SYSTEM.

Santa Fe Issues an Order at San Bernardino and Incidentally Raises the Wages of Workers.

[BY DIRECT WIRE TO THE TIMES.]

SAN BERNARDINO, Jan. 2.—[Exclusive Dispatch.] Announcement was made at the Santa Fe shops today that bonus pay will not in the future be allowed working foremen or supervision men. This is regarded here as a step toward the entire abolishment of the bonus system in the shops of the Santa Fe system.

It is known that Vice-President Ripley, who has charge of the mechanical part of the system, is opposed to the bonus system. The shops and other departments were taken from under the bonus system some time ago. In place of the bonus, the wages of working foremen are raised 5 cents per hour being the maximum wage. At the same time a raise in wages for the apprentices and mechanics of two cents per hour is announced, which will affect several hundred men employed in the local shops.

A statement of facts covering 1960 pages was today filed by the California Portland Cement Company of Colton, preparatory to filing a motion for a new trial of the case brought against the company some three years ago, to compel it to abate the alleged dust nuisance. This but adds another chapter to the litigation between the orange growers and cement company which threatens to be never-ending. The growers won the case and have since been following it up with damage suits of various sorts for loss by dust and damage because of the continual blasting at the plant. The latest move of the company came as a complete surprise to the orange growers, who were the principal complainants in the case. The settlement was one of the most voluminous documents ever filed in the local court.

ANNUAL POSTAL REPORT.

Ontario Is Convinced by a Comparison of Figures That It Is Getting in Metropolitan Class.

ONTARIO, Jan. 2.—Receipts from the sale of stamps at the Ontario postoffice for the year 1912, according to the report of Postmaster S. G. Berger, just made public, show a gain over the year 1911 of a little more than 35 per cent.

Receipts for the year 1912 totalled $26,850.94, as against $19,617.35 for the year previous, a gain of $6963.56. For the month of December, 1912, the receipts were $3164.61, as against $2236.78 for December, 1911, a gain of $927.83, or 41 per cent. Receipts for the quarter ending December 31, 1912, were $8097.89. For the same quarter of the previous year they were $5691.89, the gain being $2406, or 42 per cent.

So great has been the growth of the local postoffice, that it has recently been necessary to increase both the force of office clerks and the city carrier force. The postal receipts are in keeping with the great growth which Ontario is now making.

AUTOS CRASH.

A fatal accident was narrowly averted this morning in a jam following a fire alarm when F. A. G. Drew in an auto truck, crushed a touring car standing at the curb, belonging to W. Starbuck Fenton, in an effort to avoid killing A. Quintana, riding a bicycle.

Drew had just swung around from behind another machine when he saw the man on the wheel headed straight for him and was obliged to swerve to the left, damaging both Fenton's machine and his own.

Quintana struck the Drew machine broadside and wrecked his bicycle. He was not seriously hurt. The damage to the autos will amount to several hundred.

SUFFERING AND DANGER.

Captain and Mate of San Pedro Vessel Arrive at Santa Barbara After Harrowing Experience.

[BY A. P. DAY WIRE TO THE TIMES.]

SANTA BARBARA, Jan. 2.—Telling a story of great suffering and danger, Capt. Dan Bethune and Mate Fisher, of the power vessel Nellie, of San Pedro, which was dashed to pieces on the rocks on the east end of Santa Cruz Island, were brought here today by a party of fishermen who rescued them.

Capt. Bethune told of having encountered a northeast gale New Year's Eve, which drove their small craft upon the rocks. When the vessel struck, they jumped overboard and battled with heavy seas until they reached shore.

Exhausted, they fell upon the sands where they remained all night. They passed New Year's Day in watching and signalling for help. The fishermen who rescued them put out from Santa Barbara this morning and passed near enough to Santa Cruz Island, twenty miles across the channel, to see the signals of distress.

CRITIC IS DENOUNCED.

Calexico Men Come to the Front with Vigorous Defense of the Mexicali Officials.

CALEXICO, Jan. 2.—John Bush, C. E. Gale, W. E. Cousins, C. H. Jordan and Lee Ferrell of this city are indignant over the statement made by T. D. Hawkins to the effect that he was brutally treated by the officials of Mexicali. In a signed statement to the newspapers these men say:

"Resenting the gross and malicious libel upon the officials of the city of Mexicali, Baja California, the undersigned protest against the untruthfulness of the chargest made against the various officials of said city, by one T. W. Hawkins, who was recently arrested in that city upon the charge of carrying concealed weapons against the laws of the government of the Republic of Mexico, and who, after his release from jail in Mexicali, gave himself up to the officers of the United States, later stating that he suffered great personal injury and abuse at the hands of his Mexican detainers, and accusations being that he and his partner were arrested and marched through the streets in chains, was struck in the mouth with the butt of a pistol in the hands of the Mexicali Chief of Police, suffering the loss of a half dozen teeth, and later was chained to the wall of the jail for seventy-two hours by his wrists, was denied food and drink for this length of time, and being finally taken down and thrown into a slimy pit.

"We claim the above-named cruelties to be a base fabrication and entirely without foundation. Hawkins and his partner were arrested in J. H. Bush's saloon before witnesses and were marched to the jail quietly and without abuse or ill treatment of any kind. The jail has no means for suspending a prisoner by the wrists as claimed, neither is there any 'slimy pit' in it or near it. The men were seen eating a large steak and drinking coffee, and the Chief of Police even went out and borrowed two blankets or quilts for their use while in the jail. These facts were witnessed by various parties who will bear witness to them.

"Lee Ferrell, Marshal of the city of Calexico, who took Hawkins to the Imperial County Jail, says that he had no marks upon his wrists or other parts of his body to show that such ill treatment was in evidence immediately after his release.

"Under these conditions we feel that these officials of the city of Mexicali have been grossly defamed by the alleged criminal and libelled by the papers which have given circulation to his stories and believes that justice to them demands that the same be fully and freely retracted."

ORANGE.

ORANGE, Jan. 2.—Acting on telegraphic information, City Marshal Warner today arrested E. C. Collins, a fumigator, who came here with his wife and child four months ago from Clinton, Mo. Collins was taken to jail and will be returned to Missouri to answer to a charge of seducing a 14-year-old girl. Collins hotly denies that he is guilty and says the girl's father is backing the charge against him for reasons of his own. Collins says he will go without requiring extradition papers. He is about 28 years old and his wife about 26.

There is nothing in the world that cures coughs and colds as quickly as Chamberlain's Cough Remedy.—[Advertisement.

THE rich, mellow quality of Lewis' Single Binder 5c cigar gives the highest pleasure in smoking.

ROSARIANS BANQUETED.

Portland Visitors Are Wined and Dined by Civic Societies of San Diego.

SAN DIEGO, Jan. 2.—The Royal Rosarians of Portland, Or., are guests tonight at a banquet and grand ball given in their honor by the Order of Panama and Chamber of Commerce, these festivities being the climax of a day that was devoted to sightseeing and the planting of rose bushes on the exposition grounds.

In a special train the Royal Rosarians arrived in San Diego this morning at 9 o'clock and will start for their homes tomorrow. The Rosarians were met by a big reception committee consisting of Panama-California Exposition officials, members of the Order of Panama, Ad Club, Oregon Society and citizens. Following breakfast, the women in the party were taken in automobiles for a ride about the city and the men were taken for a trip on the bay.

A luncheon with an unusual programme was provided at noon for the men, and the women were given a luncheon at a clubhouse. This afternoon, beginning at 2 o'clock, the Rosarians planted 150 rose bushes in the exposition grounds. This was the climax of the day's programme and really the purpose of the visit of the Rosarians.

The balance of the afternoon was devoted to two receptions for the women and automobile rides for the men. At 5 o'clock the honorary degree of the Order of Panama was conferred on W. C. Bristol, crown prince of the Rosarians.

PHOTOGRAPHS IDENTIFIED.

Letters Received From Vancouver by Santa Ana Officials Seem to Settle Question About Dead Bandit.

SANTA ANA, Jan. 2.—Further evidence going to show that the desperado who attacked a girl on December 15 and when pursued into the foothills stood off a posse, killing Under Sheriff Robert Squires and wounding three others, was Ira Jones was received today in three letters to City Marshal Jernigan. Three old friends of Jones have identified photographs of the dead man taken after he was shot as pictures of Jones.

The letters are from J. E. Wheeler, Vancouver, Wash.; H. E. Magness, Vida, Or., and W. B. Scott, Leaburg, Or. All of the letters state that Jones was an honest, well-behaved man, not to be suspected of desperate deeds of any kind. He owned eighty acres of land at Vida, and was well thought of by his neighbors.

Last summer his life-long friend, Thomas Wells, was drowned at Vida. Jones was in poor health, and the drowning preyed upon his mind. During the summer he began to act strangely, and while logging was often seen to throw his hat into the water and jump in after it. The last heard of him was in a letter written on December 5 from Eugene, Or., to Mrs. Wells in which he stated he might never return to Vida, that life did not seem like it used to. Descriptions sent in the letters would have fitted the dead desperado, who was buried in a pauper's grave on December 23. Jones was taken from an orphans' asylum at Westfield, Ind., when he was 8 years old by Wells's grand father, who raised him.

The grand jury expects to complete its report and file it with Judge West on Saturday of this week. No radical charges or findings are expected.

PLAN NOT FAVORED.

State Senator J. N. Anderson has returned from a day spent in Riverside county, which is a part of Anderson's district. He found almost no one at Riverside who favors a proposal to have a judgeship created to serve both Riverside and Orange counties. Anderson expects to introduce measures providing one extra judge for Orange county and one for Riverside, giving each county two judges.

STORY OF FRESH DEER MEAT.

Oil Man Arrested at Fresno Claims the Animal Was Killed to Save a Human Life.

FRESNO, Jan. 2.—[Exclusive Dispatch.] Col. D. M. Delong, a well-known oil man of the Coalinga field, played a new role today when he was taken before Police Judge Briggs and charged with having fresh deer meat in his possession out of season. No plea was entered in the case and Delong was given until tomorrow to enter his plea. The charge was brought by Andy Ferguson, fish and game warden of the Fourth District. Recently Delong sent a deer's head to a local taxidermist to be mounted. The deer was killed near North Fork by Taylor Teague, who was forced to shoot in self-defense. Under the circumstances Delong says that he has not committed any offense, as the animal was killed to save a human life and that he might as well have the deer head as to allow it to lay on the ground in the mountains.

SLAVE GIRL SHOT.

Because she refused to give blood money to Frank Hama, a Japanese gambler of the oriental section here, T. Toki, a Japanese slave girl, was shot down early this morning in her little room by Hama, who made his escape. The girl was fatally wounded and doctors say that her death is only a matter of a few days. The police are seeking Hama. Hama is said to have been living off the earnings of the Japanese girl and that when she refused to support him any longer he drew his gun and shot her.

FINALLY FOUND OUT.

Twenty-four hours after he had fallen from his motorcycle while responding to a fire, Fire Chief Wintemute consulted a physician and was informed that his arm was broken at his wrist. The broken bone was set and the fire chief now carries his arm in a sling. Wintemute early yesterday morning raced down Tulare street on his motorcycle and the rear wheel skidded on the wet pavement. He was thrown heavily to the ground and struck on his arm. The limb pained him yesterday, but he thought it was only sprained. However, a swelling set in today, so he went to a doctor.

TO NEW JOB.

Within a few days Dist.-Atty. Denver S. Church will tender his resignation to the Board of Supervisors so that he will be able to leave this city the first of February to take up his duties as Congressman from the Seventh District. Church will be joined by his family later in the year. Under ordinary conditions his Congressional sitting service would not begin until the December session, but he understands that there will be an extra service this year at the special session to be called by President-elect Wilson. Church will be succeeded in the District Attorney's office by his first assistant, Manson McCormick.

Conserving Water.

WASTE LANDS RECLAMATION.

GOVERNMENT WORK BENEFITS TWENTY STATES.

Nearly a Million Acres Made Irrigable in One Year, and the Total Number to Be Reclaimed Is Estimated as High as a Hundred Thousand Acres.

[Washington Star:] People of today no longer watch for the possible rediscovery of Aladdin's lamp. In fact, they are usually so prosaic that they scoff at the idea of modern conjuring. And yet out of the waste places of the west have come cities; orchards have grown up where before was only barren land; thriving towns have appeared where once only the sand lay, and human beings move in a world of flowers, trees and nature's products. No lamp was rubbed to bring this about, nor was it accomplished in the twinkling of an eye. Still, the fact remains that out of the waste places have come life and growth.

Instead of a lamp the force which brought this about consisted of strong, determined men, money, work and patience — always work and patience. Instead of the name Aladdin, we find the words reclamation service. Seventy millions of dollars has been spent during the last ten years to reclaim arid lands. Thirty projects have been undertaken; some have been finished and some are still to be completed. A report of one year's work shows that 826,000 acres were made irrigable, almost 7500 miles of canals were constructed and fifty-three tunnels were dug, having a total length of over 110,800 feet. Approximately 3000 bridges were built, with a total length of 61,000 feet. Nearly 800 buildings were erected, 625 miles of road made, over 2000 miles of telephone lines put up and nearly 850 telephones installed. More than 91,000,000 cubic yards of material were excavated.

Arid lands were reclaimed in twenty States. The three highest dams in the world are among those constructed by the service, while the dam being constructed at Arrow Rock, Idaho, will be even larger than any of these.

Each month approximately $1,000,000 is spent. The working force of the service, executive and field, numbers nearly 10,000, while the correspondence received at the headquarters here ranges from 1000 to 4000 letters every month, practically all of which requires to be answered.

POSSIBILITIES ESTIMATED.

Estimates vary in regard to the area of arid lands possible of reclamation. One conservative estimate places it at 30,000,000 acres, but more sanguine experts say it will be possible to water from 70,000,000 to 100,000,000 acres. The total number of acres already reclaimed is about 2,000,000. The value of the crops produced on these irrigated lands in one year amounted to $17,000,000. As a result of the work of the reclamation service land values have increased more than $120,000,000. Approximately 16,000 families are now residing on farms which are being watered by government canals. Not less than 25,000 people have been added to the population of the cities, towns and villages, as a direct result of this work.

The reclamation service is redeeming arid government lands by bringing water to them. That may mean digging merely a few miles of canal or it may mean digging 150 miles. It may mean building a comparatively small reservoir or it may mean constructing a huge dam. Once the land is made irrigable, it is plotted off into farm sites, usually from forty to eighty acres each. The total cost of reclaiming the land is then figured and the total is divided equally, according to the number of farms. Under the reclamation act, similar to the homestead act, any citizen with sufficient money who is the head of a family can secure one of these farms. The only cost is that of the "water right," that being the amount due for making the land irrigable. After three years, provided half of the land has been cultivated, a patent is granted and the land passes from the hands of the government to the individual. The cost, per acre, ranges from $30 to $95, according to the extent of work necessary to make the land irrigable.

ANNUAL WORK.

Reviewing the history of the reclamation service as a whole its maximum activity and expenditures were in 1907. In 1902, which year marks the establishment of the service, less than $100,000 was spent. In 1903 the expenditures amounted to less than $1,000,000. Then came a steady increase, until in 1907 $14,000,000 was spent. Since then the annual expenditures have decreased, until $7,000,000 can be taken as an average.

Among the several large projects, one is the dam recently completed in Wyoming, the highest in the world, being 328 feet from base to top. That means that the Flatiron building in New York would fall short of reaching the top by forty-seven feet, and that the top of the dome of the Capitol itself would fall short twenty-one feet. When the spring showers and sunshine fall upon the snowy peaks of the eastern rim of Yellowstone Park a thousand streams rush down to fill Shoshone River. This composite torrent, when checked by the dam, will form a lake 100 feet deep and covering ten square miles. When the crops are thirsty the dam gates are opened and the water is released into the river below. There another dam, a low concrete structure, diverts the water through a three-mile tunnel and into a forty-mile canal which passes along the upper edge of a valley containing 150,000 acres. Four years ago this land was desolate. Today it contains more than 250 farmhouses and three thriving towns, while 10,000 acres produced crops in a single year.

In Wyoming eight projects have been begun, two of which are now completed. The total area of land is about 1,120,000 acres. In the southern part of the State, where the North Platte River flows into a deep canyon, another masonry dam has been constructed. It rises 215 feet above bedrock, and back of it is a lake with a capacity great enough to cover Rhode Island a foot deep. This dam is situated forty-five miles from the nearest railroad, consequently it was necessary to transport all machinery, cement and provisions over the desert during its construction. Many miles down the river another structure turns the stored-up water into a ninety-five-mile canal, through which it is carried to the valley. When this project was undertaken only six farmhouses could be counted. Today there are more than 650, while more than 1500 families are living in homes of their own.

It remained for Colorado, however, to be the scene of the most spectacular project which the reclamation service has accomplished. Of all the valleys of the western slope two in Colorado—Uncompahgre and Grand—have focussed the attention of the entire country. Situated on the main transcontinental highway, in the midst of the most wonderful scenery on the continent, no section of the West is better known. From an agricultural standpoint, however, its value has only recently been realized. It is in the Uncompahgre Valley that the government accomplished the spectacular. For several years two large forces of men burrowed day and night through a mountain 2000 feet high and six miles thick, excavating a tunnel one portal of which is in a profound canyon 3000 feet deep, and the other at the upper end of a broad and fertile valley. September 23, 1909, President Taft presided at the formal ceremony which opened a this great project. He placed a gold bell on a silver plate and the electric connection released the pent-up floods of the Gunnison, and its waters, passing through the mountain, flowed out upon the Uncompahgre Valley to fructify a thirsty desert. The tunnel is lined with cement, as well as the main canal for several miles. The irrigable area of the Uncompahgre Valley is 140,000 acres, of which 36,000 acres were public at the beginning of the work.

The Grand Valley project consists of making irrigable 53,000 acres, of which 35,000 are public. To bring this about means the construction of a diversion dam of masonry, with a movable crest, 450 feet long. It also means building seventy-one miles of canals and 12,000 feet of tunnels.

The work done in Idaho is best described by C. J. Blanchard, the statistician of the reclamation service.

IDAHO MARVEL.

"In the spring of 1904," said Mr. Blanchard, "I camped for the night on the banks of Snake River, Idaho. My companion, the engineer, confided to me his plans for a great work in this section which was to create in the desert a garden covering twenty-five square miles. He drew his plans roughly in the sand as we sat by the camp fire. 'Here,' he said, 'I shall build a dam to turn the waters into huge canals on either side.' When I returned another year the dam was finished. Pointing to a landscape of desolation, whose outer ends touched the sky, and on which there was no sign of habitation, he said: 'This desert will one day become a show place—a garden, rich and productive, and supporting in comfort 1000 families.'

"Three years ago, standing where I had before I realized that the engineer's dreams had come true. Look where I could in any direction I saw no desert. Cultivated fields, with harvests ready for garnering; pleasant little homes on each forty and eighty acres; children playing in the sunshine, sturdy and happy; the garden crops being gathered for winter storage, gave abundant evidence that the soil was productive and, when watered, gave generous rewards to the farmer. Twenty-two hundred families are living there today, when only a short time ago there was no sign of human life. Four prosperous towns, soon to be cities, have sprung up along the new railroad. This is a transformation to make you rub your eyes with wonder and amazement."

The largest project is at Yakima, in the State of Washington. A number of lakes have been acquired by the service and are being used as storage reservoirs to supplement the stream flow. The land being irrigated lies in the Yakima Valley, on the eastern side of the Cascade Mountains. One interesting feature of the work was the construction of the Tieton Canal, which for several miles hugs the edge of a precipice several hundred feet above the river.

HARD TASK.

This is a cement-lined ditch, and the placing of the lining was a particularly difficult task. Cement forms made in the valley near the stream were carried up the steep canyon side on cable ways, or by means of cars, and then set in place. More than two miles of the canal is in tunnel. In the Yakima River a concrete dam has been built which diverts the water into the Sunnyside Canal and irrigates 45,000 acres, but it will ultimately supply 94,000. This valley probably contains some of the most valuable agricultural and fruit lands in the world. It is a region of small farms intensively cultivated. A crop census of the lands irrigated by the Sunnyside canal in 1909 showed a gross average yield per acre of $70. Some of the crops show the following amazing yields: Strawberries, $150 to $400 per acre; cherries, $150 to $350; peaches, $200 to $1000, and apples, $200 to $800.

When, in 1910, the Yuma, Cal., project was thrown open to the public there were ten applications for each of the 174 farms. This land was made irrigable through means of a dam nineteen feet high, 4700 feet long and 260 feet wide, which diverts the waters of the Colorado River. Through a unique arrangement at the headgates o fthe canals the waters o fthis muddy stream are drawn off comparatively clear.

A different method has been carried out in the Garden City (Kan.) project. Instead of dams and tunnels, a pumping system is used for the recovery of underground waters. This water is delivered into a conduit leading to an old distributing canal known as "The Farmer's Ditch." The plant consists of twenty-three pumping stations, each driven by electricity from a central power station. There are 10,677 acres of irrigable land in the project.

COMMERCIAL MUSEUM.

One Building Already Opened in Washington With Exhibits Showing Steps in Production of Goods.

[Consular Reports:] American manufacturers and students of commercial subjects do not seem to be making the fullest use of the opportunities offered by the museums and other institutions in Washington. The National Museum is giving special attention to the development of exhibits of commercial and economic value, and a large building, known locally as the "older building," is to be devoted largely to displays of this character. Many of the exhibits are already open to the public, and new ones are being steadily added.

The processes involved in the fabrication of various articles of commerce are illustrated by series of samples, showing each step from the raw material to the finished product. In a number of lines these collections are completed, and it is planned to extend this system to cover all the principal commercial products. Other exhibits show by means of models and complete machines the evolution of modern industrial processes. Many of the models are taken from the collection of the United States Patent Office, which has been turned over to the museum, and others from manufacturers. Still other collections show the different forms of articles used in foreign countries, from which ideas may be obtained as to the characteristics and demands of foreign markets.

Help Advertise California
by sending
The Times
Midwinter Number
To Friends in the East

This great special edition, which is Southern California's message to the world, recites the story of the sensational unfoldment of metropolitan Los Angeles, details golden opportunities in innumerable fields of endeavor for bread-winners and capitalists, and dwells at length upon the incomparable climatic and scenic attractions of Southern California.

Nearly 200 pages of concise succinct, encyclopaedic, reliable information concerning California. Issued in permanent magazine form—superbly illustrated in monocrome and color plates.

Copies wrapped for mailing 10 cents each. With postage 15 cents. Advertising rates on request. Phones Main A8200, Home 10391. Address The Times, New Times Building.

The Diamond Store of Los Angeles
Donavan & Seamans Co.,
Spring St., at Third
Douglas Bldg.

Laird-Schober Shoes for Women
Weinberg-Kayser Shoe Co.
BROADWAY AT FOURTH

VACUUM CLEANER STORE
F. C. KINGSTON CO.
758 South Hill.
Cleaners $10 to $1000.

ONE BOTTLE CURES McBURNEY'S KIDNEY BLADDER CURE
For Bright's disease, brick dust deposit, bad wetting, gravel, dropsy, diabetes and rheumatism. Send 25c in 2c stamps to W. F. McBurney, 2007 S. Vermont Ave., Los Angeles, Cal., for 5 days' treatment. Prepaid. $1.00. Druggists.
The box with the Padre on the box.

33 1/3% OFF
On All WALL PAPER
California Wall Paper Co.
816 South Broadway

Legal Notice.

STOCKHOLDERS' MEETING.

Notice is hereby given that the annual meeting of stockholders of TITLE INSURANCE AND TRUST COMPANY will be held at the office of the Company, in the Title Insurance Building, corner of Fifth and Spring Streets, in the City of Los Angeles, County of Los Angeles, State of California, on Tuesday, January 14th, 1913, at 4 o'clock P.M., for the purpose of electing a Board of Directors and transacting such other business as may come before the meeting.

WILLIAM H. ALLEN, JR., President.
O. P. Clark, Secretary.

VISTA
Citrus Lands, $250 an Acre. Town Lots, $300 Each. Easy Terms.
VISTA LAND CO.
422 Security Bldg.
Main 8021. F7324

PUMPS which produce results. The Layne & Bowler Patent Centrifugal Pumps produce the maximum amount of water at the minimum cost. Investigate our Oil and Water Well Screen and Scientific Systems of Water Development.
THE LAYNE & BOWLER CORP.,
800-810 Santa Fe Ave., Los Angeles.

Reliable Jewelry for Xmas Gifts.
Prices always lowest, quality considered.
GEO. F. BLAKESLEE.
235 So. Spring St.

"Everything Outing and Athletic"
DYAS-CLINE CO.
214 W. Third Street

IMPORTANT TO GAS USERS.
You can now heat with gas. No work. No waste. No worry. No dust. No dirt. No odor. Write for booklet—"PERFECT HEATING WITH GAS."
LOS ANGELES VACUUM GAS HEATING CO., 214½ West Second St.

WE CURE CATARRH.
Skin and blood disorders and all curable nervous and chronic diseases of both sexes. Drs. Shores & Shores, Expert Specialists, Hamburger Bldg., 3rd & Spring, Entrance 123 West 3rd St., Los Angeles. Take elevator or easy stairs to Room 323. Consultation free. Office hours 9 to 4. Evenings, 7 to 8. Sundays, 10 to 12.

Meet Your Friends
at Christopher's
TEA ROOM
Open 8 to 6 Daily.
651 South Broadway.

Public Service; City Hall, Courts.

SUMMARY OF THE DAY.

The City Council unanimously indorsed the plans of the Municipal Railroad Commission for a seventy-five-foot harbor boulevard between Fourth and Fourteenth streets, San Pedro, yesterday, ignoring the City Engineer's plans for a 130-foot highway. It instructed the City Attorney to modify the complaint in the condemnation proceedings to conform to the plans for the narrower roadway.

At the request of the Police Commission the ordinance to empower that body to fine saloon-keepers on first offenses instead of revoking their permits was brought back to life by the City Council yesterday and referred to the City Attorney for redrafting.

The Aqueduct Advisory Board appointed a special committee yesterday to wait upon the Council to learn what can be depended upon in the way of the city advancing money for the completion of aqueduct work until such time as funds can be secured from mirage sales.

The St. Helens Creosoting Company was given an extension of time to April 15 yesterday in which to deliver the piling for the Water-street wharf at Wilmington.

A storm seemed imminent when the various attorneys engaged in the litigation of the California Development Company appeared in the Superior Court yesterday on a motion to reopen the famous case.

At the City Hall.

NARROW ROADWAY PLAN APPROVED.

COUNCIL IGNORES SCHEME OF HAMLIN FOR BOULEVARD.

Inferior Project for Use of Only Seventy-five-foot Strip of Land from Fourth to Fourteenth Streets on Water Front and Provides for Modification in Complaint.

Unanimous vote was given by the City Council yesterday to adopt the report of the Municipal Railroad Committee on the plan for a seventy-five-foot right of way for the proposed municipal railroad and harbor boulevard from Fourth to Fourteenth streets, along the water front in San Pedro.

Two plans have been under discussion some time by various municipal committees and commissions. One which received the indorsement of the majority of the Harbor Advisory Board at the last session, was that the original project of making a 130-foot boulevard be carried through and that the proceedings for condemnation of railroad properties, as originally started, be proceeded with. The other plan was evolved by Franklin D. Howell, special engineer for the Municipal Railroad Committee, and provides for a seventy-five-foot highway between Fourth and Fourteenth streets, widening at the north end to conform to the lines of San Pedro street, and at the south end to conform to the lines of the boulevard, as already condemned.

This plan takes in such portion of the Plaza as may be necessary for slopes. It requires the condemnation of much less railroad land than the original proceedings contemplated.

The report states that any conclusion in regard to the harbor boulevard must include the placing of the municipal railroad in this boulevard, and that it therefore is felt that it is within the province of the Municipal Railroad Committee to consider the width and location of the boulevard for all purposes connected therewith. The report states:

"We think the purpose of the city and the duty of the officials who must deal with this matter should be to acquire such land as will meet the necessities of the case and be within such cost as the city ought reasonably to incur. The element of time is also important. It is imperative that the city complete its access to the water front, particularly the outer harbor, as soon as possible, and while we do not doubt that the highway from Fourth to Fourteenth streets, between the Plaza and the properties of the railroad companies, of a width of 130 feet, or even more than that, would be desirable, yet the two facts must be taken into account: First, the necessity of obtaining access to the harbor as soon as possible; and, second, the expense of acquiring land therefor."

The recommendation is made that the City Attorney be instructed to present an ordinance amending the ordinance under which the present condemnation proceedings for the wider strip of land are being prosecuted, so as to conform to the Howell plans for a seventy-five-foot roadway, and upon adoption of the ordinance that he modify the complaint in the condemnation proceedings in accordance with these plans.

Ordinance Revived.

Although a week ago the ordinance proposing to empower the Police Commission to impose fines for the first offense in case of persons holding liquor permits, instead of revoking their permits, was supposed to have been decently buried by the City Council, it was dug from its grave yesterday and forced to become once more a live issue. Upon request of members of the Police Commission the ordinance was sent back to the City Attorney "for redrafting." As no particular changes are proposed, the "redrafting" process will be simply to start the ordinance on its rounds again. As the Police Commission has interesting hearings on alleged violations of the liquor ordinance coming before it, the question was raised yesterday at the City Hall as to whether it would hold these under consideration until such time as the ordinance goes into effect.

Want Money for Aqueduct.

Chief Engineer Mulholland, Electrical Engineer Scattergood and Special Counsel Mathews have been appointed a special committee by the Aqueduct Advisory Board to appear before the City Council at its next session and ask for a statement as to what the Aqueduct Bureau may expect from the city in the way of advancing of money to complete the aqueduct work. Thousands of dollars of the aqueduct money are tied up in materials and equipment that that can be sold later as salvage and in the Monolith cement plant, so that the city is asked to advance money for the finish of the work until such time as these things can be sold.

Limit On Their Hours.

The Board of Public Works yesterday adopted the recommendations of the Inspector of Public Works that in order to improve the appearance of the business section and to aid in relief of congestion of traffic, the haulers of market refuse and rubbish be ruled off of Broadway, Spring and Main streets, from Second to Ninth streets, and from the cross streets from Second to Ninth streets, from Main to Hill streets, between the hours of 9 a.m. and 6 p.m.

Gets Extension of Time.

The St. Helens Creosoting Company received an extension of time until April 15 from the Board of Public Works yesterday, within which to deliver at San Pedro the creosoted piling for the Water-street wharf at Wilmington. The company claimed that its plant was working to its full capacity but would not be able to complete the creosoting of the piling so as to deliver them before that date.

City Hall Brevities.

The Legislation Committee of the City Council decided yesterday to instruct the City Attorney to prepare an ordinance prohibiting the establishment of creamery sub-stations in residence districts.

The public hearing on the proposed ordinance regulating the size of billboards will be held before the Legislation Committee of the Council next Thursday at 9 a.m. The subject was before the committee yesterday, and T. B. Varney appeared to request that twelve feet high be allowed, in order to allow the use of standard advertising designs.

The Legislation Committee will recommend to the Council that it provide that when downtown automobile stand permits expire they be not reissued. This step is taken as a means to help relieve the street congestion. Lieut. Butler of the traffic squad, proposed that the space in front of hotels be made public auto stands, for the free use of all holders of public auto permits, a certain number of machines being allowed to each space, the first comer to take his choice of positions until he moves away on a trip, when the space will be open to others.

The Sixty-eighth-street School District Improvement Association filed a petition to the City Council yesterday, asking that the proposed bond issue of $610,000 for the Jefferson-street and Vernon storm drains be submitted to the people at the forthcoming bond election.

The bond of Edward Johnson as a commissioner of the Board of Public Works was approved by the City Council yesterday. Johnson took the oath of office yesterday forenoon and immediately thereafter went to the offices of the Aqueduct Bureau to familiarize himself with the duties that have been performed by Gen. Chaffee, and which will fall to his lot.

At the Courthouse.

STRANGE LETTER STIRS LAWYERS.

ON TIPTOES OVER MOTION TO REOPEN CASE.

Epistle Outlines Plan for Acquisition by Southern Pacific of Property of California Development Company and of Mexican Company—Decision Today.

The air was charged with electricity and another storm seemed imminent when the various attorneys engaged in the litigation of the California Development Company lined up in Department Nine of the Superior Court yesterday, on a motion to reopen the famous case.

This was the last opportunity before Judge Bordwell will hand down his decision, which he must do tomorrow, when his term on the bench will expire. The leading men in yesterday's drama were Attorney McCutcheon, counsel for the New-Liverpool Salt Company, a creditor of the California Development Company, and former Senator Ives, who represents the Southern Pacific Company. McCutcheon announced he had new evidence he desired to introduce.

This evidence, it appeared, was a copy of a letter written by Ives to Auditor McDonald of the Southern Pacific Company, at the request of McDonald, and as an attorney for the company, which McCutcheon said outlines a general plan for the acquisition by the Southern Pacific of the property of the California Development Company and the property of the Mexican company. The letter, which was not read, goes into detail as to the methods to be adopted in the fulfillment of that purpose, McCutcheon said.

Ives objected to the introduction of the letter, which, he said, was a privileged communication. He inquired closely how the letter came into the hands of the opposing counsel. McCutcheon said Attorney Tuller could tell him. Tuller and Stevens are counsel for the Title Insurance and Trust Company. The husky young lawyer passed Ives on to Attorney Saulsbury, who said he had found the letter in other documents turned over to him by an attache of former Judge McKinley's office. The papers refer to the receivership of the California Development Company and were in McKinley's possession as former attorney for the receiver.

McKinley was called from another case to explain how he got the letter, which had been originally sent to Auditor McDonald. He said the letter was new to him. He was positive he had never seen it before.

Ives insisted on tracing the letter, and it developed that McCutcheon had gone to the office of Tuller Wednesday and found Attorney Newby, Tuller and Saulsbury apparently excited over the reading of a paper by Newby. This proved to be a copy of the now famous letter which Newby termed a mine.

The storm clouds were pretty thick by now, Ives fighting to keep out a privileged communication, and the other attorneys combined to have it on record. McCutcheon satisfied Ives that his object was not to offer the evidence for the purpose of affecting the claims which the Southern Pacific sued on in Mexico. He agreed the evidence would respect the merit of these claims.

He said he wanted to prove a large amount of money had been spent for which promissory notes were given by the California Development Company to the Southern Pacific, on which the judgment given by Judge Houser was based. In other words, this money had been spent by the Southern Pacific, directly or indirectly by the California Development Company, on property in Mexico subsequent to the original transfer of the stock to the Southern Pacific in March, 1903.

Judge Bordwell doubted the materiality of the evidence or that it would add to the weight of the testimony already in or affect the prime result. Witnesses were called and book accounts gone over with the view of bringing out the result sought by McCutcheon. The case was resubmitted.

IN AND OUT.

WOMAN'S CHECKERED CAREER.

By stipulation of counsel, Mrs. Delia B. Rawson, who has been in the County Jail as a judgment debtor on a fraud charge, was released yesterday as insolvent, in the custody of her attorneys, McKeeby and Redd, with the understanding that they will produce her when wanted.

Mrs. Rawson has led a checkered career recently. She was imprisoned, then released by Judge Willis on $3000 bonds in a habeas corpus proceeding. The order to show cause was argued before Judge Conrey, who denied the writ and remanded her to the custody of the Sheriff. This meant a return to jail.

McKeeby and Redd filed a petition alleging her insolvency. The order of release was signed by Judge Wood yesterday with the consent of Ryckman & Tuttle, representing the judgment creditor.

The allegation is that Mrs. Rawson committed fraud in buying and reselling rooming-houses. Mrs. Gertrude Ryckman alleged she was defrauded in a deal and obtained judgment for $1800. She is attempting to collect the judgment.

WIFE'S SAUCY NOTE.

SAYS HUSBAND LACKS GRIT.

That Mrs. William M. F. Le Quen de la Croix did not entertain a very high opinion of her husband, although he bore an aristocratic name, was evidenced by a letter written by her which was introduced in the divorce suit in Judge Monroe's court yesterday. The letter was produced by De la Croix, who brought the action on the ground of desertion and misconduct.

Writing from Nome, where she is said to be living with the alleged object of her affections, Mrs. de la Croix said:

"I can honestly say you are one of the poorest specimens I ever met. So if you ever marry, get a little more grit and keep your wife at home. She will respect you far more if you do."

The decree was granted.

De la Croix is the second son of a British nobleman and a descendant of a famous French family. One of his forefathers was knighted by William the Conqueror for services rendered in the conquest of Britain. He was married October 4, 1905, and alleged his wife deserted him August 26, 1908.

OFFICIAL WINDER.

HAS MATHEMATICAL TURN.

Basil Elder, a youth, has been appointed official winder of the clocks in the Courthouse, Hall of Records and the Hall of Justice. His equipment is a strong right arm, a ladder and a porter, who helps tote the ladder and steadies it.

Basil, being of a mathematical turn of mind, has made a rough calculation that every clock he winds requires an average of fifteen turns, his hand traveling six feet. As there are seventy clocks his hand covers 420 feet, and in the course of a year, the clocks being wound weekly, the distance traversed would be 21,840 feet, or about four miles.

He is figuring how many miles a year, he will travel walking from clock to clock, estimating the number of shoes he will be required to buy and wondering if it if all worth while at $75 a month.

CURIOUS STUDY.

ONE KICK AND A FALL.

Ed Weber, who proves to be Elmer Wolfgram, the son of wealthy Chicago parents, presents a curious study for the Juvenile Court. He was charged with having broken into a house at Burbank, but according to Attorney Richardson, Elmer took nothing. It developed that the youth had been kicked by a mule in 1909 and as if this was not sufficient to upset his mental faculties, he fell in this city last fall from a parachute while playing the balloonist.

Whether the mule's kick affected his brain and this was heightened by the tumble from the parachute, or whether the last injury righted the first, offers a study which Dr. Ross Moore is now engaged on. Pending Dr. Moore's report, Judge Wilbur continued the case.

CONTEST SETTLED.

ATTORNEYS COME TO TERMS.

An amicable settlement of the contest over the estate of the late H. C. Akeley, the Minneapolis lumber king, has been made. The attorneys in the case stipulated yesterday that whether the $500,000 in this State is distributed under the laws of California or Minnesota, the widow, Mrs. Clara Hood, Royce Akeley, will receive five-twelfths, and Akeley's daughter by former wife, seven-twelfths.

Under the Minnesota law, Mrs. Akeley would receive one-third of the estate and Mrs. Quirk two-thirds. The California law would give the widow one-half of the estate. Ward Chapman, representing Mrs. Akeley, will report the compromise to the Probate Court, where Mrs. Akeley has applied for letters of administration.

COURT GOES ON.

ATTORNEY ACCEPTS HINT.

A little thing like a sore throat does not stop the wheels of the divorce court from going around, as Attorney M. M. Myers learned yesterday. He wanted a continuance of a case in which he was retained, declaring if he conducted it his throat would suffer.

"Is that the only reason?" asked the court.

"Yes, your honor; my throat is pretty sore."

"Well, don't let that worry you," was the response. "The court asks the questions. The court, in fact, asks most of the questions in this department."

DENIES NEW TRIAL.

COURT'S JUDGMENT STANDS.

Judge Price of Alpine county, who has been sitting in Extra Sessions Three, denied the motion for a new trial in the suit brought by Fred K. Lummer against H. A. Unruh, administrator of the estate of the late E. J. Baldwin, to quiet title to property on which Lummer squatted. Lummer's tenure of the land has been marked by tragedy. In a quarrel over hay his son shot and killed a negro and is serving a sentence in the penitentiary.

The trial of the suit to quiet title before Judge Raker, which resulted in the court giving judgment for Unruh, brought about an exhaustive search of the records extending back to the days of the Spanish grants. Lummer, a picturesque figure, made a hard fight to retain the land he regarded for so many years as his own, but the evidence showed that he did not own it, but held it as a tenant of Baldwin's.

COURTHOUSE NOTES.

BREVITIES MISCELLANEOUS.

CRUEL HUSBAND. Esther Thomas, whose guardian sued A. B. Thomas, her husband, for non-support, won a decree of divorce in a jiffy when she declared he was so penurious that he wore her garments. The necessary corroboration of the act of cruelty was given by Mrs. Thomas's mother, who is stone deaf. The interpretation of her evidence was made by Mrs. Thomas, and at the conclusion of the testimony Judge Munroe said that depriving a wife of her underwear certainly constitutes cruelty.

TO TRY JUDGES. Judge Finlayson has volunteered to take Department Eleven for several weeks in order to acquire practice in a criminal court and also to try out a few new ideas he has. Judge Charles Wellborn, who was assigned to Department Eleven, will sit in Department Four, where Judge Finlayson presides, until the latter is ready to return to civil work. The change will not be made until the middle of January.

INCORPORATIONS. Lakeview Investment Company, incorporators, Julius Fried, W. W. Worthing, D. Fried, W. H. Hart, G. W. Henderson; capital stock, $100,000; subscribed, $5. California Graphite Company, incorporators, George A. Skinner, A. R. Plumb, W. L. Stringer, A. L. Decker, C. B. Church; capital stock, $200,000; subscribed, $25. Pigmond Investment Company, incorporators, Valentine Peyton, Howard C. Bonsall, L. Georgia Kern, F. C. Bishop, W. C. Shull, R. C. Peyton, J. W. Blake, C. M. Cotton, W. V. Dysert; capital stock, $200,000; subscribed, $9. Highland Park Home Builders, incorporators, S. C. Wing, W. F. Poor, Isabel C. McIntosh, Catherine J. McIntosh, Annie C. Faris, Mrs. A. M. Gantz, C. A. Tupper, 000; subscribed, $5000. Westlake Investment Company, incorporators, W. W. Worthing, D. Fried, W. H. Hart, G. W. Henderson; capital stock, $100,000; subscribed, $500. Capitol Film Company, incorporators, E. L. Swaine, E. R. Mosher, E. F. Campbell, O. M. Hendricks, LeRoy P. Swaine; capital stock, $200,000; subscribed, $5.

L. J. Rice, Clara M. Rice, E. F. Flack, Mary C. Kenyon; capital stock, $25,-

BONDED INDEBTEDNESS.

The Metropolitan Fireproof Building Company filed a trust deed yesterday with County Recorder Logan to the Title Guaranty and Trust Company by which it creates a bonded indebtedness of $350,000 for building purposes. The bonds will be issued in denominations of $1000 each, bearing interest at 6 per cent. They will mature from 1918 to 1939.

INCREASED BUSINESS.

Filings in the office of the County Recorder during the year 1912 were 54 per cent. greater than in 1908, a striking commentary upon the increased business of the department. The increase over 1911 was 17 per cent. Last year a document was filed every forty-eight seconds of the working hours.

AGAIN FORFEITS BAIL.

For the second time during the last two weeks the $2000 bond of T. H. Francis, charged with forgery of a check for $150, was declared forfeited by Justice Young, upon his failure to appear for preliminary examination. It is alleged that Francis appended the signature of the Ocean Park Lumber Company to the check. After the first forfeiture of his bond he walked into court, having seen a paragraph in a newspaper, and asked that the bondsmen be spared. He was allowed to take out a new bond and another preliminary was set. Justice Young yesterday ordered a bench warrant for his arrest.

PULLED WRONG WIRES?

The theft of enough copper wire to carry millions of words of telephone talk and unnumbered watts of electrical energy was charged against Al Reibern and Bert Henderson yesterday, when the two men faced Justice Summerfield for arraignment on a charge of grand larceny. The weight of the wire was specified as 1800 pounds, valued at $250. The men will be examined Tuesday. They failed to give bond of $1500 each.

UNDELIVERED TELEGRAMS.

There are telegrams at the Western Union office for: J. S. Errington, Lenore Schulte, Ike Kleinberger, W. H. Shermer, Howard Speaks, Jack Neuschatz, Miss Josephine Renick, L. P. Russell, B. Davidson, Purcy Guerton, W. J. Murphy, Gert Davenport, Oscar Larson, Fred W. Johnson, Mrs. P. M. Hopkins, James Beattie, Louis Bandour, Mrs. Will Crooks, Mrs. H. J. Wiley, C. E. Stonesipher, William Simon, Dave Campbell, Marvey Nelson, B. H. Dubois, Miss Mamie Reynolds, W. B. Byrne, D. A. Damston, N. M. Burke, Mrs. Blanche B. Schwabacher, Charles Osgood, Jack Slayton, James McGim, G. A. Brownell, Carl G. Gillespie, Mrs. N. F. Burbank, W. W. Armstrong, So. Emanuel, Mrs. Ray Taylor, Burt Kenaston, V. E. Smarty, J. S. Hurst, Harry J. Downey, Fred Stephens, Walter King, Walter J. King, Charles S. Ivie and Mrs. A. C. Smith.

At the Postal: Edward Sondell, W. E. Gilliland, E. A. la Fountain, Dave McQuitty, Hyde & Haymond, Mrs. Chaney Anderson, Max Swarts and H. K. Wheeler.

HELD UP BY SNOW.

Of the 110 tourists who arrived yesterday o nthe Los Angeles Limited more than half told of snow blockades in the East. G. W. Glinn of Washington Courthouse, O., was eight days en route, but he went through a train wreck on the Hocking Valley, which tied up things for thirty-six hours. In Nebraska he got tied up a day by the snow. Mr. and Mrs. Thomas Hedges of Sarnia, O., started from home Christmas Day and were tied up a day and a night nearly in sight of home. After they got started they made good time. Frank D. Francis, who came from Decatur, Ill., lost a day in Missouri by being caught behind a train that got stuck in a drift. He said some time was also lost in getting in and out of terminals at Kansas City, because of snow clogging the switches.

Was a Short Man.

[Kansas City Star:] Some time ago the cashier of a bank in a small Missouri town was reported missing and an examination of his books revealed a large sum of money missing from the bank's vault. The officials immediately sent to Kansas City for a detective. When he arrived he sought the president of the bank to secure a description of the missing cashier.

"How tall was your cashier?" he asked.

"Goodness knows," was the reply, "but he was $5000 short."

50c and 75c Belts 35c

Did you buy a new suit?—then, of course, you want a new belt, too.

A large assortment has been reduced for the Pre-Inventory Sale—there is practically every style, color and width, in leather, elastic and all other materials used for belting. Smart tailored styles. (Leather Goods, Main Floor)

Hamburger's

LARGEST DEPARTMENT STORE WEST OF CHICAGO

Broadway, Eighth and Hill Streets.

$3.50 to $5 Shoes ... $2.

This clearance of women's high-grade footwear will continue throughout the week.

Many good styles and sizes are still available in both high and low shoes of almost every description—patents, tans, kid, dull calf and even a few suedes, velvets, white nubuck and white canvas. Tell your friends about the sale and be here early. (Main Floor)

Pre-Inventory Sale

The success of this event has been attested by the greatest crowds that ever attended a Los Angeles sale. Today you will find every section of the Great White Store ready for you with the greatest array of standard merchandise at prices that will astonish you for their lowness.

$2 and $2.50 All Wool Suitings, 56-in. 95c

An Extra Special Opportunity That Will Arouse Lively Enthusiasm Friday

A wide variety of fabrics and colorings—many that are suitable for early Spring wear. Savings are astounding and the materials are so wide that only a few yards will be required for a suit or dress. Remember that first choice is always best and see these early! (Main Floor.)

35c to 65c Embroideries 25c

Hand loom embroideries, a little soiled from handling, at Pre-Inventory Prices.

A whole table full of broken lines of edgings, insertions, bands, corset coverings, 18-inch flouncings. There are many fine convent pieces in the lot, also baby sets of fine Swiss, and cambrics with perfect edge. A real clearing of embroideries for practical use. —Main Floor—

$3 to $5 Scarfs & Veils $2.50

Odd lines of some of the most popular scarfs of the season will be cleared now.

There are net scarfs with fringed ends, novelty scarfs, flowered chiffon scarfs and art pieces from Paris in about every color; all included at this Pre-Inventory price.

$15 to $20 Tunics & Cuirasses $10

Only Limited Number of These Exquisite Imported Accessories to Be Closed Out.

Of chiffon, beautifully embroidered and jeweled. One of these will transform a simple evening frock into a stunning costume. They'll go quickly at $10. (Main Floor)

Your Suit for $12.50

Were $17.50, $20.00, $25.00 and Many Even Higher in Price—Now

They are of serges, cheviots, tweeds, corduroys, velvets and diagonals in black and all the popular street shades, including navy, brown, gray, taupe, etc. Man-tailored and novelty designs that effectively embody the Hamburger idea of individuality and style distinctiveness. All lined with guaranteed satin. Sizes for misses. (Second Floor)

$5 to $8.50 Hat Shapes $3.95

Very dressy shapes of velvet; some with colored tops—navy, brown, scarlet, purple and taupe, with black facings; others in all black. We also include a fine line of velours and beavers. A Pre-Inventory special of interest to every up-to-date woman in Los Angeles.

$1.95 to $3.95 Shapes $1.19

A typical Pre-Inventory offering. Soft felts in a great variety of fashionable shapes — bright or scratch finish. It will take but a small outlay for trimmings to turn one of these into a smart and becoming hat.

Information About the Los Angeles Times

Daily, Sunday and Illustrated Weekly

A Guide for Newcomers, Inquirers, Subscribers and Advertising Agents and the General Public

CHARACTER, OBJECTS AND AIMS.

Distinguishing Features: Independent, uncompromised, unshackled, unprovoked, afraid and unbeguiled. THE LOS ANGELES TIMES is devoted to the principles of Liberty under Law, Equal Rights in all fields of lawful human effort, Industrial Freedom and to the upbuilding of Los Angeles, the State of California, the great Southwest.

ATTITUDE.

For the country and the flag. For Labor's protection, reward and welfare.
For the Constitution and the courts. For punishing dynamiters and all criminals.
For upholding the honor of army and navy. For protection of person, property, home.
For orderly government under law. For the home and its safeguarding.
For fair chances for apprentice boys. For social order and business prosperity.
For unshackled labor, nation-wide. For world-wide peace with honor.
For the just rights of the unorganized many. For an Ocean-to-Ocean highway.

FOR THE OLD CAUSE AND THE OLD STANDARD

And against their allied antagonists. Against, not organized labor as such, but
Against political fads, freaks and frenzy. Against its acts when law-defying.
Against the new-fangled judicial recall. Against enforced idleness, and
Against free trade and free trash. Against the sure quietus of
Against union conspiracy and misrule. Against senseless burdens upon
Against the un-American closed shop. Against the bomb, boycott and
Against strikes, picketing and
Against discrimination and proscription. Against treason and the red flag.

SCOPE.

The Times Publishes Regularly more pages of news and other reading matter and volume of advertising than any other paper extant.

Sworn Circulation: Daily not average—seven days, Sunday included—for 1898, 1897, 19,288; for 1898 26,124; for 1899 25,731; for 1900, 24,733; for 1901, for 1902, 38,930; for 1903, 34,546; for 1904, 37,795; for 1905, 42,180; for 1906, day average for 1907, 52,211 copies; for 1908, 52,700 copies; for 1909, 54,954 copies; day average for 1910, 55,153 copies; Daily and Sunday average for 1910, 61,000. Average circulation every day for first nine month of 1912, 69,993 copies.

Agents: Eastern Agents, William Lawrence & Creamer Co., Brunswick Building, Ave. and 24th St., New York; 324-25 Harris Trust Bldg., 111 West Monroe St., Chicago; Washington Bureau, 40 Frost Building (THE TIMES on file.) San Francisco, R. J. Bidwell Co., Bankers' Investment Building, 742 Market St., San Francisco.

The Illustrated Weekly: Published on Saturdays, 40 pages, distinct and complete in itself. "The Unique Magazine of the Sensuous Southwest." Mailed to subscribers and agents from the Daily Times for $2.00 per year, postpaid. Single copies 10 cents.

Telephones: Counting-room, Subscription Department, Editorial Rooms, City Editor, Local News Rooms—Sunset Main 8200; Home 10291.

Terms: Daily and Sunday, 75 cents a month, or $9.00 a year. Daily without Sunday, a year. Sunday alone, $2.50; without the Illustrated Weekly, $2.50. When the Illustrated Weekly is mailed separately, a day in advance of issue is mailed, the Illustrated Weekly is mailed separately, a day in advance.

Postage: On the regular week-day issue (2 or 3 parts) 2 cents; on the Sunday issue (4 parts,) 7 cents.

THE TIMES-MIRROR COMPANY, New Times Building, Los Angeles.

LOS ANGELES AQUEDUCT

Store Keeper. Sale of Equipment and Material. 1116 Crocker

Chicago 3 Days

Route of the Los Angeles Limited. San Francisco Overland Limited. We arrange your trip free. C. A. THURSTON, Gen. Agt. C. & N. W. Ry., 603 S. Spring St.

Webb-Fisher Co. 329 South Spring Street

CHESTERFIELD CLOTHES FOR MEN.

Dr. W. F. Huddel Reliable Dentist 202½ S. Broadway

I WILL GIVE $1000

IF I FAIL TO CURE any CANCER or TUMOR I TREAT BEFORE it Poisons Bone or Deep Glands

No KNIFE or PAIN

NO PAY UNTIL CURED

No X Ray or other swindle. An inland plant makes the cure. Absolute Guarantee. Any TUMOR, LUMP or SORE on the lip, face or body six months is nearly always Cancer. It never pains until last stage. 120-PAGE BOOK sent free. Testimonials of thousands cured at home. Write to some.

ANY HARD LUMP ANYWHERE is nearly always CANCER, and if neglected it always poisons deep glands in the armpits and kills quickly. Poor Cured at Half Price if Cancer is yet Small.

Address DR. & MRS. DR. CHAMLEY FOR THE BOOK A 747 S. MAIN ST., LOS ANGELES, CAL.

KINDLY SEND US NAMES of the AFFLICTED

BARGAINS! BARGAINS!

House and lot and several lots in Los Angeles. Ten acre tract near Riverside. Ten acres and House and lot in Pasadena. Fine bank. These properties must be sold at once. Be on time and get one of the BARGAINS. MORE MONEY in real estate in and around Los Angeles during the coming year than ever before. HOWARD-TAYLOR CO. 237 Consolidated Realty Bldg.

ELECTRICAL TOYS at the Electric Shop THIRD AND MAIN

VARICOSE VEINS, PILES, FISTULA AND [illegible] Cured in Five Days. Free

H. J. Tillotson, M.D. Entrance 244 S. Broadway, Corner Third and Broadway

SATURDAY MORNING, JANUARY

Bureau.

IMMENSE DAMAGE BY GREAT EASTE

Wind of Hurricane Veloc
Buildings and Ship

Telegraphic Communication Between Chicago and the South Entirely Cut Death and Injury in the Wake of Gale of the New Year.

[BY DIRECT WIRE TO THE TI

CHICAGO BUREAU OF THE TIMES, Jan. 3.—[Exclusive Dispatch.] A general storm of remarkable severity which raged east of Buffalo and south of New York along the Atlantic Coast today, cut off much of Chicago's telegraphic and telephonic communication with eastern points. Such reports as were received over the crippled wires were to the effect that the storm was raging with unabated fury late tonight.

Perhaps the worst damage was done along the coast south of New York, particularly from Norfolk, Va., down.

LIGHTSHIP ADRIFT.

Wireless messages were received in New York late tonight that the United States lightship at Diamond Shoals, off Cape Hatteras, N. C., broke loose from its moorings and was adrift with about a dozen men. "S. O. S." calls from the lightship were picked up at several coast stations, but later the wireless announced that the ship had found anchorage three miles north of its regular position and hoped to ride out the storm.

Several small craft are reported to have been sunk in the vicinity of Norfolk with considerable loss of life. The storm was a combination of a sixty-mile gale and a heavy fall of rain and sleet, which crippled telegraph and telephone wires and did great damage to property.

Between Richmond, Va., and Atlanta, Ga., the storm assumed cyclone proportions and it is feared that later reports will show damage to property in this section far in the millions.

NEWPORT NEWS CUT OFF.

Newport News, Va., was cut off from wire communication early in the afternoon, the last message re-

(Continued on

received from

telegraph ope

the waters of

surging up int

city with the

wave.

Six persons

been drowned

oyster boats i

Wilmington, D

according to

Laurel, Del.

times are not k

Reports were

ton by passeng

train, Laurel h

all wire comm

Great anxiet

boats attached

which are gat

Roads. The nav

News sent out r

of the squadron

answered and

fighting fleet ha

maneuvers to g

OLD FRIG

When the sto

the old frigate

years a quarant

Roads, caught fi

ing dismantled a

ers on board wer

difficulty. The Jo

an exciting histo

and was a fam

years thereafter,

flames.

About noon tod

down south of At

impossible to tel

storm was doing.

AVIATION C

The army aviat

ta, Ga., suffered

hangars being bl

(Continued on

THE WORLD'S NEWS

THE HEART OF IT IN TODAY'S

EDITORIZED, CLASSIFIED AND INDEXED.

INDEX: TITLES — PAGES — PARTS

PART I.

1. Chaparral Collapses.
2. Plans Hall at Million.
3. Gen. Wood Praises Canines.
4. Happenings Along the Pacific Slope.
5. Fifth of News from the Middle West.
6. Russia Would Guard Jews.
7. Sport News and Gossip.
8. Business and Trade.
9. Weather; Shipping; Markets.
10. The City in Brief: Vital Record.

PART II.

1. Test Tale of Paint.
2. Dry Eddie Defense.
3. Litigation Bane of Life.
4. Facts, Features and Fancies.
5. In Religion's Realm.
6. Editorials and Pen Points.
7. Music and the Stage.
8. Cities and Towns of L. A. County.
9. News from Below Tehachapi's Top.
10. Public Service: City Hall and Courts.

SUMMARY.

THE SKY. Clear. Wind at 5 p.m., southwest; velocity 3 miles. Thermometer, highest, 63 deg.; lowest, 41 deg. Forecast: Fair Saturday, brisk north wind, changing to west. For complete weather report see page 9, Part I.

THE CITY. The Royal Rosarians gave a spell reception at the Alexandria last night to former Oregonians after a day of pleasure, including luncheon, auto rides, the Mission Play, and side trips.

Joseph H. Sydnes, for many years a resident of Los Angeles, and a builder of prominence, died yesterday after several weeks' [illegible].

Many Good Government friends of Guy Eddie testified in his defense at his trial yesterday, most of them admitting how they [illegible] through the peephole of a dressing room of what is alleged to have taken place by the prosecution.

"Male-foot" Tom Yancy was made defendant for the "eleventh time yesterday in another action involving certain oil deals in this State.

One of the founders of Denver died here yesterday after a sudden illness, dating from a day before Christmas.

Alleged non-payment for a miniature stirred up quite a tempest in a justice's court here yesterday, several fashionable persons figuring rather sensationally in the case.

The society woman, daughter and divorced wife of millionaires, who is charged with cashing worthless checks here recently, was held to answer to the Superior Court yesterday, but was released on her own recognizance.

The woman whose testimony chiefly resulted in the conviction of a wife-slayer, refused protection against the District Attorney yesterday from alleged persecution because of her part in the trial.

One of the men involved in the alleged frame-up against former officer Lloyd in the Wheatley case, and a woman alleged to be a mysterious agent, are reported to have been married at Santa Ana yesterday.

The Police Commission has suspended the liquor license of the Cafe Bristol from midnight last night until next Tuesday morning because of the alleged sale of liquor to a minor.

SOUTHERN CALIFORNIA. A dynamite outrage was found near Buenosa. It consisted of two hundred sticks of the deadly explosive, and is said to have been placed there by the crew of a launch. Officials believe that other dynamite outrages are contemplated.

Six men were seen carrying an inert form from a house in Westminster early in the morning. As no trace of the man has been found since, officers are making an investigation on the theory that a murder may have been committed.

A steamer headed for San Pedro encountered heavy seas and ran out of fuel. The cargo consisting of railroad ties was utilized for fuel.

The San Bernardino Board of Education

(Continued on

forces the immediate [illegible] three new school sites are too small, [illegible] Scott W. Alexander, contractor, who has the [illegible] hotel at Long Beach [illegible] that he will never again [illegible] James Hyde, victim of [illegible] victim of treachery, [illegible]

PACIFIC SLOPE. Remains of the Colonel Bonnycastle company at Portland [illegible] arrival of the body disappeared at the time of Mr. De Lorme was [illegible] report that he was not [illegible]

Glen H. Shepherd was [illegible] on bail at Seattle on [illegible] pleaded in the third [illegible] safe of the Stenson [illegible]

Mrs. Rita di Rovay, [illegible] an army officer, was [illegible] to her lodging-[illegible] case, by a burglar, who [illegible] In the return [illegible] leader of a gang of [illegible] in San Francisco yesterday [illegible] information of [illegible] near Madison [illegible] least $100,000 in the last [illegible]

Superintendent Hatch [illegible] pitals in his annual report [illegible] yesterday recommended [illegible] year which provides for [illegible] trustees to State Institutions.

GENERAL EASTERN. [illegible] was cold yesterday, but [illegible] snow as a hotel in New [illegible] Yale University, and is [illegible] take a house in that city.

Senator Owen yesterday [illegible] President-elect Wilson the [illegible] Senate, as Oklahoma [illegible] of [illegible] to a candidate [illegible] the Interior.

Congressman William W. [illegible] Michigan leaped from the [illegible] Cedar Point, and was [illegible] but his mind brooding over [illegible] November.

The centenary of Sir Isaac [illegible] father of stenography, was [illegible] day throughout the country [illegible] the public and private [illegible] shorthand is taught.

The cruiser Natal grounded [illegible] Harbor yesterday with the [illegible] law. Held as an American [illegible] of the British ship and [illegible] the harbor. The vessel was [illegible]

WASHINGTON. The Rules [illegible] of the House committee [illegible] charges against former [illegible] Lorimer, of Illinois, [illegible] report upholding Lorimer [illegible] his accuser with the [illegible]

In his annual report to [illegible] Leonard Wood yesterday [illegible] reestablishment of the [illegible] that methods be taken [illegible] unfit officers and provide [illegible] merit.

THE GREAT WAR. The [illegible] gave Turkey until Monday [illegible] terms respecting Adrianople, [illegible] Islands and Crete, while [illegible] what it declares to be the [illegible] terms it can grant.

FOREIGN. One person [illegible] nine injured by a group of [illegible] free by an asylum fire at [illegible]

FINANCIAL. Wheat [illegible] considerably on the Chicago [illegible] Trade yesterday when reports [illegible] effect that crop prospects were [illegible] the close was steady.

There was an opportunity [illegible] movement on the New York [illegible] yesterday, and Union Pacific [illegible] stocks were both affected to [illegible] extend by the decline.

The directors of the American [illegible] Company yesterday reported [illegible] that the usual dividend of 2 [illegible] the common stock would be [illegible] there was a large sale of this [illegible] sequence.

This clear and complete News Summary is intended to serve as a prescription of the detailed reports themselves. In order to get the full benefit of The Times' readers will take in its complete contents; there is a great volume of [illegible] matters which, in the nature of the case, cannot be commercialized, epitomized